Tonight and Tuesday:
Cloudy, a few showers

Victoria Times

Classified 386-2121
News 382-3131

96th YEAR, No. 275 ★ ★ VICTORIA, BRITISH COLUMBIA, MONDAY, MAY 5, 1980 25 CENTS DAILY; 30 CENTS SATURDAY

Explosions trigger embassy carnage

Times News Services

LONDON — Two tremendous explosions rocked the Iranian embassy today followed by a fusillade of gunfire, minutes after the dead body of one the six-day hostages had been pushed out through the embassy door.

Flames poured from a second floor window and at least one man, presumably a hostage, was seen jumping for his life from a second floor balcony to another balcony.

Fifteen minutes after the two ear-splitting explosions which occurred about 7:30 p.m. London time, police with stretchers raced toward the building and were seen carrying out bodies. Police also tore down their barricades to get fire engines through to fight the roaring flames and dense black smoke still pouring from the building.

BBC cameraman Sims Harris, one of the hostages captured when Iranian-Arab gunmen seized the building last Wednesday, emerged apparently not seriously injured.

Minutes after the explosions, one of the hostages waved a sheet from a second-floor window in an attempt to attract the attention of rescuers.

Other people came rushing out the front entrance.

Gunmen still were occupying the embassy following the blasts and police marksmen crouched on the balconies of nearby buildings returning their fire.

Overhead, a police helicopter surveyed the scene, while Iranian demonstrators who had been milling around about 400 metres down the road started thunderous yells of "Long live Khomeini."

The body of a dark-haired victim was removed from the building about 7 p.m. London time by two men crouching and covered by police riflemen.

The victim, who was not immediately identified, was put on a stretcher and covered with a red blanket, his arms hanging limply off the sides. He appeared to be wearing a mustard-colored jacket and white shirt.

Several hours earlier, police reported "what sounded like two or three shots coming from the direction of" the embassy.

Deputy Assistant Police Commissioner Peter Nievens told reporters the gunman with whom police were talking on a field telephone at the time the suspected shots were heard did not tell them what had happened.

The telephone conversation continued, leading to speculation the apparent shooting, reported by several witnesses, may have been at the back of the building and that the gunmen did not hear it.

Until this afternoon, police believed they were winning the war of nerves with the gunmen, describing their dialogue with them as amiable and expressing rising hopes for a peaceful outcome to the siege.

On Sunday, the British foreign office had called in representatives from Jordan, Kuwait and Syria to discuss the situation after the gunmen had demanded Arab mediation in the dispute.

The gunmen have identified themselves as Arabs from Iran fighting to gain autonomy for Arab-speaking areas of southern Iran which they refer to as Arabistan.

London police, who have conducted most of the negotiations with the gunmen so far, said they were encouraged by the release of two hostages on Saturday and another Sunday.

Meanwhile in Tehran, the bodies of eight U.S. servicemen who died in an abortive attempt to rescue the U.S. hostages in Iran were handed over today to a representative of Greek Catholic Archbishop Hilarion Capudji.

And the official Pars news agency reported that a "possibly American" helicopter was found abandoned in the desert after four helicopters violated Iranian airspace Sunday.



Right royal disbelief

It's a good job a picture's worth a thousand words because Shelley Gibson was speechless Sunday when announcement was made that she had been chosen 1980 May Queen. Shelley, a Parklands student, was one of 10 high school students vying for the crown. Named as her princesses were Linda Darling, of Reynolds, and Coleen Christie, of Esquimalt High. As queen, Shelley will participate in a wide range of events ranging from Pacific National Exhibition parade to Oak Bay Tea Party. She'll be crowned May 18.

ON THE INSIDE

Remember Florenda Joy?



11 years later

Once upon a time — in 1969, to be precise — Victorians reached deep into their pockets to send a little girl born with a defective heart to the Mayo Clinic. *Times* columnist Arthur Mayse made public the plight of Florenda Joy Dick, and today he tells the very happy ending to a wonderful story. Page 25.

Different uniforms unlikely

The armed forces will probably not return to distinctive uniforms for each branch as recommended by a study group, Defence Minister Gilles Lamontagne said in an interview Sunday. Page 28.

SPORTS

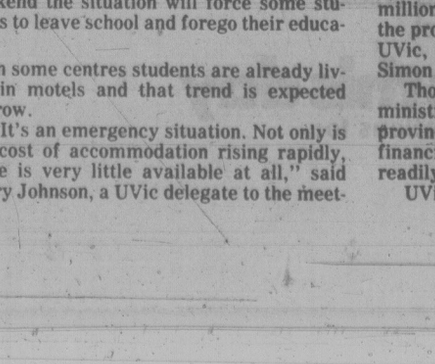
Philadelphia Flyers turned Bill Barber loose on Minnesota North Stars Sunday and clipped the Stars 5-3 for a 2-1 lead in Stanley Cup hockey semi-finals. Page 16.

Victoria West has joined Victoria Athletics in the semi-final round of Provincial Cup soccer competition. Page 16.

INDEX

Births	31	Entertainment	20
Capital Scene	10	Finance	6, 7
Classified	31-44	Gardening	45
Comics	22	Lifestyles	25-27
Deaths	44	Sports	14-24

Dewey's World



"THE BUS DEPOT? PAST THE VIOLIN QUARTET TO THE DRUNK... LEFT, TO THE STREETCORNER REVIVAL MEETING.. PAST THE PROFESSIONAL BEGGAR... AROUND THE BELLIGERENT 'STREET CHILDREN'..."

Foreign aid helps Canadians most?

OTTAWA (CP) — A year-long study of the Canadian International Development Agency suggests that Canada's foreign aid program may sometimes be of more benefit to Canadians than to the poor and hungry of the Third World.

Sixty per cent of Canada's total aid budget is spent in Canada for goods and services to be shipped to poor nations, says the report by Suteera Thomson, a science adviser to the Science Council of Canada.

While such a policy creates jobs at home, it also forces developing nations to purchase goods at prices estimated to be 20 per cent higher than the world market and, in the case of food aid, deflates the prices Third World farmers can obtain for their goods, says the recently-released report.

The development agency had only 52 workers stationed abroad compared with more than 1,000 in Canada when the report was prepared. Most of the officials sent abroad or planning projects in Canada had little or no Third World experience when hired.

"Thus, in terms of staffing, CIDA is heavily Canadian-based, if not Canada-centred."

Agency personnel posted abroad often aligned themselves closely with Canadian embassies promoting

See FOREIGN page 12

Amsterdam goes wild as Canucks march in

AMSTERDAM (Reuter) — Some of the Canadian veterans who helped free Amsterdam during the Second World War today re-enacted their march into the city to celebrate the 35th anniversary of the Netherland's liberation.

Crowds several deep in places threw flowers at 350 of the 1,000 Canadians who took control of the Dutch capital from the occupying Germans in May, 1945.

Every five years, the Netherlands celebrates its liberation with a public holiday. Ten Canadians were invited for each of the 30 years that have passed since the end of the occupation.

The veterans drove through the city to the packed main Dam Square in a convoy of 85 vehicles used in the war.

As the procession began in the Berlage Bridge, where the Canadians entered Amsterdam, Dutch children climbed onto some of the vehicles, including jeeps, trucks, armored and amphibious carriers and staff cars.

The veterans, many in khaki uniforms and wearing medals, distributed cigarettes and chocolate as they did 35 years ago and gave the V for victory sign to the crowd.

The commander of the first Canadian troops to enter Amsterdam, Brig.-Gen. Henry Bell-Irving, released the first of a flock of white doves to commemorate the liberation.

Three Second World War planes flew low over the square where a children's choir sang songs in English to the Canadians.

U.S. prime drops

WASHINGTON — The prime lending rate continued to decline today as the Morgan Guaranty Trust Co. of New York reduced its rate a full percentage point to 17½ per cent.

Several other banks, including Chase Manhattan of New York, cut their prime rates one-half of a percentage point to 18 per cent. Chase is the third-largest bank in the country; Morgan ranks fifth.

The drop in interest rates has come with the growing consensus that a recession has begun, with a decline in bank business lending. In addition, according to Federal Reserve Board figures, the nation's basic money supply declined in March and it now appears that it will fall in April — the first two consecutive months of decline since the Fed began tightening credit last October.

The Carter administration, which is still predicting a mild and short recession, is hoping that the decline in interest rates and a drop in the inflation rate this summer will help restore consumer purchasing power.



TITO

Tito's long fight ends

BELGRADE (WP) — President Josip Broz Tito, creator of modern Yugoslavia and the first Communist leader to break away from the Soviet bloc, died Sunday in a Ljubljana hospital after a grave illness that lasted more than four months. He would have been 88 on May 25.

The collective state presidency, designated by Tito to succeed him and composed of representatives of Yugoslavia's many different nationalities, went into emergency session.

More stories, photos page 48.

AHOP owners losing homes

TORONTO (CP) — In the first three months of this year, the federal government repossessed 1,195 homes purchased under its Assisted Home Ownership Plan.

The figure represents nearly one-quarter of the total number of units forfeited by their owners since the program — intended to give low and moderate income families the opportunity of owning a home — was introduced five years ago.

The program "has made an awful lot of people very unhappy and it's broken up a lot of families," said Marlene Grant, a single mother who has so far managed to keep her home when almost half her plan-sponsored neighbors have gone under.

Federal housing officials blame unexpected problems related to the market, maintenance fees and taxes for the relatively new condominium housing involved in the plan.

However, critics say government bungling is responsible for a situation in which an increasing number of owners, unable to keep up with interest rates, are filing quit claims.

The plan was designed to help buyers with incomes ranging from about $11,000 to $20,000 a year if shelter costs took more than 25 per cent of their incomes.

Government loans were offered to reduce the mortgage interest rate over five years with the loan being reduced each year.

Raymond Boivin, vice-president of the Canada Mortgage and Housing Corp., said most of the problems centre on spiralling inflation and high interest rates.

However, James Crozier, commissioner of social service in Peel Region, west of Toronto, said the plan was "poorly administered," noting tighter screening of applicants would have avoided much of the trouble.

The president of the Canadian Real Estate Association, Eric Charman of Victoria, said the government inflicted hardship on some families by luring them into deals they could not afford.

UVic students forced to quit or live in tents?

By BRENDA DALGLISH

Students may be forced to live in motels or even tents this fall because of an increased housing shortage expected province-wide.

Delegates to a Victoria meeting of the B.C. Students' Federation were told on the weekend the situation will force some students to leave school and forego their education.

In some centres students are already living in motels and that trend is expected to grow.

"It's an emergency situation. Not only is the cost of accommodation rising rapidly, there is very little available at all," said Terry Johnson, a UVic delegate to the meeting of representatives of B.C. post-secondary institutions.

Right now some residences on campuses have two-year waiting periods.

The situation is hardest on out-of-town students.

Delegates called on the government to approve requests now before it for about $35 million to build additional residences on the province's three university campuses — UVic, University of British Columbia and Simon Fraser.

Those requests from the universities' administrations are to take advantage of the provincial government's recent change in financing policy that makes money more readily available for student residences.

UVic has applied for $4 million to construct residences, Simon Fraser has asked for about $7 million and UBC has requested $25 million.

Delegates said if the government were to approve release of those funds immediately, construction of the residences might be finished in time to help students this year.

UVic students also intend to lobby Oak Bay council to have zoning bylaws changed so single-family homes can have suites to rent.

Johnson said he was concerned about the possiblity that this might encourage substandard accommodation to be put on the market but "anything is better than nothing".

Technical colleges and institutes across the province are in an even worse position than universities, their delegates claimed, because very few of them have any resfdences at all.

"The government's got to get its policies figured out. On one hand they say they need more skilled workers and then they do nothing to encourage that," said Gordon Sears of the British Columbia Institute of Technology.

Sears complained that students, particularly male students, are discriminated against when it comes to obtaining rental accomodation.

BCSF chairman Malcolm Elliott criticized the government for lack of leadership on the problem.

"Students are being expected to do the work government should be doing. We're doing housing studies and surveys, we're looking at the rentalsman act. The government has done nothing and continues to do nothing," Elliott said.

Students at many colleges and universities, including UVic, will run housing services to help students find accommodation when they return to campus this fall.

Also discussed at the meeting was the stated intention of the government to add two more government appointees to each college board in the province.

Delegates claim it's an attempt by the government to obtain control of the boards because the change will put government appointees in the majority on boards.

The other members of college boards are appointed by local school boards.

Guns salute Japan's Ohira

OTTAWA (UPC) — Japanese Prime Minister Masayoshi Ohira and Prime Minister Pierre Trudeau pledged today to increase the already close ties between their two trading nations.

The Japanese leader, who actually arrived Sunday, was officially welcomed to Canada for a three-day tour by Trudeau at a brief Parliament Hill ceremony.

Canadian and Japanese flags fluttered in a breeze as Ohira was greeted by a 19-gun salute. Representatives of Ottawa's diplomatic community watched as Ohira and Trudeau reviewed a unit of the Third Canadian Hussars.

The visit, Trudeau told the Japanese prime minister at the outdoor ceremony, will "be seen in the future as an important milestone along the road toward ever closer relations between our two countries."

"Canada and Japan are already friends but I am hoping this meeting will show that we will become better friends," Trudeau said.

Moments later, Ohira said he hoped "his visit would produce a broader and deeper relationship ... and even more diversified relationship for a better future" with Canada.

"We will co-operate together as neighbors across the Pacific," he said through a translator.

Ohira's plans for latter in the day included private talks with Trudeau and a speech to a joint session of the House of Commons and Senate — the first to Parliament by a foreign leader since former U.S. president Richard Nixon in 1973.

Fists and verbal jabs fly at Quebec rallies

MONTREAL (CP) — After fists flew briefly at a weekend referendum rally, Quebec Premier Rene Levesque and Liberal Leader Claude Ryan traded verbal jabs, each accusing the other's supporters of making mischief in the referendum campaign.

The fistfight, which resulted in a bloody nose for one federalist, occured while Ryan was touring a Gatineau, Que., shopping centre Saturday. It followed some jostling between federalists waving a large Canadian flag and yes supporters waving their placards.

Levesque suggested Sunday that federalists may be staging such confrontations with yes supporters so they can present themselves to the public as martyrs for democracy.

"One could say that it's as if they're arranging to have problems," Levesque said of the federalists.

The premier was also responding to a statement by Ryan after Saturday's skirmish in which he accused the PQ of using "commandos" to disrupt federalist campaign meetings.

Ryan called on Levesque to get his supporters to respect the rights of free speech. He told reporters he had no objection to people with contrary views espousing them.

"What I deplore is that these incidents are sparks that run the risk of leading to more serious incidents."

The premier, for his part, said it was normal to have confrontations "in any deeply felt campaign," such as the referendum, and he called on the no forces to "stop being crybabies and look at the way they're running their campaign."

Fire guides rescuers to crash

REVELSTOKE, B.C. (CP) — A fire set by a survivor led rescuers to the site of a light plane which crashed in mountainous terrain Sunday, killing one of three passengers.

Police said a Vancouver-area man died in the wreckage of the wheel-equipped Cessna aircraft but withheld his name. Three Revelstoke men survived — pilot Larry Campanero, his cousin Charles Gordon Capanero and Herbert Speidel.

The survivors were reported in satisfactory condition in hospital.

RCMP said the men were taking photographs on a recreational flight out of Revelstoke when the plane flew into a box canyon and failed to clear the end of it as the aircraft turned.

The plane crashed into a creek bed above the snow line about 80 kilometres northeast of here and rescuers had to hike into the area to bring the injured to a helicopter.

Cubans swamp U.S. tent city

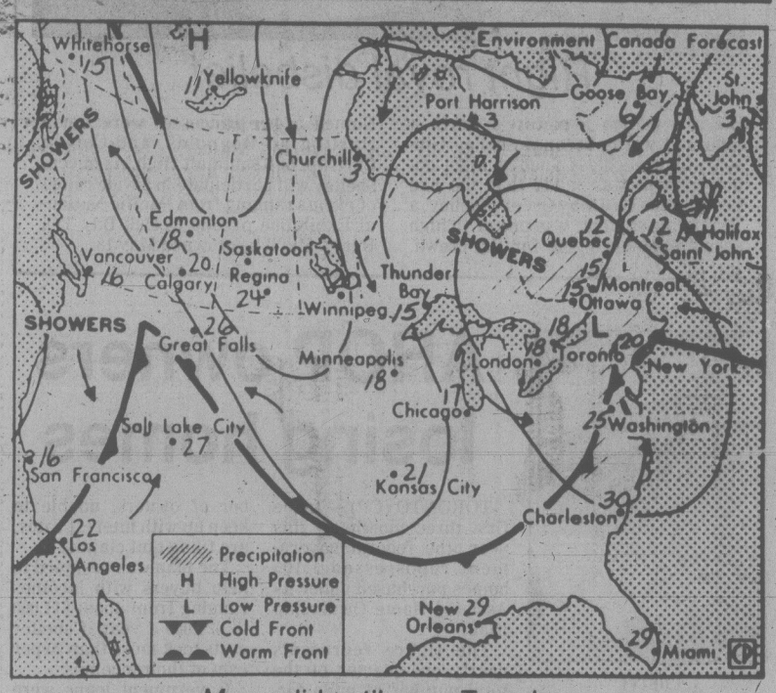
FORT WALTON BEACH, Fla. (AP) — Round-the-clock flights have filled a hastily pitched tent city here to overflowing as the arduous journey to a new home nears an end for many of the Cuban boatlift refugees.

Tears of joy mingled with hymns of praise at an outdoor Mass on Sunday as exiles from the Communist country worshipped freely for the first time in 21 years.

Several hundred refugees crowded into a gymnasium at nearby Eglin Air Force Base late Sunday while crew members erected more tents at a 42-acre processing centre for Cubans without relatives in South Florida.

Chartered flights had shuttled nearly 1,200 refugees from Key West, Fla., by midnight Monday night with another 600 expected.

the weather



Map valid until noon Tuesday

A frontal system along the British Columbia coast will push slowly into the interior today and continue to weaken. A few showers along the coast with the system this morning will become isolated showers or thundershowers over the interior. Cooler unstable air in the wake of the system will maintain generally cloudy skies with a few showers along the outer coasts. However some sunshine and only isolated showers are expected along the inner coast this afternoon and Tuesday. The interior will generally be sunny with some afternoon clouds and isolated showers on Tuesday.

ENVIRONMENT CANADA WEATHER OFFICE 10 A.M. FORECASTS
Valid Until Midnight Tuesday

Greater Victoria: today cloudy with a few showers. Sunny breaks and isolated showers this afternoon. Highs near 18. Lows tonight 6 to 8. Tuesday cloudy with sunny periods and isolated showers. Highs near 18.

Greater Vancouver, East Vancouver Island: today cloudy with a few showers. Sunny breaks and isolated showers this afternoon. Highs 17 to 19. Lows tonight 6 to 8. Tuesday cloudy with sunny periods and isolated showers. Highs 17 to 19.

North and West Xancouver Island: today cloudy with a few showers. Highs 15 to 17. Lows tonight 5 to 7. Tuesday mostly cloudy with a few showers. Highs 15 to 17.

TEMPERATURE

	Max.	Min.	Prcp.
Yesterday			
Victoria	22	8	—
Normal	15	7	—
One Year Ago			
Victoria	15	9	1.9
Across Canada			
Prince Rupert	22	10	—
Prince George	19	9	—
Port Hardy	19	1	—
Terrace	19	10	—
Comox	20	11	0.8
Vancouver	20	12	—
Kamloops	28	10	—
Cranbrook	25	8	—
Williams Lake	22	6	—
Fort Nelson	16	3	—
Peace River	18	0	—
Edmonton	20	7	—
Jasper	21	4	—
Calgary	21	4	—
Lethbridge	25	5	—
Medicine Hat	20	4	—
N. Battleford	21	5	—
Saskatoon	24	8	—
Swift Current	20	4	—
Prince Albert	21	5	—
Moose Jaw	21	4	—
Regina	20	2	—
Yorkton	22	5	—
Brandon	25	5	—
Winnipeg	28	5	—
The Pas	19	4	—
Kenora	30	7	—
Thunder Bay	33	14	—
Toronto	24	11	—
Ottawa	13	5	—
Montreal	15	2	—
Quebec	13	0	—
Charlottetown	8	1	trace
Fredericton	11	2	5.2
St. John's	3	2	55.0
Whitehorse	14	— 2	—
Yellowknife	5	— 5	0.2
Inuvik	— 6	—19	—
United States			
Seattle	25	9	—
Spokane	27	10	—
Portland	26	11	—
San Francisco	17	11	—
Los Angeles	18	14	—
Las Vegas	32	18	—
Phoenix	34	21	—
New York	22	14	—
Miami	29	21	—

World Temperatures
Amsterdam 13, 9; Athens 23, 14; Bahrain 38, 28; Bangkok 38, 31; Beirut 18, 15; Berlin 10, 1; Bogota 20, 9; Brussels 15, 5; Buenos Aires 18, 5; Cairo 28, 15; Caracas 31, 20; Copenhagen 9, 4; Denpasar 32, 25; Dublin 13, 7; Frankfurt 8, 2; Geneva 11, 9; Helsinki 15, 5; Hong Kong 28, 24; Honolulu 20, 9; Jakarta 33, 24; Jerusalem 22, 11; Johannesburg 23, 12; Kiev 9, 6; Kuala Lumpur 32, 23; Lisbon 19, 11; London 13, 6; Madrid 17, 7; Manila 34, 22; Mexico City 26, 12; Moscow 8, 1; New Delhi 43, 30; Nicosia 26, 9; Oslo 15, 5; Paris 17, 7; Perth 19, 15; Rio de Janeiro 25, 17; Rome 22, 7; San Francisco 16, 5; San Juan 32, 27; Sao Paulo 22, 13; Seoul 17, 8; Singapore 31, 22; Stockholm 15, 10; Sydney 22, 14; Taipei 27, 21; Tel Aviv 23, 15; Tokyo 25, 18; Vienna 3, 2.

CITY'S WEATHER RECORD

Sunshine May	48.0 hrs.
Last May	15.1 hrs.
Normal (30 yrs.)	33.6 hrs.
Sunshine, 1980	632.3 hrs.
Last year	556.8 hrs.
Normal (30 yrs.)	556.8 hrs.
Precip. May	—
Last May	2.2
Normal (30 yrs.)	2.6 mm
Precip., 1980	194.3 mm
Last year	143.7 mm
Normal (30 yrs.)	270.9 mm

Sunrise, Sunset Tuesday
(Pacific Daylight Time)
Sunrise 05:45 Set 20:36

Moonrise, Moonset Tues./Wed.
(Pacific Daylight Time)
Moonrise 1:41 Set 12:13

TIDES AT VICTORIA
(Tides listed are Pacific Standard Time)

	Time	Ht	Time	Ht	Time	Ht	Time	Ht
	H M	Ft.	H M	Ft.	H M	Ft.	H M	Ft.
5	0245	8.1	1230	1.8	2225	8.0		
6	0100	7.7	0310	8.0	1325	2.1	2310	8.1
7	0205	7.5	0400	7.6	1410	2.5	2330	8.0
8	0315	7.1	0800	6.9	1510	3.0	2335	8.0
9	0515	6.2	0900	6.6	1615	3.5	2335	8.1
10	0530	5.3	1100	6.5	1705	4.1	2355	8.1

TIDES AT SOOKE

	Time	Ht	Time	Ht	Time	Ht	Time	Ht
	H M	Ft.	H M	Ft.	H M	Ft.	H M	Ft.
5	0310	8.6	1200	2.2	1845	7.1	2355	7.1
6	0350	8.3	1255	2.4	2125	7.4		
7	0050	7.2	0445	7.9	1340	2.7	2130	7.6
8	0215	6.9	0620	7.5	1430	3.1	2205	7.9
9	0355	6.1	0805	7.1	1540	3.5	2240	8.2
10	0450	5.2	0945	7.0	1615	3.9	2305	8.5

TIDES AT FULFORD HARBOUR

	Time	Ht	Time	Ht	Time	Ht	Time	Ht
	H M	Ft.	H M	Ft.	H M	Ft.	H M	Ft.
5	0305	8.3	0605	8.8	1400	2.1	2230	10.5
6	0420	8.2	0700	8.4	1445	2.4	2310	10.6
7	0545	7.8	0805	8.0	1555	2.9		
8	0005	10.7	0635	7.2	1000	7.7	1650	3.5
9	0040	10.7	0725	6.3	1150	7.6	1800	4.2
10	0120	10.6	0755	5.3	1330	8.0	1905	4.9

PS
THE PLASTIC SHOP
Has Moved To
2215 Government St.
386-1477
"YOUR SPECIALTY STORE FOR PLASTIC SUPPLIES"

CRTC
Public Announcement

Canadian Content Review
Extension of deadline Date for Written Submissions

In a Public Announcement dated 31 December, 1979, entitled CANADIAN CONTENT REVIEW, the Commission called upon members of the public and the broadcasting industry to express their views about the television broadcasting system as it related to Canadian programming. The Commission required that written submissions be filed with the Secretary General of the Commission on or before 15 May, 1980.

In a Public Announcement dated 1 April, 1980 the Commission extended the deadline date for written submissions to 2 June, 1980. Following the publication of that announcement, the Commission received requests for a further extension of the deadline. In response to such requests, the Commission hereby extends the deadline date for written submissions from 2 June, 1980 to 15 July, 1980.

Ottawa, 25 April, 1980.
J. G. Patenaude,
Secretary General.

Canadian Radio-television and Telecommunications Commission
Conseil de la radiodiffusion et des télécommunications canadiennes

Send Mom an FTD
Big Hug® Bouquet
early.



You'll be sending her fresh carnations for the times you lost your shoes.
White daisies for the times you lost yourself.
And an exclusive FTD hand-decorated Posy Pail for the times you forgot to remember.

Or send her an FTD Big Hug Planter for all the other times.



Helping you say it right

©1980 Florists' Transworld Delivery. We send flowers worldwide.

ROYAL OAK GARDEN CENTRE and Florist 4456 West Saanich Rd. 479-1116
ISLAND FLORIST 744 Yates St. 383-0743
OAK BAY FLOWER SHOP 2208 Oak Bay Ave. 598-5313 and 595-2421
JENNINGS FLORISTS 3605 Shelbourne 477-9538
BLOOM-N-THINGS FLORIST 3960 Quadra 479-6121
WOODWARD'S FLORIST 635 Fort St. 384-5614 or 384-3922
MAYFAIR FLOWER SHOP Mayfair Mall 388-5541
LADY BUG FLORIST 768 Goldstream Ave. 478-9114
POLLOCK'S FLORIST 1315 Douglas St. 384-5315
HOLLOWAY'S SIDNEY FLORISTS Corner Beacon Ave. and Second St. 656-3313
HATLEY PARK FLORIST 2244 Sooke Rd. 478-0833
THE BAY FLOWER SHOP In the Bay 388-9631
BROWN'S THE FLORIST 632 Yates St. 388-5545
CARTER'S HOUSE of FLOWERS 1243 Esquimalt 384-6744 or 384-7715
BALLANTYNE'S FLORIST 900 Douglas St. 384-0555
SHIRLEY McAREE and STAR FLORIST 2043 Cadboro Bay Rd. 592-2923
FLOWER & FOLIAGE SHOP 1109 Fort St 384-3233
DEAN HEIGHTS FLORIST 2857 Foul Bay 592-3524
THE DAISY CHAIN FLORISTS LTD. 435 Simcoe 382-2512
FLORAL ART SHOP 275 Craig St. 746-5185, Duncan Duncan Mall 748-1111

Tonight is Red Shield Blitz Night



Please give generously when the Red Shield volunteer canvasser calls. If you would like to help out by being a canvasser yourself, please phone campaign headquarters.

Please help the Red Shield Appeal

Give us this day

Mail Your Donations to:
The Salvation Army,
769 Pandora Avenue,
Victoria, V8W 1N9

b.c. briefs

School trustees to get a raise

VANCOUVER (CP) — The stipend paid B.C.'s school trustees is inadequate and will be raised, Education Minister Brian Smith told the B.C. School Trustees Association convention Saturday.

Smith said cabinet hasn't decided how much school trustees should be paid but suggested the trustees should recommend a new stipend and expense system.

Delegates to the association's annual convention also passed a motion calling for legislation that would require developers to designate a school site when they propose a subdivision.

Public tours B.C.Pen.

NEW WESTMINSTER, B.C. (CP) — It was open house at the British Columbia Penitentiary Sunday as an estimated 6,000 people passed through its gates.

Officials at the 102-year-old maximum-security prison issued tickets to visitors which had to be surrendered when they left so no one would get lost.

Some of the guards, who were acting as tour guides, reported seeing a number of ex-prisoners coming back for a last look.

The public will have access to the prison until Friday before it is closed the following Saturday.

Prison security sought

AGASSIZ, B.C. (CP) — About 400 persons attended a rally in this Fraser Valley community Sunday to protest what they call lax security at the federal medium-security Mountain prison near here.

The rally was organized by elementary school principal Barry Simmons after area postmaster Malcolm Herbert Nelson, 43, was found stabbed to death on Monday. Escaper Kirk McIlvride, 31, has been charged with second-degree murder in the death.

Falls 15 storeys

VANCOUVER (CP) — An unidentified man was in critical condition in hospital today with head and spinal injuries after falling 15 storeys from a Four Seasons Hotel room to a concrete canopy Saturday afternoon.

A motorcycle policeman and bystanders watched as the man, believed to be from Nanaimo, B.C., fell out of the window, caught himself, hung on and then fell onto the concrete canopy.

Accident claims one life

DUNCAN (CP) — RCMP have identified a man killed Sunday in a two car collision as John Nicholson, 62, of Old Cowichan Lake Road.

A police spokesman said Nicholson was the lone occupant of a vehicle which was turning left onto the highway when it was in collision with a northbound car. An inquest date will be set.

Bonham appointed

Gerald Bonham, a senior civil servant in the provincial health ministry and former Vancouver medical health officer, has been appointed chairman of the Alcohol and Drug Commission. Bonham replaces Bert Hoskin who resigned last month.

B.C. Grits eager to rebuild but . . .

HARRISON HOT SPRINGS, B.C. (CP) — Liberals came to praise and, in time perhaps, to bury provincial leader Jev Tothill as they discussed during the weekend ways to revive the party in British Columbia.

Tothill, an unpaid party leader facing a mammoth rebuilding job, won bouquets from many for the role he has played in the party during the last 14 months.

But at the end of the annual provincial convention in a meeting room ironically called Caesar's Forum, delegates had voted to hold a leadership review within a year that could pose a challenge to Tothill.

Although there was much talk of a need for funds to turn the Liberals into a political force again in B.C., the party collected only about $500 from 312 delegates.

Tothill's appeal for money Friday night was greeted icily by an audience of about 150 who gave him scattered, polite applause when he concluded his speech. He had asked party members to put their money where their votes were when they cast ballots for a leadership review.

Despite an apparent reluctance to part with cash, the delegates passed a resolution calling for the fielding of candidates for each of B.C.'s 57 provincial legislature seats in the next election. Last May 10, the party ran five candidates and collected only one-half of one per cent of the vote.

Although Tothill's fund-raising efforts drew sparse results, the Liberal leader was rewarded with pats on the back from Senator Ray Perrault, B.C.'s representative in the federal cabinet; Senator Al Graham, national Liberal party president and former B.C. party president Patrick Graham.

Tothill said he would try to retain the post after the narrow result on the leadership poll was announced Sunday. No other candidates have committed themselves and many Liberals believe the establishment of the leader's post as a full-time, salaried job is needed.

Shirley McLoughlin, acclaimed to a second term as president of the B.C. party, said she thinks there will be a lot of interest generated in the next few months and added that a convention may clear the air of rumor. No date has been set for the meeting.

She predicted that within a day or two there will be talk of potential candidates. But Mrs. McLoughlin said party members will have to raise the money to pay an estimated $75,000 for a leader's salary and expenses and for a staff employee.

"If I were a person looking at the leadership of this party I would have second thoughts right now," she said.

As of Dec. 31, the B.C. party had a debt of $12,000. And delegates were told during the weekend there is no federal party money available.

Delegates rejected motions Sunday that would have allowed the executive to set membership fees or to triple the current $5 fee.

The Liberals did not pass a resolution calling for a full-time salaried leader's post, but Tothill said the party executive could move to set up the paid position: "The main thing will be getting the money," he said.

A motion calling for a three-year delay in proposed legislation to decriminalize use of marijuana pending further research was defeated when Doreen Braverman, chairman of the policy sessions, voted against the move.

The motion inspired strong debate, one of few of about 35 resolutions that was controversial. Also approved was a motion calling for legalization of marijuana for treatment of certain diseases.

The Liberals called for a national public inquiry into nuclear energy and approved a motion calling for research into alternative energy sources, including nuclear power.

On Saturday, Senator Perrault rejected a proposal that eastern members of Parliament should try to represent Western ridings in the House of Commons, a suggestion made as Liberals struggle to end their problems with Western alienation. The party failed to elect any members from the three Western-most provinces in the Feb. 18 federal election.

Perrault said no eastern MP should purport to speak for Western ridings and that the role of opposition members in Parliament should not be usurped in any way.

No Canadians involved in baby-selling scheme

VANCOUVER (CP) — A California-based baby-selling scheme apparently did not directly involve any Canadians, an official of the British Columbia human resources ministry said Saturday.

The Palo Alto operation is said to have charged couples who wanted to adopt a child as much as $17,800 each.

The human resources ministry spokesman said the scheme, operating under the name Family, set up an office in Vancouver to give the impression it was an international non-profit organization.

But the Vancouver office was only a mail-drop and a telephone answering service. No Canadian babies were sold and the Vancouver people involved did nothing wrong and co-operated in the investigation.

A 36-year-old American, Richard Orser, was arrested in Palo Alto, Calif., earlier this week after it was learned a baby was about to be delivered from Palo Alta to a Texas couple at a prearranged location in Vancouver.

Pat Murray, deputy superintendent of child welfare in B.C., said the alleged baby pedlars were trying to lure pregnant women who didn't want abortions to Vancouver from Tunisia, Algeria, Ireland and Italy.

Ms. Murray said it was unclear how many babies may have been sold, but she said she thought there was only one child, an Indiana baby, which was offered to 60 people.

Stores not required to mark

Grocery stores in B.C. with price scanners won't be ordered to retain price tags, Consumer Affairs Minister Jim Nielsen said Friday.

"I have to defend the corporation as much as the consumer," Nielsen told a private meeting with members of the B.C. branch of the Consumers' Association of Canada.

Forcing stores to keep price tags wouldn't be fair to the corporation, he said.

Former CAC national president Ruth Lotzkar, coordinator of the association's campaign to keep price tags, said: "Item pricing is a basic right for shoppers but the minister defended the corporations and didn't seem to understand the whole problem — understand is the key word."

Studies in Canada and the U.S. have shown that price-awareness and retention erodes when consumers are deprived of individual item pricing. A recent survey of 3,500 Vancouver-area shoppers showed 96 per cent favored keeping price tags.

Earlier this year California passed legislation requiring item pricing in scanner supermarkets. Other U.S. states have similar laws.



John McKay photo

VOLUME BUSINESS: The semi-annual book sale by Goodwill Enterprises for the Handicapped drew the usual throngs to the organization's Bay Street centre Saturday. Buyers snapped up offerings covering almost every conceivable subject and proceeds are earmarked for Goodwill's handicap projects.

ALUMINUM PATIO COVERS
*ALUMINUM SPECIALISTS FOR
—thermal windows
—storm windows
—roll-up awnings
—patio covers
—fly screens
—door canopies
—regular awnings
—siding
—gutters
FREE ESTIMATES
RAIN OR SHINE IT'S LIVEABLE!
B.C. ALUMINUM
"THE NAME YOU KNOW"
479-7121

May 7 and May 14
WINSDAY
tickets good for
May 14
BIG BONUS PRIZES
OVER 11,000 BONUS CASH PRIZES

Kenitex
EXTERIOR TEXTURED COATING
KENITEX . . . The textured coating that reduces the need for painting every 2 or 3 years. Decorates and weatherproofs your home. Applied over many surfaces. Over 5 million applications worldwide since 1948. "12 years on Vancouver Island."
There are no substitutes.
GUARANTEED 15 YEARS AGAINST PEELING, CHIPPING AND FLAKING.
VICTORIA . . . 516 WILLIAM ST.
CALL FOR FREE ESTIMATE
24-HR. PHONE SERVICE
384-4148
NANAIMO
722-2677
GRANITE
INDUSTRIES LTD. serving all of Vancouver Island

PRE SUMMER SPECIAL
20 VISITS $29
Get fit Quick
european spa fitness centre
PRE SUMMER SPECIAL
TO BE USED WITHIN 5 WEEKS
595-5252
HILLSIDE SHOPPING CENTRE
don't delay call now
FOR FIRST TIME SPA VISITORS AGE 19 AND OVER.

New!
No. 7 Lights
Regular Length
Real Satisfaction in a Mild Cigarette.
Warning: Health and Welfare Canada advises that danger to health increases with amount smoked—avoid inhaling. Average per cigarette—Regular: "Tar" 14 mg. Nic. 0.9 mg.

Victoria Times

ESTABLISHED IN 1884

COLIN D. McCULLOUGH, Publisher

GORDON R. BELL, Managing Editor BARBARA McLINTOCK, Editorial Page Editor

Proprietor — Victoria Times Division of F.P. Newspapers Limited, 2621 Douglas Street, Victoria V8W 2N4 Telephone 382-3131

MONDAY, MAY 5, 1980

President Tito

In a sense, President Tito authored the book on modern Yugoslavia history. He also added many chapters to the history of the world's developing nations. And because of his influence over the past 40 years, his death will not prevent him from continuing to shape pages of history texts yet unwritten.

His political career began in 1938 when Stalin appointed him head of the Yugoslav Communist Party. At the time the party's ranks numbered less than 15,000. But world events and the man's charisma and embodiment of his countrymen's fierce independent nature eventually secured his popularity and power.

When Hitler invaded Yugoslavia in the early years of World War II, Tito took to the countryside to join the resistance movement. It wasn't long before he united the various political factions to fight the Germans. He was regarded as a hero in his role of guerilla leader.

The bond Tito formed between the country's ethnic groups in the Yugoslav mountains survived the war and laid the foundation for a national unity unknown during the pre-war rule of the monarchy. Tito's popular support as a wartime partisan hero served him well in 1948 when he fell from Stalin's favor.

Tito tried to organize a federation of South Balkan countries, something Stalin saw as a threat to Soviet dominance. Attempts by Russia to crush Tito's influence failed. And from the that point until today Yugoslavia under Tito's leadership cut its own political course and developed a communistic social system separate from the Soviet Union.

Severing ties with Russia had a negative impact on the country's economy. Survival meant developing trade ties with the west and third world nations. As a result Yugoslavia gained greater economic independence than any East European Block country.

Ostracization from the Soviet Union also created a climate that saw Tito rise as the acknowleged leader of third world or non-aligned nations. Because Yugoslavia remained politically independent, he played a large role in blocking Cuban president Castro from leading third world countries into the Soviet camp.

On the domestic front over the years, Tito had his hands full preventing excessive regionalism and economic disparity between Yugoslavia's six republics and two provinces from tearing the country apart. But his political dexterity and popularity prevailed. The country remained united after the confrontations of the 1960s and early 1970s.

This inclination for unrest between regions has led to speculation that the death of the architect of Yugoslavia's unity will be followed by power struggles, civil disorder and, finally, possible intervention by the Soviet Union.

Well aware of what his death might mean to the country, Tito devised a collective leadership. Under this system, there would be one member from each republic and province and the League of Communists. Leadership of this ruling council would change every year.

In his life Tito imparted a degree of unified experience and a system of government that should offer Yugoslavia a good chance for stability and survival free from Soviet interference.

To the leaders of developing nations he has shown an alternative to siding with either of the superpowers, a course than can enhance global stability.

Matter of taste

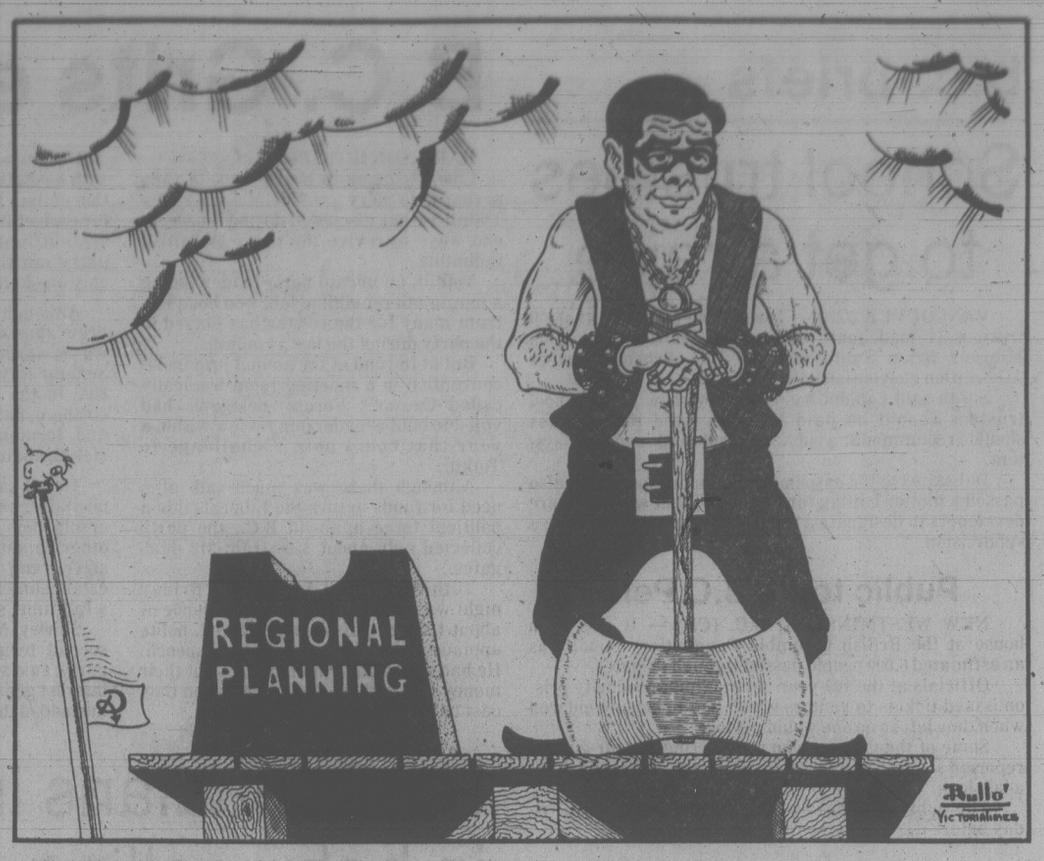
Michael Bates set out to prove that Americans had better bad taste than Canadians. The 35-year-old conceived the World's Worst Film Festival, a collection of celluloid greats including *They Saved Hitler's Brain*, *Plan 9 From Outer Space* and *Terror of Tiny Town*.

Bates opened the festival in his hometown of Ottawa. To his surprise and the surprise of his financial backers, Ottawa's movie goers weren't any more excited about seeing the movies the second time around than they were the first. He blamed it on a lack of a sense of humor.

Undeterred, Bates packed up his reels and headed for the Big Apple. The festival received more positive reviews from the New York media than the movies in their day ever did.

Alas, however, 195 of the 200 celebrities invited to opening night did not show up. That was a good indication of audience size for the festival's week run.

Although he lost his shirt, Bates has at least proved that bad movies don't get better, no matter on which side of the border they're screened.



BRUCE HUTCHISON

Drowning in shallow waters

There are so many rings in the human circus that your eye blurs and your mind reels if you try to watch them all. But granted that Canada's affairs seem minor beside events moving elsewhere, and granted, too, that our supreme domestic concern is focused on Quebec, the figures pouring out of Ottawa these days may be worth a second glance.

Ordinary citizens, and most economists, will not understand them. A budget of $60 billion is beyond our imagination, like the spectacle of the universe, and yet we cannot safely ignore it. What do the figures mean?

Apart from the higher taxes certainly ahead of us, they mean that our governments, always promising to cure inflation, are quietly surrendering to it. We have reached the point where a price increase of at least 10 per cent annually is regarded as inevitable, even normal. We are asked to accept it cheerfully because some other nations suffer worse damage. It is safer, apparently, to drown in shallow than in deep water. But the result is the same.

Money machines

According to the conventional wisdom, the late President Lyndon Johnson released the flood in North America by financing the Vietnam War with printed money when he should have collected honest taxes. In fact, the process began long before his time.

Ancient kings used it, without printing presses, but our contemporary disease emerged much later with the industrial revolution. Inflation was ensured, though occasionally interrupted by spasms of brutal deflation, once mankind discovered or imagined that the magic of machinery could provide plenty of everything, for everybody, that only artificial barriers stood between poverty and limitless affluence.

So, for a time, they did. And those barriers, it was thought, could be removed by wise government, by Theodore Roosevelt's trust busting, for instance, by Woodrow Wilson's New Liberalism, by Franklin Roosevelt's New Deal, by Mackenzie King's welfare state, by the doctrine of Maynard Keynes and other brave experiments.

They didn't work out exactly as planned and hoped. Mankind, in the Western nations anyhow, enjoyed a century or more of living standards unimaginable in any previous age and they kept rising until the last year or two. But then something went wrong.

One of the few men who saw the evolving dilemma more clearly than his contemporaries was the English historian, Arnold Toynbee. He grasped the truth that the planet simply did not contain sufficient stuff to satisfy the demands, or even the basic needs, of an exploding birth rate, that the notion of unbounded supply would lead to the larger political and military explosions familiar in our time, with more to come.

While the Western nations are still affluent, the prospect of scarcity in the world as a whole, a lack of essential raw resources, has now appeared and already produced hunger in the poor nations.

To be sure, that nightmare is denied by such distinguished authorities as the London Economist. It says there will be plenty for all if we manage our riches prudently and distribute them fairly. Even if this is true — a big if — we have yet to learn fair distribution and the affluent nations will resist it as long as they can. So they are doing, with consequences well known to the reader of foreign news.

The most immediate and obvious consequence, though not the most important, is a soaring price level, the destruction of all fixed savings, the repudiation of the public debt, the survival of the strong, and the misery of the helpless weak.

What, you may ask, have these matters to do with the practical business of a nation as naturally rich as Canada? Surely it can afford a budget of $60 billion and a deficit of $14 billion, almost three times the total budget only two decades ago? Yes, it can — provided that we accept inflation as a norm and a grand bust when the money machine collapses.

There is no reason, however, to believe that a balanced budget of itself would be a cure. It could be no more than the beginning of a cure, an example for private budgets, a pledge of returning national sanity.

Our governments have failed to set the example or make the pledge in anything but words. They have exhausted and debauched the sound Keynesian theory of deficits in bad times, surpluses in good, and are now driven back to the oldest and most brutal of all cures.

Poor example

They restrict the bloated money supply (a little), they raise interest rates, they urge everyone to reduce demand and consumption, they increase their own, and blame everything on external factors beyond their control.

But it is a rare politician who dares to admit publicly the simple truth — that we have entered an age when our living standard cannot keep rising, when we shall be lucky if it doesn't fall. Already, indeed, it has begun to fall marginally throughout North America, on average (if life can be truly reflected in statistics).

The budget, though a pitiably small matter in historic terms, is our own. Perhaps we had better look at it as we look at the universe on a starry night and ask its meaning. It should tell us that we can't go on much longer as we have been going, that the fault, dear Brutus, is not in our stars but in ourselves, our refusal to look beyond tomorrow.

DAN TURNER

Bogged down in metric mire

OTTAWA — Fill in the blanks:

—The true measure of a democracy is ———— (bushels, kilopascals, nanometers)

—The Liberals don't give two —— ———— about the real wishes of the people. (joules, acres, coulombs)

—The Tories would go to any —— ———— to inflame the narrow-minded bigots who vote for them. (hertzes, millimetres, rods)

All answers are correct, because the worst has happened.

Canada has become mired in a metric muddle, which is expensive, confusing, and, worst of all, boring.

Citizens who used to enjoy sparring with their local grocers over the nuances of Fotheringham and Kierkegaard are forced instead to ponder whether the proprietor should weigh the beef brains in pounds or kilograms.

No end in sight

Shopkeepers, hangmen and ordinary consumers are complaining, but the truly cheated are those who left the country specifically to avoid the metric conversion debate, hoping it would be over when they returned.

They had best start making arrangements to be buried on foreign soil.

The Conservatives, apparently undeterred by their failure to score with metric conversion as an election issue, have lately taken to hammering the Liberals with it in the House of Commons.

The heart of the debate is no longer whether Canada should eventually convert to metric, but whether the Liberals aren't forcing it down people's throats.

The Conservatives are buoyed by a report produced by the metric overview board, which was submitted to former small business minister Ron Huntington just before power was formally transferred to the Liberals.

The report says the metric conversion program is unpopular, expensive and requires extensive revamping to gain public acceptability.

The board contends that metric conversion should cease to be mandatory and that the Metric Commission which now supervises it should be disbanded.

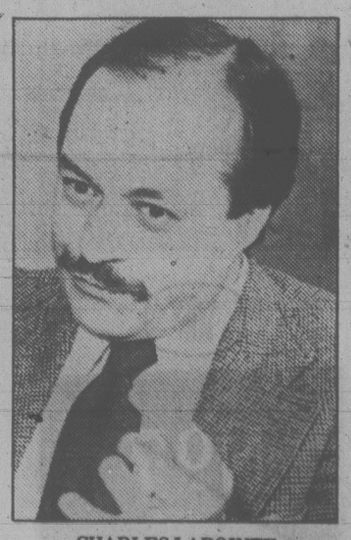
Under the original plan 5,000 retail stores in 21 Canadian cities were going to be forced to switch to metric last Jan. 1.

But while the Conservatives were in power Huntington stalled the plan, putting off the deadline until next Jan. 1, and the Conservatives are now claiming the Liberals have never given the issue a proper parliamentary airing.

Last Friday they forced Charles Lapointe, the new minister for small business, to admit "quite humbly that there has been no legislation on metrication that was passed as such."

Indeed, the Liberal approach to metric conversion throughout the '70s seemed based on the premise that the less the public was forced to think about it, the more successful it would be — the old "this won't hurt you a bit, it's for your own good and it'll be over before you know it" bit.

The Conservatives think they recognize a Liberal tradition here —



CHARLES LAPOINTE
. . . softens Liberal stand

high-handedness in the pursuit of efficiency.

Bill Domm is the Conservative MP for Peterborough, one of three Canadian communities (with Sherbrooke, Que., and Kamloops, B.C.) in which metrication was introduced in retail stores on an experimental basis last year.

Although the changeover went fairly smoothly in Sherbrooke and played to mixed reviews in Kamloops it was something of a disaster in Peterborough. Many merchants laid out a lot of money reconverting to imperial measure, despite the fact they're going to have to switch over once again at the end of this year if the mandatory deadline isn't altered.

Domm maintains that the Liberal attachment to metric conversion and the Conservative wariness of it stems from a fundamental philosophical difference between the two parties:

"The Tories tend to be responsive to what they perceive to be the wishes of the majority of their constituents, while the Liberals are more in tune to the directives of their leader. It's like capital punishment."

Domm claims there would be no problem with metrication if people were allowed to chose which system of measure they wanted to use instead of being threatened with fines and closure if they don't switch to metric.

This, of course, violates the Australian model for metrication, which contends that a successful changeover depends on speed and determination.

The criticism of the Conservatives is that by rallying against metric at the last moment they are only making the situation more confusing for the public and for businessmen who were well on their way with conversion plans.

Yvonne Miles, president of the Consumers Association of Canada, says the Conservatives created "total confusion and chaos" by delaying metrication in major cities for a year. "We were very discouraged by it - there was really no problem with conversion in the three test cities, and there was certainly no wholesale rebellion.

Blind prejudice

Liberal Aideen Nicholson, parliamentary secretary to Consumer Affairs Minister Andre Ouellet, says there is "a certain amount of blind prejudice" connected to the Conservative approach to metrication. "The small-c conservative mentality doesn't like change and is suspicious of anything that looks like Europeanization and the abandoning of British traditions, and the Tories seem willing to inflame this kind of thinking.

Nevertheless she seems to be having second thoughts about whether the program should be mandatory.

"I can understand in the home someone might like to have measuring cups with both sets of measurements. I would say there is something to be said for using dual measures for awhile to help people adjust."

This, of course, runs directly counter to Metric Commission strategy, which is to suck all those miles and ounces out of every Canadian cerebrum without leaving so much as scar tissue behind.

letters

Betty Williams

It was a bonus to the people of Victoria when Betty Williams of Ireland spoke on April 20 at the Metropolitan United Church. Mrs. Williams was the co-recipient with Mairead Corrigan of the 1976 Nobel Peace prize.

With facts, dedication and hope her story stamped upon the mind images of the Here and Now of the complex Irish problem. Her principal thrust is to bring together Catholics and Protestants in an atmosphere of cooperation and friendship.

She proved with positive examples and directness plus the charm of humor how the individual can do something about their convictions no matter how powerful the negatives may be stacked against them. Violence as a means of solutions can be made to walk backwards even if admittedly slow. After ten years of war there are now fewer bombings and killings.

Betty Williams did not bludgeon an audience with guilt about a past history one had no part in making. Her concern is the present. Neither did she impale one's emotions with endless verbal scenes of death, although this fact was not omitted. Her effectiveness was in speaking to the daily, small, concrete, positive acts of everyday people. Neighbors knocking on doors that had never been opened to them. The intent to share a cup of tea. Small beginnings in intergration of schools and new job openings.

When speaking of the effect of continual violence on the children, she told of the vacation plan in sending children into private homes in Norway. Seeing a father without a gun, knowing for the first time normal family life.

For me listening, another thought crept in. I would have liked to see every high school student there because Betty Williams was such a noble exponent of a positive belief in a future.

"Betty" as she is affectionately called, is spending her peace prize money in "being" and "doing" just as she does in Ireland. One did not question the gratitude of the audience in having this celebrity with us. The church was full, the applause sincere. We can use more of her calibre.

Thanks also go to Amnesty International who sponsor her speaking tours, United Nations Association, World Federalists of Canada, VIDEA, and Metropolitan United Church and co-sponsored by the Victoria Council of Churches.

This woman not only pushes against the clouds of dispair — she makes you want to, too. — Sylvia Cavetta, 1415 Lands End Road.

Be Kind to Animals

Greater Victoria Animals' Crusaders will be in the Mayfair Mall from Monday morning May 5 to Saturday May 10 (including late night shopping hours) together with other animal welfare organisations marking Be Kind to Animals Week.

Surplus cats and dogs suffer cruelly.

We have only voluntary help.

Animals' Crusaders is not government-funded, and all money spent on our low-cost spay/neuter programme has first to be collected. We hope that members of the public will be generous with donations to enable us to carry on this worthwhile work.

We shall be delighted to enroll new members. Our annual dues are $5 for individuals or $3 for senior citizens. $50.00 or more buys a life membership. Won't you join us? Until we represent large blocks of votes, we who are concerned about the treatment of the creatures who share the world with us will get short shrift from apathetic members of governing bodies. Come and add your voice to ours! - Joan Cole, First Vice-President, Greater Victoria Animal Crusaders.

Read the sign

This letter is in reaction to the article entitled "Beggars, drunks turning Victoria into Skid Road" in the April 30 *Times*.

Surely the people of the Victoria Downtown Business Association, the Victoria Restaurant Association, and the Greater Victoria Chamber of Commerce do not believe that the people of Victoria can eliminate the problems of "Beggars and panhandlers" by police protection. It strikes this reader that visitors who are not as fortunate as "desireable tourists" may enjoy the climate and beauty of this fair city,

All people, not just paying customers, are welcome in Victoria as they are in any other city. Here, as else where the problems surrounding the poor will not be shut out with a gate. Rather, Victoria businessmen should observe that these "beggars and panhandlers" are a clearer sign of the times than a visiting princess.

I am too painfully aware that understanding is not all that needs to be done for the poor, however, for the downtown business people it is a first step. I urge the business community among others to properly read the signs of the times. — Kenn McLaren, 2547 Sinclair Road.



WILLIAM SAFIRE
on language

Mod modifiers

A few weeks ago, I passed the desk of my colleague Richard Lyons, who said two words: "assault rifle." Why, I wondered, was the Soviet assault rifle — the Kalashnikov AK-47 — on his mind? Was the United States Army's M-16 — widely referred to as an assault rifle — somehow inadequate?

Last week, passing his desk, I heard him mutter two other words: "battle tank." A picture of our XM-1 battle tank had been on the front page, and comparisons had been made with the Soviet battle tank. What connection did "battle tank" have with "assault rifle"?

This morning, I paused beside his desk for my two-word weekly fix, and was given a non-military usage: "parking garage."

Of course. What other kind of garage is there other than a parking garage? The word "garage" comes from the French *garer*, "to guard, preserve, protect," which is why we pay that whopping daily rental for parking. The "parking" in "parking garage" is as redundant as the "pie" in "pizza pie." Similarly, one may ask: What other kind of rifle is there except an assault rifle? Do we issue special, backward-pointing rifles for retreats?

And what kind of tank is there other than a battle tank? Were all previously owned tanks produced for mock skirmishes? Is the Pentagon trying to differentiate between a regular tank and a think tank?

Mod modifiers — those nouns-turned-adjectives, like "farm" eggs, "garden" salad, "decorator" colors and "designer" sportswear, that give panache but no added meaning to a noun — probably came into vogue with "attack bomber," which put all other bombers on the defensive. The Air Force dropped "attack bomber" — we now have fighter-bombers and strategic bombers — but the yen for mouth-filling modifiers spread elsewhere in the armed forces.

Because the Russians were calling Kalashnikov's invention an "assault" rifle, we started doing the same (though most riflemen continue to say "my weapon").

The origin of "battle" tank is more Orwellian. We stopped producing a "heavy" tank, carrying a 120-millimeter gun, in the '50s; our most powerful tank then became a medium tank. But what army wants to call its big gun a medium gun? By the mid-'60s, during a controversy about building a bigger tank, the "main battle tank" phrase was bandied about. Our XM-1 now qualifies as what used to be called "heavy," but in age that celebrates trimness, "heavy" is a state to be avoided: hence we call it — informally, but widely — a "battle" tank.

Another version of the origin of "battle" tank has a historical rationale, which you can believe if you like:

Battlefields, when they were very large, used to be divided into sections: the main battle area was the primary action area, and other sections were "forward of main" and "corps rear area." The biggest tanks were used in the main battle area, and came to be called, in NATO terminology, main battle tanks.

Sorry; the shells from the battle tanks do not reach across Credibility Gap. We have dispensed with sensible descriptions like "light," "medium" and "heavy" only to fill the void felt by the armed services ever since battleships disappeared.

We can name a specific weapon for anybody or anything, but in naming classifications of weapons, we are all better off with descriptions that describe. Battle tanks belong in parking garages.

Indecent Invasion

"Do you happen to know," inquires Leonard Boasberg of the editorial board of *The Philadelphia Inquirer*, "why politicians and editorial writers who use the word 'aggression' these days feel so compelled to clothe it with the adjective 'naked'?"

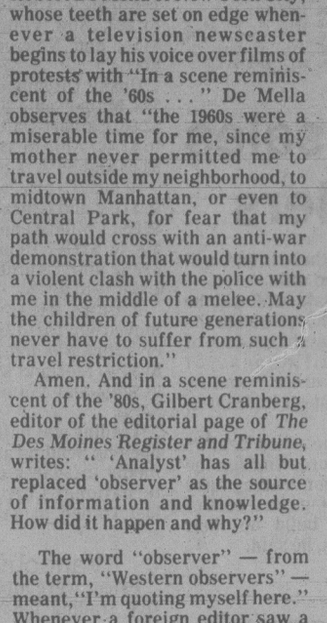
Good point; no reason exists for charges of nudity to be levelled at invaders in every instance. "This is an example of dishevelled aggression," one might say of an incursion into Cambodia, or "Soviet tanks rolled into Afghanistan today in what diplomats called a case of fairly spiffy aggression."

When words get so close together that they seem lonely by themselves (what's "opposed" without "diametrically"?) it's time to split.

Another example of rampant journalese has been submitted by Robert De Mella of New York City, whose teeth are set on edge whenever a television newscaster begins to lay his voice over films of protests with "In a scene reminiscent of the '60s . . ." De Mella observes that "the 1960s were a miserable time for me, since my mother never permitted me to travel outside my neighborhood, to midtown Manhattan, or even to Central Park, for fear that my path would cross with an anti-war demonstration that would turn into a violent clash with the police with me in the middle of a melee. May the children of future generations never have to suffer from such a travel restriction."

Amen. And in a scene reminiscent of the '80s, Gilbert Cranberg, editor of the editorial page of *The Des Moines Register and Tribune*, writes: " 'Analyst' has all but replaced 'observer' as the source of information and knowledge. How did it happen and why?"

The word "observer" — from the term, "Western observers" — meant, "I'm quoting myself here." Whenever a foreign editor saw a piece of copy that began "Western observers believe . . ." he would take this as a signal that the reporter was staring at a blank wall and interviewing his thumb. In time, readers caught on: the word was torpedoed and sunk by my colleague in columny, Russell Baker, who named his column "Observer" after the invisible source.



BAKER . . . 'Observer'

Analysis (from the Greek "to loosen up") had a more activist sound than mere observation. Just as psychoanalysts loosened up patients, news analysts loosened up the strictures of news coverage, freeing news recipients from the confines of fact. Anyone who begins his answer with "I think" may be fairly cited, or sourced, as an analyst. (I think, therefore I am an analyst.)

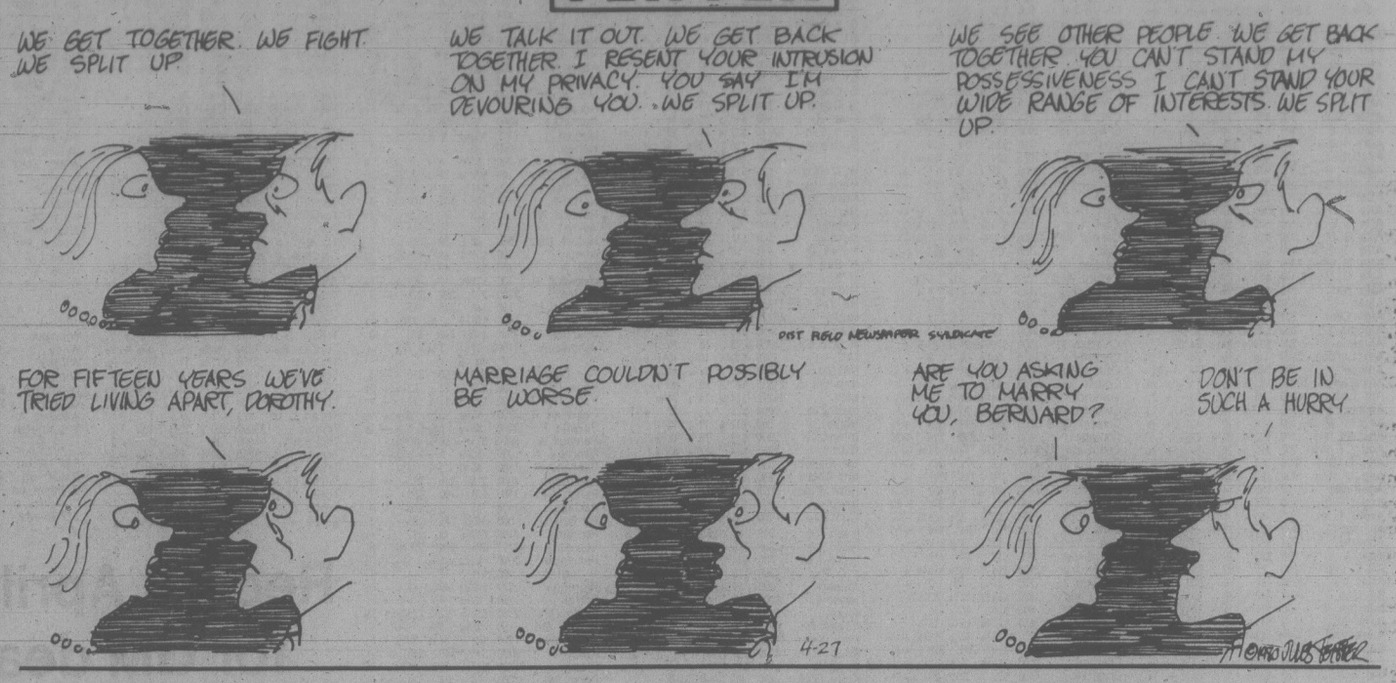
Finally, journalese has taken a flashing sign out of old radio studios and turned its message into an affirmation (what's "affirmation" without "ringing"?) of First Amendment rights, defiance of the insolence of office, and refusal to be pushed around: the locution "stand by," as in "*Newsweek* stands by its story," must now be the first phrase taught in journalism school.

What does it mean? Perhaps "The story, despite denials, is accurate," or "Get lost — I don't have to account to you or anybody," or "The story is well researched, and it may or may not be right, but we're sticking up for our right to print what we did and our lawyer says we don't have to retract." The locution "standing by a story" is meant to be supportive, as the analysts say, but it is gaining a quality similar to "I shall not turn my back on Alger Hiss." If what is intended is "The story is true, and the denial is a lie," a new formulation is needed — perhaps a defiant "Sez you," which is action-packed but not actionable.

"In a scene reminiscent of the '30s, Aggression — clad only in a G-string — today told analysts she would stand by her story . . . "

New York Times

FEIFFER



Creating a park the hard way

BARBARA YAFFE
The Globe and Mail

Everybody loves a park, right? especially a national park, a refuge from the hustle and bustle of humanity and urbanity where Canada's beauty spots are celebrated.

When Parks Canada moves in, neat signs go up bringing order to wilderness; roads are upgraded; hiking trails are forged; the park sprouts little outhouses.

Such was the case with Kouchibouguac National park (pronounced KOOCH-I-BOOGWAK, it's a native word for "river of the long tides"). Ottawa laid claim to this 85-square-mile territory on New Brunswick's eastern shore in the late 1960s. It was staked for its exceptional land forms and wildlife by a special group assigned to nose around the east and find some parks.

Today, Kouchibouguac is one of 28 federally administered parks. But it's a park with a difference, and loved by very few.

Tourists who enter this park do so at their own risk. Wardens who work here do so cautiously and not without a bit of fear. Even the Mounties are timid.

Kouchibouguac National park, where the law is being broken daily, is more a source of national shame than of pride. And the federal and provincial governments could not have done more to create this smelly state of affairs.

The two levels of government, back in 1969, faced the task of removing from the land 250 or so families who lived and worked there. (Parks Canada wanted to get away from the Banff model, where people live within park boundaries.) They carried out the task as though the families were building blocks.

As the former land-owners tell it — and Parks Canada officials deny nothing — government representatives boondoggled them. They came on like goons, issuing slips of paper bearing compensation offers and warning they were of the take-it-or-leave-it variety.

The owners, most of whose land eventually was expropriated by the province, weren't wheeler-dealer types who could properly assess the offers or stand up to government. They were people who lived hand to mouth in wooden shacks, who fished and trapped, who dug for clams long enough to qualify for the pogie.

Some of the government offers sounded pretty mean ($32,000 in one case for 200 acres of land with a mile of shorefront), but these people were hungry for money and so, at the time, were willing to sell their way of life.

Now they're living in nearby communities, without the land that once gave them a livelihood. They feel taken. The eastern shore of New Brunswick, after all, isn't a place where you can become a manager trainee in an expanding insurance firm.

Frustrated and bitter, many have become vandals and arsonists in the park. Death threats are flying. A few have gone so far as to shoot at innocent students camping in the park. One protester, Jackie Vautour, is squatting illegally in the middle of the park in a cabin full of axes and rifles.

It's hard to believe, but Parks Canada is keeping a stiff upper lip in the face of such chaos, keeping the park open to tourists.

As for settling the dispute, Ottawa will have to choose between upping the compensation payments, or spending plenty to resettle the expropriates and then take over their land with sunset-style delicacy — buying it up gradually as they die or choose to sell.

For all their trouble, Jackie-baby (as the RCMP refer to him) and his ilk may have performed a service. They've forced people to question whether govenment has the moral right to evict land-owners to create a park.

And they've shown Parks Canada that it's a mistake to try, through offers of money, to wrest from people a way of life and, when doing it, to use confrontation tactics. After 10 long years of nastiness in Kouchibouguac, the government has learned many lessons about creating parks. It has made many mistakes here and it's paying for every one of them.

They're working for us

THE SUN
An Editorial

Dr. Gary Goldthorpe's report on the Alert Bay situation raises a wider issue than health care for the Indian community in suggesting that the Medical Act be amended to provide for lay representation on the council of the College of Physicians and Surgeons.

The suggestion is one that the provincial government ought to consider seriously, not just in the case of doctors, as Health Minister Rafe Mair has indicated it will do in due course, but all self-governing professional groups.

Just as the public interest was not well served by the doctors' governing body at Alert Bay, so it has not been well served of late by at least two other professional councils.

One is the College of Dental Surgeons, which recently confused internal politics with professional considerations in prosecuting charges against its treasurer, Dr. Murray Bloom. The other is the Law Society, which has relentlessly sought to punish lawyers trying to reform its archaic attitude towards advertising.

All three councils may well have acted in accordance with the interests of a majority of the members of their professions. But that is not their primary purpose.

Professsonal groups have traditionally been allowed the privilege of operating monopolies in their exclusive jurisdictions on the understanding that they will police their affairs not for their own benefit but for the public benefit. The Dentistry Act, for instance, states that "it is the duty of the college to protect the public interest in matters relating to dentistry."

The situation at Alert Bay, the Bloom case, and the matter of legal advertising are signs that professional groups are losing sight of their duty to the public.

If the professionals do not earn the privilege of running their own affairs, it will have to be taken away. Placing public representatives on their governing councils would be one way of reminding them for whom they are working.

"Rates as low, or lower than our major competitors in this city!"

I just want you to know that it is our policy that our rates for car rentals will be as low, or lower than our major competitors in this city. As low, or lower... that is our commitment.

Walter Tilden,
Chairman, Tilden Rent-a-Car System

Reservations: 386-1213

Featuring the fuel efficient Citation by General Motors.



TILDEN

Where Canada's smart money rents its cars.

TORONTO STOCK EXCHANGE TRADING

Distributed by CP
Toronto Stock Exchange-May 5
Quotations in cents unless marked $. z—Odd lot, xd—Ex-dividend, xr—Ex-rights, xw—Ex-warrants. Net change is from previous board-lot closing sale.

1:40 Net

Stock	Sales	High	Low	p.m.	Ch'ge
	A and B				
A.G.F.M	500	365	365	365	
Abti Prce	3629	18⅜	18⅛	18⅜	+ ⅛
Abitbi 10	100	$50	50	50	
Acklands	175	14⅛	14⅛	14⅛	+ ⅜
Adanac M	3100	450	430	430	—10
Advocate	200	170	170	170	
Afton Min	500	$26	25½	25½	— ½
Agnico E	3109	$10¼	10⅛	10⅛	— ½
Agra Ind A	300	465	465	465	
Akaitcho	z30	135	135	135	
Albany	21800	270	260	265	+10
Alt Energy	24307	$20⅞	20½	20⅝	— ¼
Alta Gas A	22191	$29¼	28⅞	29	
Alta G D p	z2	$305	305	305	
Alta G E p	100	$20¾	20¾	20¾	+ ¼
Alta G F	130	$26	26	26	+ 1
Alta G 9.76	870	$25½	25¼	25½	+ ¼
Alta G 6⅛	2300	$40¼	40	40¼	+ ¼
Alta G 6½	10450	$27¼	27	27	+ ⅛
Alta Nat	z40	$99½	98	98	
Alcan	12620	$29⅛	28⅞	29⅛	— ⅜
Algo Cent	201	$24¼	24¼	24¼	+ ¼
Algoma St	800	$29¾	29¼	29¼	— ½
AStel p	200	$24⅞	24⅞	24⅞	
Am Larder	2600	76	76	76	
Amcan	500	365	365	365	—35
Am Eagle	10200	$57⅝	5½	5⅞	+ ⅛
Am Leduc	14800	98	96	98	+ 2
Andres W A	200	$10¼	10¼	10¼	
Andres W B	100	$10	10	10	+ ⅜
Ang CT 4½	z70	$22¾	22¾	22¾	
Ang CT 290	200	$29½	29½	29½	+ ½
Ang D Gld	1200	380	380	380	— 5
Ang U Dev	400	280	280	280	
Aquitaine	10127	$55⅛	54½	55⅛	+ ⅜
Argus B pr	z50	$27½	27½	27½	
Argus C pr	400	$6¼	6¼	6¼	
Asamera	3400	$22¾	22⅛	22⅛	— ⅜
Asbestos	937	$37½	37½	37½	+ 1
Atco A	808	$20	19½	19½	— ½
Atl C Cop	1000	85	85	85	
Atlas Yk	2200	80	80	80	+ 6
BP Can	6600	$43¼	43	43¼	+ ¾
Banister C	100	$16¼	16¼	16¼	— ¼
Bank BC	6212	$31	30½	30½	— ½
Bank Mtl	7498	$24¼	24	24⅛	+ ⅛
Bank N S	15024	$25⅜	25⅛	25¼	
Bankeno	1600	$6⅜	6½	6⅜	— ⅛
Barbecon	250	$26½	26½	26½	— ¼
Basic Res	5500	$11	10¾	11	
Bathrst p	100	$10¾	10¾	10¾	+ ⅞
Becker B p	200	$8	8	8	— ¼
Bell Canad	53586	$19½	19¼	19⅜	
Bell A pr	z3	$56½	56½	56½	
Bell C pr	200	$25½	25	25½	+ 1
Bell 2.28	300	$28	28¾	28¾	— ⅛
Bell 1.80	1300	$19½	19½	19½	
Bell 1.96	100	$23¼	23¼	23¼	
Bell 2.05	32770	$22⅞	22⅝	22⅝	— ¼
Beth. Cop	100	$22½	22½	22½	
Bighart O G	2150	$8	7¾	7¾	— ⅛
Bl Hawk	2000	45	45	45	— 5
Black Phot	380	$12½	12½	12½	
Bomac A	400	$7	6¾	7	
Bombr	200	$11¼	11¼	11¼	— ¾
Bonza O	4110	$10¼	10	10⅛	— ⅛
Bonanza W	1540	$5¼	5	5	— ⅛
Border C	1000	420	410	410	—10
Bow Valy	13265	$46	44⅜	45⅞	+ 1⅜
Bralor Res	2885	$29	28½	28⅞	+ ⅜
Brascan A	1136	$25¼	25⅛	25¼	+ ⅛
Brenda M	1225	$27¾	27¼	27¼	+ ¼
Bright A	1000	$13½	13½	13:	+ ¼
Brinco p	997	$5½	5⅜	5⅜	
BCFP	2710	$11½	11⅜	11½	+ ⅛
BCRIC	19995	$6½	6⅜	6⅜	— ⅛
BC. Phone	1800	$16¾	16½	16¼	+ ¼
BCPh 4⅜ p	100	$47	47	47	+ 1
BCPh 4¾ p	z5	$47	47	47	
BCPh 1956	200	$48	48	48	
BCPh 4.84	100	$14	14	14	+1⅜
BCPh 5¾ p	150	$58	58	58	
BCPh 6.80	180	$17¼	17¼	17¼	
BCP 7.04 p	200	$19	19	19	
BCP 10.16 p	700	$25¾	25½	25¾	— ½
Brunswk	2205	$10⅜	10½	10½	— ¼
Budd Can	300	$7	7	7	
		C			
CAE	3150	$14¼	14	14¼	+ ¼
CIL	1500	$25¾	25⅜	25⅜	+ ⅜
CME Res	1300	290	285	290	+ 1
Cad Frv A	10000	$8¾	8¾	8¾	+ ¼
Calvrt Dle	1200	255	240	240	—30
Calvert	2200	256	252	252	— 3
Camflo	600	$17¼	17	17¼	
C Chib A	z50	$10⅝	10⅝	10⅝	
Camp RL	1660	$36⅜	35⅝	35⅝	— ⅜
Can Cem	25000	$12¼	12¼	12¼	
CDC	650	$12	12	12	— ⅜
CDC pr B	50	$129	129	129	— 1
Can Malt	1000	$30	30	30	+ ⅜
C Nor West	1700	$18¾	18½	18¾	+ ⅛
C Packrs	300	$31	31	31	
Can Perm	570	$17¾	17¾	17¾	
CPerm 6¾	1000	$21	21	21	
CS Pete	2200	$16⅞	16¾	16⅞	
Can Trust	4511	$24	23½	23½	— ⅜
C Trust 7¼	6600	$19	19	19	
CCablesy A	1800	$13½	13½	13½	+ ⅛
Cdn Cel	1150	$14⅜	14⅜	14⅜	+ ⅛
CC Man A	6000	$21¼	21¼	21¼	+ ¼
C Formost	3100	$6¼	6¼	6¼	
C Found pr	100	$11⅜	11⅜	11⅜	+ ⅛
CG Invest	500	$20⅛	20⅛	20⅛	
CI Bk Com	3810	$24⅞	24⅝	24⅝	— ¼
C Lencour	2100	155	150	150	+ 5
C Marconi	100	$18¼	18¼	18¼	
CNat R	7400	$17⅞	17½	17½	+ ⅛
C Occdental	3700	$13½	13	13½	+ ⅜
CP Inve	9615	$39⅜	39½	39¾	+ ⅜
CP Ltd	12840	$37¾	37¾	37⅝	
CPL A p	z50	$8¾	8¾	8¾	
C Reserve	1500	$19½	19	19½	+ ½
Cdn Tire	100	$24	24	24	
Cdn Tire A	1025	$24	23½	23¾	+ ¼
Canbra	2000	$5¼	5¼	5¼	+ ¼
Candel Oil	1000	$26	25	26	+ 1⅛
Cara	700	$17	16⅞	17	+ ⅛
Carl OK	5265	$7⅞	7⅝	7⅞	+ ¼
Carl A p	z20	$23¼	23¼	23¼	
Carma A	42500	$12¾	12½	12¾	— ⅛
Car	100	325	325	325	—50
Cassiar	z80	$11	10⅜	10⅜	
Casidy A p	200	$5¾	5¾	5¾	
Celanese	205	$6¼	6⅛	6¼	
Cent Pat	2000	375	375	375	
Chncir	300	$5	5	5	— ¼
Chib Kay	1400	32	32	32	— 2
Chieftan D	1300	$29¾	29¼	29¾	+ ¼
Chrysler	1616	$8⅛	8	8	
Coin Lake	3000	47	41	47	+ 5
Cmplx	250	$5½	5½	5½	
Cominco	1344	$54¾	54½	54¾	— ¼
Cominco A	500	$25½	25½	25½	
Comrcl O G	3200	385	370	385	+15
Coniagas	400	220	220	220	—20
Con Bath A	4642	$14¾	14½	14½	— ⅜
Con Fardy	4910	295	291	291	— 4
C Durham	5900	245	235	245	+ 6
C Marben	1400	180	175	180	— 5
C Morisn	1500	385	370	370	—15
Cons Pipe	700	$6¼	6⅛	6⅛	
Cons Prof	2100	190	185	190	+ 5
Con Distrb	500	$7¼	7¼	7¼	
Con Glass	200	$18	18	18	
Conventrs	11150	$16½	15⅞	16⅜	+ ¼
Cop Fields	400	$13½	13½	13½	— ¼
Corby vt	800	$16	16	16	— ¼
Corby B	z50	$15¾	15¾	15¾	
Coseka R	3000	$18¾	18⅛	18⅜	+ ⅜
Courvan	750	210	200	210	+10
Craigmt	1600	$5⅝	5½	5½	— ⅛
Crestbrk	1400	$23	22½	23	+1½
Crush Intl	110	$11½	11½	11½	— ½
Cuvier M	1000	71	71	71	+ 1
Cyprus	6975	$17⅞	16⅞	17⅜	+ ¾
Czar Res	5360	$16	15¾	16	
		D	to	G	
DRG Ltd A	275	$6¼	6¼	6¼	
Dalco Pet	1750	$8⅛	8	8	— ⅛
Daon Dev	9600	$5⅞	5¾	5¾	
Daon A	600	$7	6⅝	6⅝	+ ⅛
Daon 8⅜ p	1100	$8¼	8¼	8¼	+ ⅛
Daon 9½ p	550	$9	9	9	+ ⅛
D Eldona	12700	230	220	220	
Delhi Pac	16756	99	95	95	— 5
Denison	7335	$40⅞	40½	40⅞	
Dicknsn	2000	$11¼	11¼	11¼	
Digtech	950	$6½	6¼	6¼	+ ⅛
Discovry	1300	205	202	205	+ 1
Doman I	420	$7¾	7½	7¾	+ ⅛
Dome Mine	4210	$74	72½	73	— ¾
Dome Pete	37109	$74½	73	74⅛	+ ⅞
DPete A p	1965	$21⅛	21	21	+ ¼
DPete B p	659	$21	21	21	+ ¼
D Bridge	3410	$15¾	15	15	— ⅛
DExplor	2500	76	75	76	+ 3
Dofasco A	10150	$32⅜	32½	32⅜	+ ⅛
Dom Store	1200	$17¼	17¼	17¼	
D Textile	1200	$12⅝	12¼	12⅝	+ ⅜
Domtar	3606	$24½	24¼	24½	— ⅛
Dr Mc C A	500	$11¼	11¼	11¼	— ¼
Dunde Pal	1000	130	130	130	
Du Pont A	305	$30	30	30	
Dynamar	300	490	490	490	— 5
Est Mirtic	300	275	275	275	— 5
East Sul	1610	335	335	335	
Estn Prov	1880	$6	6	6	— ½
Ego Res	1700	195	187	195	+ 5
Elfin A	505	485	485	485	— 5
Elks Stors	500	350	350	350	
Emco	100	$11¼	11¼	11¼	— ⅛
Extndcar	200	$8⅞	8⅞	8⅞	— ⅛
Extd A	700	$8½	8½	8½	+ ⅛
Falcon C	4820	$10⅛	9⅞	9⅞	
Fibrg Nik	21281	$99½	98½	99	— ½
Fed Pion	z20	$35¼	35¼	35¼	
Finning T	200	$20½	20½	20½	
F Calgary	2100	270	269	270	+ 5
F City F wt	100	$6	6	6	— ¼
F Cty Tr C	200	$7¾	7¾	7¾	
Ford Cnda	200	$45	45	45	
Francana	4848	$14½	14¼	14½	
G M Res	1300	$6¼	6¼	6¼	— ⅛
Gaz Metr	600	$6⅜	6½	6½	— ⅜
Gaz 5.40 p	z50	$50	50	50	
Gen Baker	1090	$9⅜	9¼	9⅜	+ ⅜
G Distrb A	500	$10	10	10	
GMC	288	$53½	53½	53½	
Genstar L	10284	$26½	26⅛	26¼	
Gnstar 2.35	800	$32	31⅝	32	+ ⅜
Giant Yk	200	$18	18	18	
Gibraltar	16800	$11⅜	11	11⅜	+ ½
Goldale A	2000	$6⅜	6⅜	6⅜	
Goldund M	4500	315	310	310	— 5
Goodyear	100	$19½	19½	19½	
Graff G p	z30	$31⅞	31⅞	31⅞	
Granduc	500	285	285	285	
G L Nickl	12800	152	141	141	— 1
GL Forest	200	$47¼	47¼	47¼	+ ½
GL For r	19400	70	65	70	+ 5
GN Fin	600	350	350	350	
Gt West S	z5	299	299	299	
G Goose	300	$6	6	6	+ ¼
G Goose 9¾	300	$9¼	9¼	9¼	+ ¼
Guar Tr p	125	$16¼	16¼	16¼	
Gulf Can	82748	$32⅜	32	32¼	+ ⅛
Gulfstrem	7800	$6	5⅞	6	+ ⅛
		H	to	L	
HCI Hldg	z5	$25½	25½	25½	
Hard Crp A	910	230	227	227	— 3
Hard Crp C	1650	180	180	180	—15
Harlequin	2400	$20¼	20	20¼	+ ¼
Hatleigh A	1000	$6	6	6	
Hawker	500	$16¼	16¼	16¼	+ ¼
Hayes D	983	$8⅛	8	8	
H Bay Mng	650	$23¾	23¾	23¾	
H Bay Co	2083	$25	24½	25	+ ½
HBC pr	902	$19¾	19¾	19¾	
HB Oil Gas	11344	$12¼	12⅛	12¼	+ 4
Husky Oil	10120	$99	96½	97½	—1½
Husky E w	5450	$78	78	78	+13
Hydra Ex	13700	75	68	75	
IAC	1225	$10¾	10½	10½	+ ⅛
Imasco	3879	$45	44¼	44¼	— ¾
Imp Oil A	21535	$40⅞	40⅛	40¼	— ⅜
Inco	16298	$24⅞	24½	24⅝	
Inco 7.85	200	$22	21	22	+ 1
Inglis	300	$12¾	12¾	12¾	
Inter-City	2300	$19	18¾	18¾	
IBM	2265	$64	62¾	63⅜	
Int Mogul	351	$7¼	7¼	7¼	+ ¼
Intl Thom	850	$10¾	10⅜	10⅜	
Intpr Pipe	3025	$16¼	16	16⅛	— ⅛
Ipsco	225	$27½	27½	27½	— ½
Iron Bay T	100	$6⅜	6⅜	6⅜	— ⅛
Irwin Toy	200	280	280	280	
Ivaco	200	$15½	15½	15½	
Ivaco 8.85	400	$44½	44½	44½	+ ½
J Q Res	1000	115	115	115	+ 4
Jannock	200	$9¾	9¾	9¾	
Jorex Ltd	8200	68	65	67	— 2
Joutel	2800	145	140	142	+ 2
Kaiser Re	6716	$28½	28	28¼	+ ¼
Kam Kotia	1900	$5¾	5¾	5¾	— ¼
Kaps Tran	4030	108	107	107	— 3
Keeprite	100	$14¾	14¾	14¾	
Kelly D A	z10	$8	8	8	
Kelsey H	1000	$23⅜	23⅜	23⅜	— ⅜
Kerr Add	2300	$15½	15	15	— ½
Labatt A	3794	$21⅞	21¾	21⅞	
Lacana	1900	$7½	7¾	7⅜	— ⅛
Lacana w	1400	480	450	460	+15
Laidlaw B	1000	$5⅞	5¾	5¾	
Ldl 9¾	425	$9⅜	9⅜	9⅜	— ⅛
LOnt Cem	800	$5⅜	5	5	— ⅛
L Shore	100	$6¼	6¼	6¼	— ¼
Laurasia	6000	77	76	76	— 1
Lava Cap	2000	$7¼	7⅛	7⅛	+ ⅛
Leigh Inst	600	$9½	9½	9½	
Liberian	155	300	300	300	
Lob Co A	2750	435	430	430	—10
Lob Co B	2050	430	425	425	
Lochiel	9450	$5⅞	5¾	5¾	+ ⅛
Lochiel r	51690	16	14	14	—1½
		M	to	O	
MICC	189662	$13¾	11⅞	12½	+1½
MICC A	z50	$23¾	23¾	23¾	
Micc 8 p	1000	$28½	25½	28½	+3½
MSZ Res	8200	228	221	225	+ 2
MTS Inter	2200	98	98	98	
Mclan H A	375	$26	25⅞	26	— ½
MB Ltd	2825	$25½	25½	25⅜	+ ⅛
Madeline	100	260	260	260	—20
Madsen	200	155	155	155	+ 5
Magna B	1380	$10¼	10⅛	10⅛	— ⅛
Magnason	1600	210	205	205	—30
Magnetcs	300	141	141	141	+ 1
Majstic Wil	1450	$6½	6½	6½	
Man Bar	24400	126	118	126	
M Lf Gard	z20	$27½	27½	27½	
Maritime	2321	$25¼	24½	24⅞	+ ⅞
Mar T 860	1667	$10	9⅞	10	+ 1
Mass Fer	8912	$9¼	8⅞	8⅞	— ¼
Mas F A	350	$18⅜	18½	18½	
Mas F B	1600	$18⅜	18⅜	18⅜	
Mc Intyre	300	$56½	56	56	— 2
Melcor	500	$12⅜	12⅜	12⅜	
Mentor	500	450	450	450	
Mercantil	2500	$18¾	18⅜	18¾	+ ¼
Merland E	5735	$27	26½	26½	— ⅞
Minrl Res	6100	280	272	279	— 1
Mitel Corp	1965	$18⅜	18¼	18¼	+ ⅛
Molson A	200	$27	27	27	
Molson B	900	$25½	25	25½	+ ½
Monenco A	1100	$11½	11½	11½	
Mtl Trust	600	$19¼	18⅞	18⅞	+ ⅜
Moore	2850	$35⅞	35⅝	35⅝	— ⅛
Mtn States	1750	$11½	11½	11½	
Murphy	525	$26¾	26½	26¾	+ ¼
N B Cook	500	$5½	5½	5½	
NBU Mine	11400	410	400	405	+ 5
Nat Bk Can	8123	$10⅛	10	10	
Nat Pete	1750	305	300	300	+10
Nat Sea A	100	$13½	13½	13½	
Nemco	6500	288	280	282	+ 2
NB Tel	827	$20¾	20½	20¾	+ ⅛
N Kelore	4530	41	40	40	+ 2
N Provid D	1000	49	49	49	
N Que Rail	100	375	375	375	—10
N Senator	11300	55	50	55	+ 5
N York Oil	1000	250	250	250	
Nfld Te 975	z14	$19¾	19¾	19¾	
Nfld Te 885	700	$18½	18½	18½	+ 1⅜
Newnor	3000	24	24	24	— 1
Nick Rim	500	38	38	38	+ 2
Noble M	600	180	175	180	+10
Noma A	100	$10⅛	10⅛	10⅛	+ ⅛
Nor Acme	1000	70	70	70	+ 2
Noranda	25469	$24⅛	23⅝	23¾	
Norbaska	6000	58	58	58	
Norcen	2899	$33¾	33⅜	33½	
Norlex	1000	30	30	30	— 1
Normick P	200	56¾	6¾	6¾	— ¼
Nor Ct 270p	140	$28½	28½	28½	+1½
Nor Tel	875	$41¼	40⅞	40⅞	— ½
Northld	5700	105	102	102	— 3
Nowsco W	2230	$23	22½	23	+ 1
Nu-Wst A	5815	$16	15⅞	16	
Nufort Res	1500	80	79	79	
Numac	500	$36¼	36¼	36¼	— ½
OPI A	100	$49	49	49	— 1
Oakwood P	400	$19¼	19	19¼	— ¼
Obrien	2300	227	222	225	— 2
Oceanus I	100	145	145	145	
Ocelot B	600	$27¾	27½	27¾	+ ¼
Onaping	1500	450	440	440	—10
Oshawa A	1100	$7¾	7¾	7¾	
		P	to	S	
Pac Coper	300	350	350	350	—15
Page Pet	1900	$23½	23	23¼	+ ¼
Page Pet 7	900	$12½	12¼	12½	— ½
Pagurian A	7200	$5⅞	5⅜	5⅜	+ ⅛
Paloma P	2400	$6½	6¼	6¼	— ⅛
Pamour A	3800	$11	10¾	10¾	
Pancana A	300	$5⅛	5	5⅛	— ⅛
Pancana B	1600	$5⅜	5¼	5¼	
Pan Centr	4000	215	210	215	+ 5
Pango Gld	1300	101	100	100	— 1
Parlake	1500	265	265	265	+ 4
Pe Ben O	5000	285	285	285	—13
Pembina	4100	$12⅜	12	12	— ¼
Pennant	42292	298	290	298	+ 8
Penningtn	2000	$5¾	5¾	5¾	+ ⅛
P Jewl A	900	$11	11	11	+ ½
Petrofina	377	$49½	49	49¼	— ⅜
Petrol	2260	$9½	9	9½	+ ½
Peyto Oils	2350	$23½	23¼	23⅜	+ ⅛
Phonix Oil	z50	$5⅝	5⅜	5⅜	
Pine Point	4200	$38½	38⅜	38½	+ ⅛
Place G	7900	345	340	340	
Placer	11420	$47	45⅝	46	— ½
Plysr 840	200	$24	24	24	— ⅛
Pominex	1050	165	165	165	— 3
Pop Shops	100	155	155	155	
Powr Corp	2550	$14½	14¼	14¼	— ⅛
Prairie Oil	z10	$25	25	25	
Precamb	2200	455	450	455	+ 5
Premier C	1000	$18¼	18¼	18¼	+ ½
QMG Hldg	4900	425	410	410	—25
Qasar Pet	275	$5⅝	5⅞	5⅞	— ⅛
Que Sturg	1000	480	475	480	
Ram	1800	$20½	20½	20½	
Ram Pet wt	400	$12¾	12¾	12¾	+ ½
Rchmn	825	$14¼	14¼	14¼	
Ranger	8550	$29	28	28⅞	+ ⅞
Ravrock	1300	275	275	275	+10
Redlaw	z17	130	130	130	
Redstone	3500	142	140	142	— 1
Reed Pap A	1500	$10½	10½	10½	
R Sth A	2128	$8	7⅞	8	
Reichhold	1533	$12	11¾	12	+ ¼
Reitman A	200	$15¼	15¼	15¼	
Res Servic	1428	$11½	11¼	11¼	— ¼
Rewelstk p	200	$12½	12½	12½	
Revnu Prp	3300	185	184	185	+ 1
Rio Algom	1005	$30	30	30	
Rio 8.5	129	435	435	435	
Roman	400	$59	58½	58½	— ½
Ronyx Cor	300	485	475	475	—10
Rothman	160	$20¼	20¼	20¼	
Rothm A p	275	$68	68	68	
Rothm 2p	100	$14	14	14	
Royal Bnk	11565	$42	41⅜	42	+ ½
Ry Trsco A	666	$13¾	13¾	13¾	— ⅛
Ruprtind	4400	$5⅛	5⅛	5⅛	+ ⅛
Russel A	800	$19	19	19	
St Fabien	1000	43	43	43	+ 1
Sceptre	58853	$14⅜	14	14⅛	— ¼
Sceptre w	10101	$7⅞	7½	7½	
Schneid p B	100	$14⅛	14⅛	14⅛	— ⅜
Scot Paper	700	$14½	14¼	14½	+ ¼
Scot York	4000	$6	5¾	6	+ ¼
Scurry Rn	z6	$85	85	85	
Seagram	5020	$64¾	64¼	64¼	— ½
Selkirk A	207	$22	22	22	
Shaw Pipe	100	$18½	18½	18½	+ ½
Shell Can	16490	$31¾	31¼	31½	— ⅜
Sherritt	1639	$12¾	12½	12½	
Sigma	200	$24½	24½	24½	— ¼
Silverwd A	100	$14	14	14	
S Sears A	4994	$7⅛	7	7	— ⅛
S Sears B	223	$7¼	7¼	7¼	— ⅛
Skye Res	3000	$11	11	11	— ⅛
Skyline H	3900	$6	5⅞	6	
Slater Stl	z40	$16	16	16	
Sogepet	2500	135	135	135	— 5
Southm	560	$32	32	32	
Spar Aero	900	$9	9	9	+ ¼
Spar Aero p	150	$17½	17½	17½	— ¾
Spooner	2400	130	130	130	— 2
St Brodcst	300	$11½	11½	11½	+ ½
Stand I A	300	$8	8	8	— ⅜
Stelco A	5980	$27⅛	27	27	
Steinbg Inc	5000	$20	20	20	
Stuart Hsr	200	325	325	325	
Sud Cont	8200	180	167	180	+15
Sulpetro B	2200	$20¼	19⅞	20¼	+ ¼
Sulpetro 7 p	1610	$21½	21½	21¾	+ ¼
Sullvan	100	330	330	330	— 5
Sunbrst E	1000	50	50	50	
Suncor pr	1300	$26⅜	26	26⅜	+ ⅜
		T	to	Z	
Teck Cor A	120	$18	18	18	+ ½
Teck Cor B	3222	$14	13⅞	14	
Tel Metr B	100	$18½	18½	18½	+ ½
Tex Can	575	$85¼	85¼	85¼	
Txsgulf	605	$40½	40½	40½	+ ½
Thd CGlp	250	$29	29	29	
Thom L	500	140	140	140	+ 5
TNes A	103397	$16¼	16	16⅛	— ⅛
Tombill	4000	115	110	115	+ 1
Toromont	300	355	355	355	
Tor Dm Bk	2767	$26⅛	26	26⅛	
TD Rlty p	150	$21⅛	21⅛	21⅛	
Tor Sun	z25	$14¼	14¼	14¼	
Torstar B	109	$22½	22½	22½	+ ½
Total Pet	8970	$26½	26	26¼	— ⅛
Total PA p	400	$46¼	46	46¼	+ ¼
Totl Pet w	700	$16¾	16¼	16¼	— ⅜
Traders A	1200	$14	13½	14	+ ½
Trader B p	100	$20	20	20	+ ½
Tr Can Res	7800	$6⅝	6½	6⅝	+ ⅛
Trns Mt	3350	$11¾	11¼	11¼	— ⅜
Trns Wst	9150	$8½	8¼	8½	
TrCan PL	7852	$23¾	23¼	23¾	+ ⅜
TrCan B pr	100	$32	32	32	
TrCan C pr	275	$77	77	77	
Trimac	15000	$20⅞	20½	20¾	
Trin Chib	1000	39	39	39	— 2

Canadians making small start on increasing exports to Japan

By GARRY FAIRBAIRN

TOKYO (CP) — Canadian businessmen are finally starting to acquire the patience, sophistication and co-operative spirit necessary to penetrate the Japanese market, Tokyo businessmen say.

After frustrating years of trying to make quick sales without doing needed market research or building the network of personal contacts so vital to Japanese business, Canadian exporters are finding ways to succeed in the free world's second largest economy.

In fact, in the nation once known as "Japan Inc." because of its close co-operation between government and industry, Canada is getting good marks for co-ordinated government-business effort.

"They are now forming Canada Inc.," said Hiroya Ichikawa, Keidanren assistant director of international economic affairs.

As with other Japanese officals interviewed recently, Ichikawa stressed the importance of events like the third annual Canada-Japan businessmen's conference, which will bring 80 Canadian and 120 Japanese business leaders together in Kyoto in May.

Another success story has been the Canadian Trade Centre in Tokyo's World Import Mart, an elaborate complex of offices, shops, hotel and display areas for foreign goods, where up to 300,000 visitors come in one day.

The government-run Canadian centre has produced more than $42 million in sales in 13 monthly shows.

Both Canadian and Japanese officials, however, agree that the successes to date are small when compared with the vast potential of Canada-Japan trade in manufactured goods.

Out of the $4.8 billion in Canadian shipments to Japan last year — second only to sales to the United States — just 11.8 per cent were manufactured and semi-processed goods, a category that includes goods like copper ingots.

A widespread handicap, identified by both Canadian and Japanese officals, is simply the lack of awareness of Canada's Pacific opportunities.

"As a whole, Canadian attentions still directed toward Europe and the United States," said Shinichi Kondo, senior advisor to the Mitsubishi group and a former ambassador in Ottawa.

Western Canada, Kondo said, is becoming conscious of Japan because Japan is the primary market for so much of its resources. But Eastern Canada thinks of Japan mainly in terms of imported electronics and cameras: "You have sort of a divided personality."

At Mitsui, a giant trading group second only to Mitsubishi, Naoto Ide said Canadian businessmen still try impractical approaches.

They sometimes complain, he said, that the giant trading companies won't handle their goods. But Ide, Mitsui manager of overseas planning for the Americas and Oceania, said the traders often have long-standing contracts and friendships with competing firms:

"This has to be respected, otherwise the whole structure of the capitalist system would collapse."

Canadian businesses faced with such a situation, Ide suggested, should examine carefully the medium-sized trading companies to find one with an appropriate distribution network.

And once they find such an agent, he said, the Canadian exporters should avoid the common mistake of insisting on unrealistic financing terms.

The complex Japanese distribution system, analysts agree, has been a major obstacle for many Canadian businessmen who do not take the time to learn how it works.

Although Japan's economic activity is only a third of that of the United States, Japan has more stores and almost as many wholesalers. The system of small businesses means that 46 per cent of wholesalers and 85 per cent of retailers have only one to four employees.

To service such a chaotic system, Japanese as well as foreign businesses often have to go through primary wholesalers, secondary wholesalers and even tertiary wholesalers. Many wholesalers as well as retailers cannot afford to keep large stocks of goods, or to absorb the cost of unsold products.

With such a sales structure, priority is usually given to products with proven mass demand — rare for Canadian goods in Japan — and to luxury products that can offer high profit markups to balance long periods on the shelf.

For industrial good and components, distribution channels are simpler but the consensus-style decision-making of Japanese corporations and their emphasis on personal relationships adds other complexities.

A Canadian who expects to make a sales during a visit of "only" two weeks, one Japanese businessman said, may find the process takes four or five months of frequent visits.

company reports

Investors Group

Investors Group reported a consolidated net operating income, before extraordinary items, of $13,268,000, or 92 cents per share, in the first quarter of 1980.

This compares with $10,115,000, or 68 cents per share in the first quarter of 1979, the company reported at its annual meeting.

Earnings after extraordinary items were $13,697,000, or 96 cents per share, compared with $11,205,000, or 77 cents per share, in the same period last year.

Gross revenues were $25,487,000 compared with $21,646,000.

Placer

Placer Development Ltd. reports consolidated first-quarter net earnings of $26.4 million or $2.24 a share, compared with earnings of $11.5 million or 95 cents a share, before extraordinary items, in the corresponding quarter last year.

The directors will be putting a proposal for a three-for-one stock split before the shareholders at Placer's annual meeting May 6.

N.B.Cook Corp.

N.B.Cook Corp. Ltd. of Vancouver reports net income of $4.6 million or $1.51 a share for the nine-month period ended Feb. 29, compared with $3.3 million or $1.08 a share for the same period last year.

Revenue was $26.1 million compared with $18.4 million for the corresponding period last year.

The firm has oil and gas wells and a gold mine.

Alberta Gas

Consolidated net income of Alberta Gas Trunk Line Co. Ltd. of Calgary was 44 per cent higher in the first quarter of this year compared with the same period last year, the company reports.

Unaudited net income was $29,338,000 in the quarter ending March 31, up from $20,350,000 in 1979. Basic earnings per common share were 66 cents on a total of 31.8 million shares outstanding. Per-share earnings in 1979 were 45 cents on 29.3 million shares.

Fully diluted, 1980 first-quarter earnings were 56 cents compared with 40 last year.

Consolidated operating revenues were $480.8 million for the quarter, up 240 per cent. Principal increases were in the company's petroleum division, in which revenues reflected the consolidation of Husky Oil Ltd. accounts from July 1, 1979.

Alberta Energy

Alberta Energy Co. Ltd. net earnings increased 57 per cent in the first quarter of 1980 to $9.6 million or 63 cents a share. Net earnings during the same period in 1979 were $6.1 million or 40 cents a share.

The company, in which the provincial government has a 50-per-cent interest, says that cash flow for the first three months of 1980 was $19.3 million or $1.28 a share. This was up 62 per cent over the same period last year when cash flow was $11.9 million or 78 cents a share.

The per-share earnings reflect the number of shares prior to a recent stock split.

Revenue from gas and oil was mainly responsible for the increased net earnings and cash flow, the company said in a prepared release.

Royal Insurance Company of Canada



JACK H. WARREN

Royal Insurance Company of Canada is pleased to announce the appointment of Mr. J. H. Warren, as a Director. Mr. Warren is Vice-Chairman and Director of the Bank of Montreal, Montreal. Royal Insurance Company of Canada is the largest insurer in Canada of homes, cars and businesses.

Selling assets problem for Kaiser

New York Times

LOS ANGELES — The optimism that Edgar F. Kaiser Jr. had voiced about the future of the Kaiser Steel Corp. when he took over its management last summer has apparently dimmed — and with reason.

The financially troubled steelmaker met a roadblock last week in its efforts to sell off one of its major assets, when the British Columbia Resources Investment Corp. failed to exercise its option to buy Kaiser Steel's 25 percent interest in Kaiser Resources Ltd.

The sale would have brought Kaiser Steel more than $168 million.

Last November, Kaiser Steel failed in its attempt to sell other assets to Nippon Kokan K.K., Japan's second-largest steel producer. Kaiser Steel has declined to identify the assets, but analysts say they are the company's unprofitable steel operations in Fontana, Calif.

Meanwhile, Kaiser, who is chairman and chief executive of both Kaiser Steel and Kaiser Resources, has reneged on his pledge, made last year, to move his base of operations to Fontana to personally oversee the turnaround of the steel mill. In February, he changed his citizenship from American to Canadian and moved back to Vancouver, the base from which he had run Kaiser Resources, a Canadian coal-mining company that has important oil and gas interests.

The completion of either the transaction with British Columbia Resources or with Nippon Kokan would have dramatically changed the appearance of Kaiser Steel, and little would have been left of the 38-year-old company.

Analysts say that is clearly the best solution to the steelmaker's financial problems.

At the April 18 annual meeting, however, Kaiser denied that he planned to liquidate the company in the short term.

"Of course, given the board of directors' and management's stated objectives of maximizing return to stockholders, we have analyzed the possible result of liquidation," Kaiser said. "If we do adopt a plan in the future, we will do it in such a way as to maximize return to our stockholders."

"Maximize" means "sell" to many analysts who follow the company. The apparent upturn in Kaiser Steel's earnings, in fact, has reflected the company's sale of assets. Last June the company sold its 28.3 percent holding in Hammersley Holdings of Australia for $207.5 million. Since then, parcels of real estate have been sold, amounting to $10.2 million, pretax, in the first quarter, and 4.2 million shares of Kaiser Resources were sold in March for more than $157 million.

Kaiser Steel earned $48.5 million on revenues of $994.8 million in 1979, but the earnings were raised by $64.3 million from an extraordinary gain from the sale of assets. The first quarter, which showed a reduction in the loss from the company's steelmaking operations, was also helped by asset sales amounting to $74 million in pretax gains.

"There is a continuing move toward liquidation," said Ignatius Teichberg, a vice president at Grundal & Co., a brokerage firm. Because the asset value of Kaiser Steel is greatly in excess of what the entire company itself could be sold for, he added, the company eventually will be dismantled.

What concerns some Wall Street analysts is that Kaiser Steel has sold most of its best properties, Hammersley and Kaiser Resources, but may not be able to rid itself of its steel operations, which have registered 15 consecutive losing quarters. Although Kaiser Steel had $254.1 million in cash on hand at the end of March, its debts and liabilities would wipe out much of the benefit to shareholders unless buyers can be found for the remaining assets.

Kaiser Steel has already invested more than $250 million to modernize its Fontana mill. Like other steel companies, Kaiser has been hurt by imported steel.

Inflation-adjusted reporting rapped

TORONTO (CP) — Proposals by the Canadian Institute of Chartered Accountants on an accounting system which takes inflation into effect has been attacked by Price Waterhouse and Co. of Toronto, one of Canada's largest accounting firms.

In a brief to the institute, the company says current-cost accounting drafts now being examined by the industry should be modified.

Although admitting a solution must be found to inflation's distortion of financial reports, it said other options must first be examined.

Among other observations, the firm said:

—The institute's proposals do not provide users of financial statements with a way of assessing the future prospects of a company, comparing companies within the same industry, or accounting periods in the same company.

—The proposals do not take into account specific accounting needs of multinational corporations.

Resource Services moving to Calgary

MONTREAL (CP) — Resource Service Group Ltd. plans to move its executive offices to Calgary from suburban Lachine later this year, a company spokesman said.

Resource, with profits of $103.6 million last year through services to resource-based firms, held a private dinner and dance Monday night for shareholders and directors to send off chairman and president John Lecky and other executives moving to Calgary.

The move was necessary because RSG has heavy business interests in Alberta, the spokesman said. No decision has been reached how many members of senior management will go, the spokesman said, adding that RSG will maintain a strong presence in Quebec through its wholly-owned subsidiary Mussens Equipment Ltd.

VSE back to 2 p.m. closing

VANCOUVER (CP) — The Vancouver Stock Exchange says it will return to a 2 p.m. PDT close of trading, effective today.

The exchange has been closing an hour early since January to help staff and brokerage personnel keep up with paperwork on heavy trading days.

However, trading during April was slower than in the previous months.

Turnover was 66.9 million shares, compared with 140.5 million in March. The value of transactions in April was $139.6 million.

In April, 1979 the VSE traded 56.4 million shares valued at $65.3 million.

During the first four months of 1980, 596.7 million shares valued at $1,326.6 million were traded. In the corresponding period last year, 231.2 million shares worth $271.3 million changed hands.

Les Carr's
SALES & LEASING LTD.
'79 SAVILLE
'79 280 ZXGL
'78 280 Z
'78 LANCIA BETA
'69 MERCEDES 280 SE
'68 MERCEDES 250
VIEW TODAY INDOORS AT
854 PANDORA
385-4444
Dealer Lic. 6690

KILSHAWS AUCTIONEERS LTD.
1115 FORT ST.
Appraisals and Sales
Antiques and Art Objects
CALL 384-644

DEALER OPPORTUNITY
One of Canada's leading companies is looking for new dealers in this market.
The product is "LORRY LIFT" a new lifting device designed to fit all full-size pick-up trucks.
If you want to increase your existing sales potential, you already know your market and have a proven track record; we should be talking. Exclusive territory guaranteed.
Please send enquiries to: INCO Safety Canada Ltd.
or P.O. Box 1200
Trenton, Ontario K8V 6B4
Call collect: 613-392-2521
Include: Type of business already in operation
Company history including advertising program
Territory of business operation.

are you thinking of a large party? Bring them to Periklis Greek Restaurant and enjoy!
PERIKLIS
531 Yates 386-3313

CLINIC MANAGER
Experienced medical clinic manager wishes to relocate in Victoria. Many years in all aspects of medical group administration — accounting M.S.P. billing (manual and computerized), personnel management, medical records, clinic procedures, systems, etc. Adaptable to large or small group. For complete details write
Victoria Press Box 641

PS
THE PLASTIC SHOP
Has Moved To
2215 Government St.
386-1477
"YOUR SPECIALTY STORE FOR PLASTIC SUPPLIES"

THUNDERBIRD
INSURANCE AGENCIES
A Good Place to Insure
your business
• your car
• your home
• your life
• your trips
Wawanesa Autoplan
101-1175 COOK ST. 385-9795
GENE POTVIN

On Vancouver Island there is a new number for quality annual report printing:
656-0171
ASK FOR ONE OF OUR SALES STAFF TO CALL ON YOU
Manning Press
P.O. Box 2608
Sidney, B.C. V8L 4C1

DR. J. STURMWIND
wishes to announce the relocation of his practise of
FAMILY MEDICINE and MATERNITY
to the
FOUL BAY PROFESSIONAL CENTRE
Suite 304-1964 Fort St.,
(Corner of Fort St., and Foul Bay Rd.)
telephone - 595-1121
Effective April 30, 1980

The new camp champ.

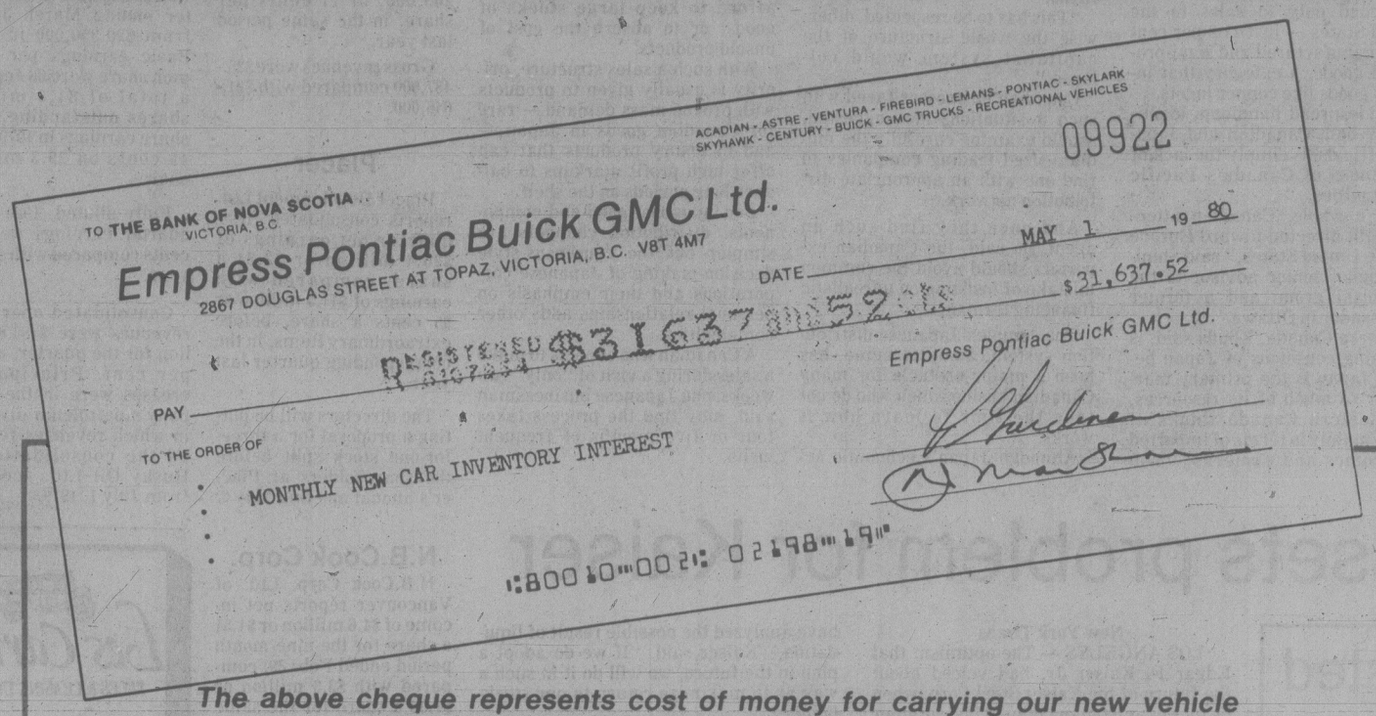


Step into our new camper and look around.
You'll find luxury, comfort and fun.
You'll find a refrigerator, stove, sink, table and clothes closet.
You'll find a pop-up roof, two double beds, beautiful seats and carpeting.
You'll find driving a Vanagon is a joy because of the wide track and independent suspension on all four wheels.
And you'll find the Vanagon Camper delivers great fuel economy.
See the Camp Champ soon.
Vanagon Camper
Don't settle for less.
An "I Care" Quality Service Award Winner
Speedway MOTORS LTD.
downtown 971 YATES at VANCOUVER
385-2415
Dealer Licence No. D-5180

Can FBDB help you?
Financial assistance
Management counselling
Management training
Information on government programs for business
Our representative
BRYAN RIDGWAY
will be in the Colwood/Langford area May 8th, 1980, and will be pleased to call at your place of business to explain our services. Please phone 388-0161 for prior appointment.
If you require financing to start, modernize or expand your business and are unable to obtain it elsewhere on reasonable terms and conditions or if you are interested in the FBDB management services of counselling and training or wish information on government programs available for your business, talk to our representative.
FBDB
FEDERAL BUSINESS DEVELOPMENT BANK
990 Fort Street, Victoria, B.C.
Opening new doors to small business.

empress

INTEREST SAVER SPECIALS



The above cheque represents cost of money for carrying our new vehicle inventory for the month of April. Needless to say we

MUST REDUCE OUR INVENTORY IMMEDIATELY

all vehicles listed below are in stock.

21 ACADIANS

FROM AS LOW AS STK # AC0947 **$4958**

STK # AC1316 2 DOOR
STK # AC1497 2 DOOR 'S'
STK # AC1592 4 DOOR DEMO
STK # AC1639 2 DOOR 'S'
STK # AC1728 4 DOOR
STK # AC1772 4 DOOR
STK # AC1775 4 DOOR
STK # AC1841 4 DOOR
STK # AC1844 4 DOOR
STK # AC1877 2 DOOR
STK # AC1924 4 DOOR
STK # AC1948 4 DOOR
STK # AC1993 4 DOOR
STK # AC2045 2 DOOR 'S'
STK # AC2056 2 DOOR
STK # AC2434 2 DOOR
STK # AC2436 2 DOOR
STK # AC2448 4 DOOR
STK # AC2454 4 DOOR
STK # AC2455 4 DOOR SOLD

36 SUNBIRDS

FROM AS LOW AS STK # SU0300 **$5354**

STK # SU0132 COUPE
STK # SU0368 COUPE
STK # SU0420 COUPE
STK # SU0566 COUPE
STK # SU0575 COUPE
STK # SU0594 COUPE SOLD
STK # SU0722 COUPE
STK # SU0788 COUPE SOLD
STK # SU1303 HATCHBACK
STK # SU2182 COUPE
STK # SU2523 COUPE
STK # SU2791 HATCHBACK
STK # SU3253 COUPE
STK # SU5046 COUPE
STK # SU6136 COUPE
STK # SU6369 COUPE
STK # SU6762 COUPE
STK # SU6824 COUPE
STK # SU7010 COUPE
STK # SU7010 COUPE
STK # SU7190 COUPE
STK # SU7199 COUPE
STK # SU7209 COUPE
STK # SU7230 COUPE
STK # SU7246 COUPE
STK # SU7396 HATCHBACK
STK # SU7411 HATCHBACK
STK # SU7497 COUPE
STK # SU7511 COUPE
STK # SU7661 HATCHBACK SOLD
STK # SU7766 COUPE
STK # SU8330 COUPE
STK # SU8372 HATCHBACK
STK # SU9922 HATCHBACK
STK # SU9964 COUPE
STK # SU9981 COUPE

25 PHOENIX

FROM AS LOW AS STK # PH7690 **$7320**

STK # PH0036 4 DR. HATCHBACK
STK # PH0244 2 DR. 'LJ'
STK # PH0830 2 DR. 'LJ'
STK # PH0922 2 DR. 'LJ'
STK # PH1657 2 DR. 'LJ'
STK # PH1749 4 DR. HATCHBACK
STK # PH1818 4 DR. HBACK 'LJ'
STK # PH2076 4 DR. HBACK
STK # PH2711 4 DR. HBACK 'LJ'
STK # PH4544 2 DOOR
STK # PH5190
STK # PH5514 4 DOOR HATCHBACK
STK # PH5522 2 DOOR
STK # PH7516 2 DOOR
STK # PH7638 4 DOOR HATCHBACK
STK # PH7645 4 DOOR HATCHBACK
STK # PH7740 4 DOOR HATCHBACK
STK # PH7940 2 DOOR
STK # PH8174 2 DOOR
STK # PH8411 4 DOOR HATCHBACK
STK # PH8649 4 DOOR
STK # PH9332 2 DOOR
STK # PH9515 2 DOOR
STK # PH9707 2 DOOR 'LJ'

31 FIREBIRDS

FROM AS LOW AS STK # FI6075 **$7330**

STK # FI0503 COUPE
STK # FI0937 COUPE
STK # FI1098 TRANS AM SOLD
STK # FI1408 TRANS AM DEMO
STK # FI1414 COUPE
STK # FI1647 TRANS AM
STK # FI2074 TRANS AM
STK # FI2652 ESPRIT
STK # FI2686 TRANS AM
STK # FI2729 FORMULA
STK # FI2847 TRANS AM
STK # FI2917 TRANS AM
STK # FI2919 TRANS AM
STK # FI2959 ESPRIT DEMO
STK # FI3607 ESPRIT
STK # FI3654 INDY PACE CAR SOLD
STK # FI4421 TRANS AM
STK # FI4621 TRANS AM
STK # FI4666 TRANS AM
STK # FI5011 FORMULA
STK # FI5321 TRANS AM
STK # FI5798 TRANS AM
STK # FI6572 COUPE
STK # FI6727 TRANS AM
STK # FI6751 TRANS AM
STK # FI6764 TRANS AM
STK # FI6709 TRANS AM
STK # FI7830 TRANS AM DEMO
STK # FI7932 COUPE
STK # FI8476 TRANS AM

33 LEMANS

FROM AS LOW AS STK # LE0381 **$6985**

STK # LE0173 2 DR. GR. LEMANS
STK # LE0371 STATION WAGON
STK # LE0537 2 DR. GR. LEMANS
STK # LE0621 2 DOOR
STK # LE0660 STATION WAGON
STK # LE0709 2 DOOR DEMO
STK # LE0916 4 DOOR
STK # LE1102 4 DOOR
STK # LE1347 2 DOOR
STK # LE1521 4 DOOR
STK # LE1608 4 DOOR
STK # LE2193 4 DOOR
STK # LE2265 4 DOOR
STK # LE2302 4 DOOR
STK # LE2386 4 DOOR
STK # LE2410 STATION WG. DEMO
STK # LE2449 STATION WAGON
STK # LE3198 STATION WAGON
STK # LE3410 2 DOOR DEMO
STK # LE3439 4 DOOR
STK # LE3898 STATION WAGON
STK # LE4475 STATION WAGON
STK # LE4843 2 DR. GR. LEMANS
STK # LE6753 2 DR. GR. LEMANS DEMO
STK # LE7596 STATION WAGON
STK # LE8568 4 DOOR
STK # LE8815 4 DOOR
STK # LE9063 4 DOOR
STK # LE9105 STATION WAGON
STK # LE9133 4 DOOR
STK # LE9324 STATION WAGON DEMO
STK # LE9715 4 DOOR

6 GRAND PRIX

FROM AS LOW AS STK # GR7849 **$8837**

STK # GR4069 2 DOOR DEMO
STK # GR4335 2 DOOR 'SJ'
STK # GR5762 2 DOOR
STK # GR7050 2 DOOR 'LJ'
STK # GR8125 2 DOOR

21 PONTIACS

FROM AS LOW AS STK # P00088 **$7199**

STK # P00313
CATALINA 4 DOOR DEMO
STK # P00390
LAURENTIAN 2 DOOR
STK # P00409
CATALINA 4 DOOR
STK # P00768
LAURENTIAN 2 DOOR
STK # P00776
PARISIENNE 4 DOOR
STK # P01050
CATALINA 2 DOOR
STK # P01210
CATALINA 2 DOOR DEMO
STK # P01958
PARISIENNE 4 DOOR
STK # P01976
CATALINA WAGON
STK # P02165
PARISIENNE 2 DOOR
STK # P02301
CATALINA WAGON DEMO
STK # P02412
PARISIENNE 4 DOOR DEMO
STK # P02724
PARISIENNE 4 DOOR
STK # P04104
PARISIENNE 2 DOOR DEMO
STK # P04467
PARISIENNE 2 DOOR DEMO
STK # P05433
PARISIENNE SAFARI WGN. DEMO
STK # P07726
CATALINA 2 DOOR
STK # P08160
PARISIENNE 4 DOOR
STK # P09054
CATALINA WAGON
STK # P09762
PARISIENNE 4 DOOR DEMO

26 SKYLARKS

FROM AS LOW AS STK # SL3475 **$7569**

STK # SL0038 2 DOOR
STK # SL0174 4 DOOR
STK # SL0204 4 DOOR
STK # SL1957 2 DOOR SPORT
STK # SL2443 2 DOOR SPORT
STK # SL2497 2 DOOR SPORT
STK # SL3239 4 DOOR LIMITED
STK # SL3458 2 DOOR
STK # SL3523 2 DOOR LIMITED
STK # SL5104 2 DOOR LIMITED
STK # SL5216 2 DOOR SPORT
STK # SL5414 4 DOOR
STK # SL5570 4 DOOR
STK # SL5903 4 DOOR LIMITED
STK # SL6233 2 DOOR
STK # SL6239 4 DOOR
STK # SL6513 2 DOOR
STK # SL6843 2 DOOR
STK # SL7229 2 DOOR LIMITED
STK # SL7560 2 DOOR LIMITED
STK # SL8244 2 DOOR LIMITED
STK # SL8367 2 DOOR LIMITED
STK # SL8460 2 DOOR LIMITED
STK # SL8791 2 DOOR LIMITED
STK # SL8981 4 DOOR
STK # SL8743 4 DOOR SOLD

20 CENTURYS

FROM AS LOW AS STK # CE4549 **$7798**

STK # CE0355
4 DOOR
STK # CE2060
2 DOOR REGAL LIMITED
STK # CE2651
2 DOOR REGAL LIMITED
STK # CE3157
2 DOOR REGAL LIMITED DEMO
STK # CE3297
4 DOOR
STK # CE3317
4 DOOR
STK # CE3497
4 DOOR
STK # CE4634
STATION WAGON
STK # CE5192
4 DOOR LIMITED
STK # CE5362
4 DOOR
STK # CE5608
2 DOOR REGAL LIMITED
STK # CE5959
4 DOOR
STK # CE6514
4 DOOR LIMITED
STK # CE6544
STATION WAGN
STK # CE6552
4 DOOR LIMITED
STK # CE7485
2 DOOR REGAL DEMO
STK # CE8621
2 DOOR REGAL DEMO
STK # CE9243
2 DOOR COUPE

14 BUICKS

FROM AS LOW AS STK # BU3900 **$8248**

STK # BU1415
LESABRE ESTATE WAGON
STK # BU3589
LESABRE ESTATE WAGON
STK # BU4187
LESABRE ESTATE WAGON
STK # BU4547
LESABRE 4 DOOR DEMO
STK # BU5306
LESABRE ESTATE WAGON
STK # BU5816
LESABRE ESTATE WAGON
STK # BU6854
LESABRE 4 DOOR
STK # BU7540
ELECTRA ESTATE WAGON
STK # BU7775
LESABRE 4 DOOR DEMO SOLD
STK # BU9847
LESABRE 4 DOOR
STK # BU2439
RIVIERA DEMO
STK # BU3202
ELECTRA PARK AV. 4 DR. DEMO
STK # BU5146
ELECTRA 4 DOOR
STK # BU5323
ELECTRA PARK AV. 4 DR. DIESEL

12 JIMMYS

FROM AS LOW AS STK # YL8026 **$9997**

STK # YL2111
4X4
STK # YL2628
4X4, 4 SPEED
STK # YL3948
4X4, 4 SPEED
STK # YL3954
4X4 DEMO
STK # YL5732
4X4, 4 SPEED
STK # YL5939
4X4
STK # YL5982
2 WHEEL DR. SIERRA CLASSIC
STK # YL6008
2 WHEEL DR. SIERRA CLASSIC
STK # YL6157
4X4, 4 SPEED
STK # YL6714
2 WHEEL DRIVE
STK # YL9288
4X4

3 SUBURBANS

FROM AS LOW AS STK # YL5131 **$10,849**

STK #YL0913 SIERRA GRANDE
STK #YL2466 SIERRA GRANDE

31 PICKUPS

FROM AS LOW AS STK # YP4882 **$5857**

STK # YP0263
¾ TON SIERRA CLASSIC
STK # YP0770
¾ TON SIERRA GRANDE
STK # YP0815
¾ TON SIERRA
STK # YP1228
¾ TON SIERRA GRANDE
STK # YP1267
¾ TON SIERRA GRANDE
STK # YP1415
¾ TON SIERRA CLASSIC
STK # YP1491
¾ TON SIERRA
STK # YP1861
¾ TON SIERRA
STK # YP1958
¾ TON SIERRA GRANDE
STK # YP1970
¾ TON HIGH SIERRA
STK # YP2892
¾ TON HIGH SIERRA
STK # YP2977
½ TON SIERRA CLASSIC SOLD
STK # YP3141
¾ TON SIERRA
STK # YP3658
½ TON SIERRA CLASSIC
STK # YP4186
¾ TON SIERRA GRANDE
STK # YP4238
½ TON STREET COUPE
STK # YP4355
¾ TON SIERRA GRANDE CREW CAB
STK # YP4364
½ TON SHORT WHEELBASE
STK # YP5235
¾ TON SIERRA
STK # YP5332
½ TON SIERRA
STK # YP5364
¾ TON SIERRA
STK # YP6118
¾ TON SIERRA DEMO
STK # YP6232
¾ TON SIERRA
STK # YP6238
¾ TON SIERRA
STK # YP6490
¾ TON SIERRA GRANDE
STK # YP6927
¾ TON SIERRA CLASSIC
STK # YP7804
¾ TON SIERRA 4 WHEEL DRIVE
STK # YP8244
¾ TON SIERRA CLASSIC
STK # YP8889
¾ TON SIERRA CLASSICA 4x4
STK # YP1157
CABALLORA
STK # YP6264
CAB and CHASSIS

31 VANS

FROM AS LOW AS STK # YV5388 **$6980**

STK # YV0091
½ TON LONG WHEELBASE
STK # YV0241
¾ TON LONG WHEELBASE
STK # YV0271
¾ TON LONG WHEELBASE
STK # YV0762
¾ TON LONG WHEELBASE
STK # YV1135
¾ TON LONG WHEELBASE
STK # YV1244
½ TON SHORT WHEELBASE
STK # YV1271
¾ TON LONG WHEELBASE
STK # YV1470
½ TON SHORT WHEELBASE
STK # YV2885
½ TON SHORT WHEELBASE
STK # YV3214
¾ TON LONG WHEELBASE
STK # YV3677
¾ TON LONG WHEELBASE
STK # YV4141
1 TON LONG WHEELBASE
STK # YV5287
½ TON SHORT WHEELBASE
STK # YV5587
1 TON 12 PASS. RALLY WAGON
STK # YV6389
¾ TON LONG WHEELBASE
STK # YV7598
¾ TON LONG WHEELBASE
STK # YV8160
¾ TON LONG WHEELBASE
STK # YV8384
¾ TON LG. WHEELBASE GAUCHO
STK # YV8488
¾ TON LG. WHEELBASE GAUCHO
STK # YV8505
¾ TON LONG WHEELBASE
STK # YV8541
¾ TON LONG WHEELBASE GAUCHO
STK # YV8545
¾ TON LONG WHEELBASE
STK # YV8555
¾ TON LONG WHEELBASE
STK # YV8752
¾ TON LONG WHEELBASE
STK # YV9256
½ TON LONG WHEELBASE
STK # YV9467
½ TON LONG WHEELBASE
STK # YV9498
½ TON LONG WHEELBASE
STK # YV9562
½ TON LONG WHEELBASE DEMO
STK # YV9603
½ TON LONG WHEELBASE

GMAC FINANCING AVAILABLE AT BELOW BANK RATE

FOR LEASES CONTACT OUR EXPERT JOHN SPRINGER
FOR THE LOWEST LEASE RATES IN TOWN

CONTINUOUS PROTECTION PLAN
We have the most comprehensive new vehicle service plan in Canada today a General Motors Continuous Protection Plan. It can save you money, time and worry for pennies a day.
- Repair protection covers engine, transmission, steering, suspension, air conditioner, electrical, brakes.
- Good for 3 years or 80,000 kilometres (which ever occurs first)
- Good anywhere in Canada or United States.
- Provides car rental allowance and/or towing allowance when necessary.

A lot of good names. All in one place.

EMPRESS PONTIAC • BUICK • GMC LTD. 2867 DOUGLAS STREET (AT TOPAZ) PHONE 382-7121

Dealer Registration No. 5701

Oak Bay taxes going up

Oak Bay's mill rate is dropping again this year — the third year in a row — but taxes are going up because of higher property assessments and a large increase in the Greater Victoria school district's spending for 1980.

Spending by the municipality is up 11.48 per cent this year, but the share over which Oak Bay council has control — the general purposes levy — is up only 7.32 per cent.

In dollar figures, it's $4,699,513, an increase of more than $320,000. The general purposes mill rate will be 57.76 mills, down 2.84 mills.

The school board's 17 per cent increase in spending and a mill rate hike of 1.89 mills causes taxes to rise faster than inflation this year.

"If the voting public of Greater Victoria takes such little interest in the philosophy of the people they elect, then they're going to get an increase of over 17 per cent," said Ald. Peter Bunn.

For the average homeowner with a $75,000 house in Oak Bay, gross taxes will jump $183 to $1,289 this year. He will subtract the homeowner grant of $380 to get his net taxes payable — $909.

Those 65 and over will face an increase of $133 on a home of the same value because of the homeowner grant increase this year. For over-65 homeowners the grant is $580, meaning net taxes are $709 on a $75,000 home in Oak Bay.

Mayor Doug Watt said that the general purposes tax levy was increased by less than the general inflation rate, now running between nine and 10 per cent annually.

Oak Bay controls only half of the tax money it spends because it acts as collector for several other agencies such as the school board, hospital board and regional district.

In the next few years, Mayor Watt said, regional hospital costs — including the new Helmcken Road hospital — will add substantially to Oak Bay tax bills but the expenses should peak around 1985.

Cherrington dies

DENVER (AP) — Ben Cherrington, one of the authors of the United Nations Charter and a former U.S. government adviser, has died at the age of 94.

Cruise ship season

The Calypso, the first Alaska cruise ship to stop in Victoria this season, will arrive at Ogden Point on June 5.

There will be 24 ship stops here by fall, up one from last year.

The vessels stop for a few hours on their way from San Francisco to Alaska. The passengers usually are met by local tourist officials and there is dockside entertainment.

The Pacific Princess, which is used in the TV series, *The Love Boat*, will make 10 calls during the season while The Fairsea will be here seven times, the Royal Viking Star six, and the Calypso just once.

The cruise ship Sun Princess will not make any tourist stops here but is expected to undergo annual drydocking at Esquimalt after Sept. 23 when the cruising season ends.

SAANICH PENINSULA

SUPERB VIEWS AND TOTAL SECLUSION 2 ACRES

Situated on a beautifully treed 2 acres with magificent lake and mountain views with a winding driveway leading to the unique hilltop residence with spacious guest patios and delightful walks. The over 3500 sq. ft. contemporary residence has an old world reception hall, living room with a vaulted and beamed ceiling, stone fireplace, and a wall of thermopane glass to capture the outstanding views. Formal dining room with pegged oak floor, and an 18' kitchen with Fisher stove, an island oven top, separate breakfast room and custom cabinetry. The family room adjoins the kitchen, with oak parquet floor and good views of the wooded hillside. 2 spacious bedrooms and a full bathroom form a separate wing for guests or children, while the large master bedroom is isolated on the second floor with 5-pce. ensuite and walk-in closet. 21' recreation room with brick fireplace and view balcony. Separate double garage, excellent guest parking. Large vegetable garden. **EXCLUSIVE $197,000.**

TED WALFORD

Residence 598-1420 — (24 hrs.) Office 477-1841

BLOCK BROS. REALTY LTD. 5-4

MAPLE BAY SEA-VIEW ACREAGE

Fantastic sea views from this 8.6 acres in Maple Bay. Beautifully treed property, several good homesites for those who like seclusion, and a good holding property for investors. $86,500. For more information, please call Duncan

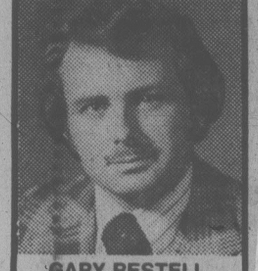
J.H. WHITTOME & CO. LTD.
746-6161 MARTIN WALL 748-4449

IRA FREEDMAN YOUR DUNSMUIR MAN PRESENTS THE FOLLOWING LIST OF AVAILABLE PROPERTIES

1. DOWNTOWN VICTORIA Hotel with 52 deluxe units, Public House, Lounge, Coffee Shop and Dining Room. Room for expansion. Price $1,950,000.
2. Full facility MOTOR INN with super size parking lot. Exceptional location. Price $3,400,000.
3. Older Hotel in DOWNTOWN VICTORIA. Considerable renovations completed. Two commercial leases included. Price $1,550,000.
4. DOWNTOWN DUNCAN site for Hotel or Commercial development. Price $275,000.
5. Partially developed Resort Facility of approximately 600 Acres with almost 10,000 feet of WATERFRONT. If this whets your appetite — please call immediately.
6. PARKSVILLE Resort Area development site of 21 Acres. Choice WATERFRONT with year around Creek. Price $935,000.
7. VICTORIA location. Beautifully equipped and furnished Restaurant. Seats 185. Loads of parking. Price $275,000. Would make a fine Steak House.
8. WATERFRONT DEVELOPMENT site of 11 Acres, including a 3 Acre Island. Possible 330 Condominiums. Price $2,400,000.
9. SEVENTEEN-Storey HI-RISE with 106 Suites. Price $3,000,000.
10. Full facility Health and Fitness Club with Squash and Racquet Ball Courts. Includes a 75-seat Licensed Lounge. Located in DUNCAN, B.C. Price $775,000.

To view these properties, please call:
IRA FREEDMAN of
DUNSMUIR PROPERTIES LTD.
23 Burnside Rd. W., Victoria, B.C. (604) 388-7868 5-4

ACHIEVEMENT



GARY RESTELL

The Management MONTREAL TRUST CO. congratulates Gary Restell for his outstanding performance in achieving top Real Estate sales for the month of April. For conscientious professional service of your real estate needs, give Gary a call today.

MONTREAL TRUST
386-2111 5-5

IDEAL FOR DOCTORS LAWYERS DENTISTS etc.

A large oriental style home on 1-acre lot and a main street. This house is a well-known landmark and would make an excellent combination residence and professional office. MLS $148,000.00.

Call Me Today
JERRY ESKES
Pemberton, Holmes Ltd.
Res. 478-5667
Off. 384-8124 5-4



GORDON HEAD $91,500

Beautiful home, custom built. Split level. 3 bedrooms, 2 baths, family room and rec room. Good-size lot, fully fenced. Beautiful hardwood floors. Early possession. Must sell, owners transferred. 11½% mortgage.

PAT FORBES
477-4118 381-2233
5-4 OCEAN CITY REALTY LTD.

$100 OFF THIS WEEK ONLY May 5-10, 1980



Level II 16K... the system to build on!

Why wait a moment longer to get your business really moving? Get into TRS-80 speed and efficiency for less than ever, right now. Model I, Level II, with a full 16K RAM is the ideal unit for building a business or technical system — thanks to TRS-80's expandability, you can add power, peripherals and business software at your own pace. And once your system is up and running, it's a cinch to keep it that way... famous Radio Shack electronics expertise is built into every unit, backed up by nation-wide preventive maintenance service. Total system includes Level II 16K TRS-80 26-1006, video display 26-8201, cassette recorder 26-1205. Don't delay... stop in at your nearest Radio Shack store or Computer Centre today!

999.00
Reg. 1099.00

Immediate delivery from our Barrie Warehouse



You're in business... the powerful 32K Model I disk system! Get into the time-saving world of TRS-80 today!

A necessity in today's business world — this deluxe TRS-80 Model I Level II business system will get you out from under the piles of paperwork, leave you free for more exciting challenges! 32K RAM provides plenty of power for virtually all TRS-80 Model I disk-based software... disk storage provides super-fast access to all data in file. With the addition of optional software, also available immediately, you'll be able to handle all your business concerns — inventory control, general ledger accounting, mailing lists and much, much more. Total system includes Level II 16K microcomputer 26-1006, 12" video monitor 26-8201, cassette recorder 26-1205, 16K expansion interface 26-1141, 2 disk drives 26-1160 and 26-1161, high speed, wide carriage Line Printer III 26-1156 (including cable), handsome custom system desk 26-8300 and matching printer stand 26-4302. Available right now for immediate delivery from Barrie... through your nearest Radio Shack store or Computer Centre.

5703.00
Reg. 5803.00

6-outlet power bar is ideal for plugging in TRS-80 components. Overload protected. 61-8200... **29.95**

$100 OFF THIS WEEK ONLY May 5-10, 1980

Radio Shack® DIVISION TANDY ELECTRONICS LIMITED "the biggest name in little computers™"

UNIVERSITY HEIGHTS 3870 Shelbourne St. 477-9119
MAYFAIR STORE 159-3147 Douglas St. 382-6221
HARBOUR SQUARE 910 Government, Lower Mall 384-6411
DUNCAN STORE 250 Trunk Rd. 748-2712
LANGFORD STORE 737 Goldstream Ave. 478-3822
5-5

CORPORATION OF THE TOWNSHIP OF ESQUIMALT

NOTICE OF PUBLIC HEARING

BY-LAW 1641
"ZONING BY-LAW, 1957, AMENDMENT BY-LAW (NO. 127), 1980"

TAKE NOTICE that a Public Hearing will be held on **WEDNESDAY, 14TH MAY, 1980 AT 7:00 P.M.** in the **ESQUIMALT RECREATION CENTRE at 527 FRASER STREET** in the Township of Esquimalt in the Province of British Columbia, on By-law No. 1641 being a proposed By-law of the Corporation of the Township of Esquimalt cited as the "Zoning By-law, 1957, Amendment By-law (No. 127), 1980".

AND FURTHER TAKE NOTICE that the intent of the provisions of the proposed By-law is to amend By-law No. 759 being a By-law of the Corporation cited as the "Zoning By-law, 1957" as follows:

(i) by enacting as Part 9D of the said By-law No. 759 regulations affecting the use of land and land and buildings and structures situate in RTF Zones, Restricted Tourist Facility Districts and prescribing (inter alia) the uses permitted in such RTF Zones (restricted tourist facility uses and restricted tourist facility accessory uses), minimum floor area of self-contained dwelling units therein (325 square feet), minimum site area therefore (10,000 square feet), maximum floor space ratio (0.25), maximum site coverage (10 per cent), street boundary setback (25 feet), maximum height of buildings (38 feet), minimum landscaped open site space (30 per cent), maximum height of walls and fences (3.3 feet, 5 feet and 7 feet) and the provision of landscape screens;

(ii) by changing the zoning classification of the following described lands from "R-2, Two Family Dwelling Districts" to "RTF Zones Restricted Tourist Facility Districts", namely:
Part Amended Lot 12, Block 19, Section 11, Plan 195A;
Part Lot 1, Section 11, Plan 10569;
Lot 4, Section 11, Plan 21145;
Lot 6, Section 11, Plan 10569 excepting the southerly portion thereof, which portion measures 10.272 metres by 18.288 metres (33.70 feet by 60 feet) and abuts the northerly boundary of Lot 5, Section 11, Plan 10569;
Lot A, Section 11, Plan 25420 excepting the northerly portion thereof, which portion measures 2.667 metres by 15.240 metres (8.75 feet by 50 feet) and abuts the southerly boundary of Lot C, Section 11, Plan 25420;
The southerly portion of Lot B, Section 11, Plan 25420 measuring 24.033 metres by 33.516 metres (78.85 feet by 109.96 feet), which portion is south of the south of a line parallel to and 46.884 metres (153.82 feet) south of the southerly boundary of Wychbury Avenue.

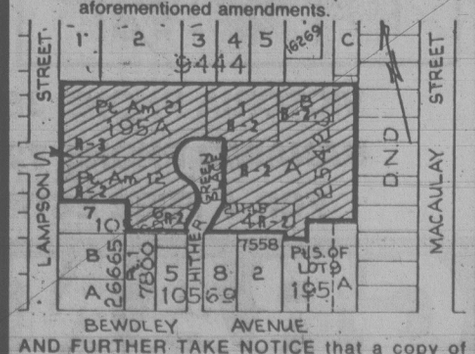
(iii) by changing the zoning classification of the following described lands from "R-3 Zone, Multiple Dwelling District" to "RTF Zones Restricted Tourist Facility Districts, namely:
Part Amended Lot 21, Block 19, Section 11, Plan 195A.

(iv) by amending Part 1A of the said By-law No. 759 to provide for definitions of certain words and expressions appearing in the aforesaid Part 9D;

(v) by amending Part 12 of the said By-law No. 759 to make provision for off-street parking of motor vehicles for and in connection with restricted tourist facility uses;

(vi) by enacting as Part 13A of the said By-law No. 759 regulations to designate the lands described in paragraphs (ii) and (iii) above as a Development Permit Area and to provide for the issue of development permits and to prescribe the form and procedure for the issue of development permits;

(vii) by amending certain other provisions of By-law No. 759 in consequence of the aforementioned amendments.



AND FURTHER TAKE NOTICE that a copy of the proposed By-law may be inspected at the office of the Municipal Clerk at the Municipal Hall, 1229 Esquimalt Road, Victoria, B.C. at any time between the hours of 8:30 a.m. and 4:30 p.m. on any day (except Saturday and Sunday) commencing the date of publication of this Notice and continuing thereafter until and including the date of the aforesaid public hearing.

G. MERZ
MUNICIPAL CLERK

Douglas Morton named UVic dean of fine arts

Douglas Morton will become dean of fine arts at the University of Victoria July 1.

Morton, currently professor of visual arts at York University's faculty of fine arts in Toronto, replaces Dr. Peter Smith who has served as dean of fine arts for eight years.

The new dean began his teaching career in Winnipeg in 1946. He received his formal education at the Winnipeg School of Art, the University of Southern California, the Academie Julian, L'Ecole des Beaux Arts in Paris and the Camberwell School of Art in London.

Morton has taught at the University of Alberta, the University of Saskatchewan and the Banff School of Fine Arts.

He has held numerous positions at York, including dean of the faculty of fine arts, director of the master's programs in fine arts, and in 1978-1979 he was acting head of the department of visual arts in the fine arts faculty and vice-chairman of senate of York University. He was appointed chairman of York's senate for 1980-1981.

In 1977, his last sabbatical year, Morton served as acting director of the visual arts program at the Banff School of Fine Arts.

He is a member of the Royal Canadian Academy of Arts and has served on the Canada Council.

His paintings are represented in more than a dozen public collections, including the National Gallery of Canada, and many private collections.

Since 1963 he has held 10 one-man shows and has been represented in more than 20 juried and invitational exhibitions since 1960.

Pregnant seals recover

SEATTLE (AP) — Two pregnant seals, found ill last month on an Oregon beach, have recovered enough to be moved to Nanaimo where scientists hope to monitor the rare births.

"We hope that after giving birth in June at the Pacific Biological Station at Nanaimo, they will return with their pups and become part of a Pribilof Island exhibit now being planned here," John Nightingale, Seattle Aquarium curator, said.

"They are too valuable to release because they offer researchers a rare chance to study the birth and the way in which pups grow.

"They are going to holding pools in Nanaimo because researchers there have had experience with one such birth in captivity."

The fur seals were migrating from California waters to have their pups on the Pribilof Islands in Alaska's Bering Sea when the animals became ill.

Three were found on the beach suffering from a mysterious toxic poisoning. One died. The other two recovered after receiving hormones and intravenous fluids. Biologists have not been able to pin down the cause of the illness.

capital scene

Victoria Electric Club, 12:05 p.m. Tuesday, May 6, Crest Harbourview Inn, 455 Belleville.

Bastion Theatre Committee, fine arts auction, 7:30 p.m. Wednesday, May 7, Crystal Ballroom, Empress hotel, 721 Government.

Victoria No. 90 Toastmistress Club, 9:30 a.m. Wednesday, May 7, Vic West community "Y", 521 Craigflower.

All Saints' Ladies Guild, View Royal, spring luncheon, 11:45 a.m. Wednesday, May 7, church hall, Pallisier and Stewart.

Salvation Army Matson Lodge Women's Auxiliary, 2 p.m. Wednesday, May 7, auditorium, 847 Dunsmuir.

Ex-Wrens, 8 p.m. Wednesday, May 7, Chief's and P.O.'s Mess, Moresby House, 1350 Esquimalt.

Capital Mental Health Association, open house, 2 to 4 p.m. Wednesday, May 7, Laurel House, 1452 Elford.

Victoria Minus One Club, for singles, divorced, and the widowed, 8 p.m. Wednesday, May 7, Elks Hall, 732 Cormorant.

Tillicum Brownies and Guides, fun fair, 5 to 7 p.m. Wednesday, May 7, St. Martins-in-the-Fields church hall, Obed.

Canadian Cancer Society, display for the interest of mastectomy patients, 1 to 3 p.m. Wednesday, May 7, board room, Victoria General hospital, 841 Fairfield. Also, small displays are held 9 a.m. to noon and 2 until 4 p.m. every Tuesday, Royal Jubilee hospital, 1900 Fort.

McQuade's
Marine Supply Ltd.
1252 Wharf 388-4343
Foot of Yates St.
(Wholesale Division)
requires
OFFICE MANAGER-ACCOUNTANT
Personable, qualified persons are invited to apply for the position of Office Manager/Accountant with McQuade's Marine Supply Ltd., Wholesale Division, Victoria. Applicants must have previous experience in office administration. C.G.A. Graduate or Undergraduate, with ability to complete accounting procedures to financial statement. The Company offers 100% dental and medical benefits. Salary open to discussion. Please include references and resume of work experience.
APPLY TO:
786 Fairview Road
Victoria, B.C.
V9A 5V1
5-2

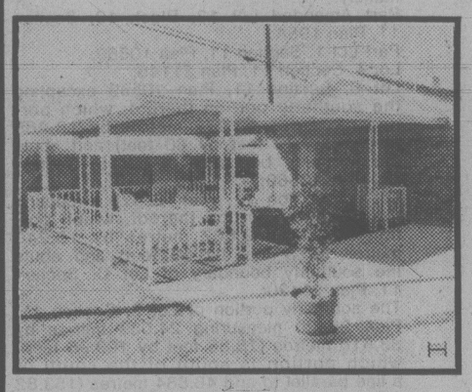
IMMERSION FRENCH
Grade Two Teacher Required
Applications are invited from certified teachers. Preference will be given to teachers with teaching experience and/or training in the early childhood years. Ability to teach in the French language is essential and therefore a high degree of fluency in French will be required.
Send application with supporting docments to:
Education Office
School District No. 24 (Kamloops)
1383 Ninth Avenue
Kamloops, B.C. V2C 3X5
by 08 May, 1980.

COMMERCIAL LENDING OPPORTUNITY
Our continued growth has created an opportunity to join our Head Office commercial lending operation. The major thrust of our lending has been real estate development and we now want to diversify. The intention will be to develop and adminster the loan portfolio as soon as possible.
Candidates for this position should be already proficient in commercial lending and be keen to develop further skills in the area. This is a challenging position which requires an individual with the ability to accept quickly increasing responsibilities and a preference for working in an informal but professional environment where decisions can be made quickly. Salary and benefits are attractive.
Please reply in writing indicating salary expectations to:
Personnel Dept.
Saanich Peninsula Savings Credit Union
#406-3960 Quadra Street
Victoria, B.C. V8X 4A3
saanich peninsula savings credit union

ISLAND KITCHEN (1978) LTD.
requires
DESIGNER-SALESMAN
If you are not afraid of hard work and are willing to make a total commitment, join our team. Applicant should have a construction or design related background and a minimum of two years successful sales experience. Earnings by Commission in the $30,000 range. Send resume to:
Marketing Manager
ISLAND KITCHENS (1978) Ltd.
643 David St.
Victoria, B.C.

PROGRAMME CADRE DE FRANCAIS
L'office de la commission scolaire du district No. 24 est a la recherche de professeurs interesses a enseigner une classe combinee dont la langue d'instruction sera le francais. La preference sera donnee aux candidats specialises dans le domaine de l'education primaire, cours moyens, et connaissant les methodes de l'enseignement elementaire. Quoiqu'une parfaite connaissance de la langue francaise soit requise, une tres bonne maitrise de la langue anglaise est essentielle.
Faire parvenir application et curriculum vitae a l'adresse suivante, avant le 08 mai 1980.
Education office
School District No. 24 (Kamloops)
1383-9th Avenue
Kamloops, B.C.
V2C 3X5
FRENCH CORE CURRICULUM
(Programme Cadre de Francais)
Applications are invited from certified teachers interested in teaching a multi grade class with French as the language of instruction. Preference will be given to teachers with experience at the Primary and Intermediate levels, and training in elementary school methods. While expertise in the French language is essential, the applicant should be able to communicate adequately in English as well.
Send application, with supporting documents to:
Education office
School District No. 24 (Kamloops)
1383-9th Avenue
Kamloops, B.C.
V2C 3X5
by 08 May, 1980.

From GRANITE INDUSTRIES...
The First Patio Cover Designed for fine Homes . . . Like Yours



Vacation at home all summer long with a debonair patio cover. Woodgrain with domed skylights duplicates the warmth of wood without the yearly upkeep and maintenance wood requires. Available in white birch, walnut or golden oak woodgrain aluminum with the look of wood!

ADD BEAUTY and ROOM TO SPARE... WHEN EVENINGS GET COOL
SUNDECK/PATIO ENCLOSURE

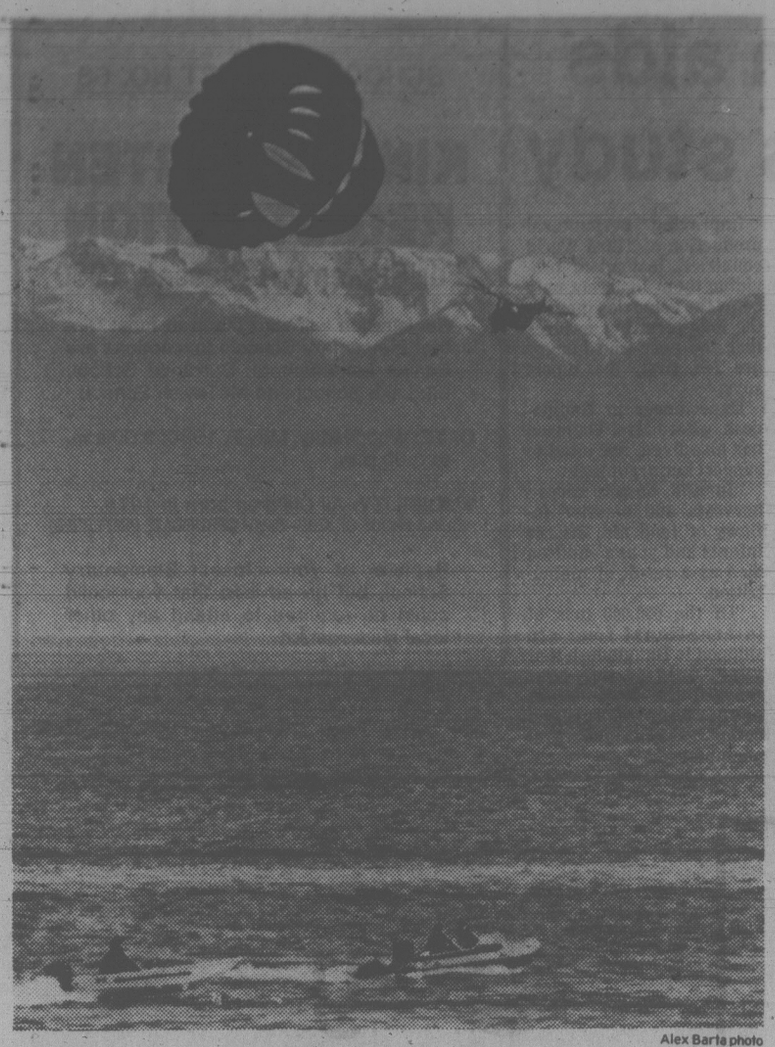


Enjoy outdoor activities with indoor comfort. Custom-designed and built for your sundeck or patio. 16 color-keyed panels that never need painting are your guarantee of a maintenance-free installation. Screens are included with all sliding windows.
YOUR 4 SEASON PLAY AREA
VICTORIA PHONE 384-4148
NANAIMO PHONE 722-2677
FOR A FREE ESTIMATE
GRANITE
INDUSTRIES LTD. serving all of Vancouver Island
VICTORIA 516 WILLIAM ST.
CALL FOR FREE ESTIMATE 384-4148
5-5

PLAYTEX INTRODUCES A NEW YOU!
The pleasure is all yours in seductive lingerie designed by Playtex in sheer stretch lace.
For something special in fashion lingerie let the Bay introduce you to new "Super Look" bra and matching bikini. Available in white or beige.
Bra sizes 32-36 in A and B fittings. **10.95**
Bikini sizes S,M,L. **6.95**
Playtex *(not shown)* new "Beautiful Ones" A tricot and lace favourite also available in white or beige.
Sizes 34-36A, 34-40B and 34-38C. **11.95**
Fashion Lingerie (third floor) Downtown Vancouver, Victoria and all Bay stores in B.C.
the Bay



Hudson's Bay Company



Alex Barta photo

SPECTACULAR SIGHT SATURDAY over waters off Clover Point was parasail piloted by Derek Graham. Airborne device, towed by power boat, was one of events staged at first Victoria Kite Festival.

Weekend drowning inquiry to be held

An inquiry will be held into the drowning of a 56-year-old man in Prospect Lake Saturday, but unless something new turns up in the case a full-scale inquest is considered unlikely.

Arthur Lars Noad, 4991 Prospect Lake Road, was out alone fishing when his boat apparently overturned in the calm lake.

The boat's anchor was out so police speculated that Noad might have been either setting it or hauling it in, but there were no witnesses to the mishap to confirm the theory.

Neighbors called police at 6:17 p.m. to report the capsized boat. An oar, a lifejacket and an ordinary jacket were found near the boat in the 28-foot-deep water about 100 feet off shore.

The three-member police diving team recovered Noad's body a little more than an hour after the first report.

Police said Noad, semi-retired, moved with his wife to Vancouver Island about a year ago, and a neighbor said the couple came from Rocky Mountain House, Alta.

Only six days before Noad's death, Leslie Cumpelik, 1½, of 5065 Prospect Lake, was found unconscious in the water at the lake's edge by his father.

Ferdinand Cumpelik, 34, gave mouth-to-mouth resuscitation to his son for four minutes before he regained consciousness.

Police credited the father's action with saving the boy's life.

Pitch-In campaign into 12th season

Outdoors Unlittered is organizing its 12th Pitch In campaign in British Columbia this week with 700 groups taking part.

In addition to B.C., more than 1,100 groups in Saskatchewan, 700 in Alberta and 200 in Winnipeg will take part in the campaign, ridding communities of litter, painting, planting trees and shrubs and cleaning public areas such as parks and cemetaries. They will also to handle gardening and spring cleaning for seniors and the handicapped.

The campaign in B.C. is co-sponsored by the Environment Ministry and Shell Canada Ltd.

FAST
IMPORT CAR SERVICE
VOLVO PARTS
EDWARD motors ltd.
3319 DOUGLAS
Across from ICBC
384-1161

IOTA
introduces
same-day service*
Victoria to Vancouver
$10.00 / up to 5 lbs.
(door-to-door delivery)
*referred to simply as "express" service
VICTORIA 385-3434
VANCOUVER 433-1222
4-26

FRENCH FRAGRANCE FESTIVAL

Paris is alive and well and living at the Bay. The romance of the boulevard cafes, the beauty of the Tuileries Gardens, the sensuality of the old Moulin Rouge... It's all waiting for you at the Bay's French Fragrance Festival. Two weeks of complimentary consultations, sample gifts, and visitors from the famous fragrance houses in France. It's a grand celebration of the world's finest fragrance creations and you, the woman who wears them. Yours to enjoy, now through May 20th at the Bay (main floor).

Azzaro Azzaro pour Hommes Capricci Bal à Versailles Cabochard Detchema "Dior-Dior" Diorissimo Dioressence Diorella Miss Dior Farouche Isadora L'Air du Temps Magie Noire Pavlova Quartz and Super Quartz Signoricci Opium Rive Gauche Vivre Y Azzaro Yves Saint Laurent for Men "Dior-Dior" Azzaro Azzaro pour Hommes Capricci Detchema Cabochard Bal à Versailles "Dior-Dior" Diorissimo Dioressence Miss Dior Farouche Isadora Magie Noire L'Air du Temps and Super Quartz Signoricci Vivre Opium Rive Gauche Y Yves Saint Laurent for Men Azzaro pour Hommes Capricci Versailles Cabochard Detchema Diorissimo Dioressence Miss Dior Farouche Isadora Temps Magie Noire Pavlova and Super Quartz Signoricci Rive Gauche Vivre Y Azzaro Laurent for Men "Dior-Dior" Azzaro pour Hommes Capricci Cabochard Bal à Versailles Diorissimo Dioressence Miss Dior Farouche Isadora Magie Noire L'Air du Temps and Super Quartz Signoricci Vivre Opium Rive Gauche Y

the Bay

Hudson's Bay Company

CORPORATION OF THE TOWNSHIP OF ESQUIMALT

NOTICE OF PUBLIC HEARING

BY-LAW 1640

"ZONING BY-LAW, 1957, AMENDMENT BY-LAW (No. 126), 1980"

TAKE NOTICE that a Public Hearing will be held on WEDNESDAY, 14th MAY, 1980 AT 7:00 P.M. in the ESQUIMALT RECREATION CENTRE at 527 FRASER STREET in the Township of Esquimalt in the Province of British Columbia, on By-law No. 1640 being a proposed by-law of the Corporation of the Township of Esquimalt, cited as the "Zoning By-law, 1957, Amendment By-law (No. 126), 1980."

And further TAKE NOTICE that the proposed By-law is as follows:

THE MUNICIPAL COUNCIL OF THE CORPORATION OF THE TOWNSHIP OF ESQUIMALT, in open meeting assembled, enacts as follows:

1. "By-law 759, cited as the "Zoning By-law, 1957" is amended by the addition under Part 13 "Restricted Use of Industrial Parcels of Land" the following as Section 13.3:

"13.3 No person being the owner or occupier of any lot or parcel of land situate in any of the Zones designated in the By-law as "R-1 (Single Family Dwelling District)", "R-2 (Two Family Dwelling District)" "R-3TL (Low Density Residential Townhouse Districts)", "R-3T (Residential Townhouse Districts)", and "R-3 (Multiple Dwelling Districts)" shall cause, suffer or permit the same to be used for the parking, keeping or storage of more than one motor-vehilce otherwise than in a garage, carport or similar structure unless there is attached or affixed to each such motor-vehicle at all times while it is so parked, kept or stored, either:

(a) motor-vehicle number plates for the current licence year issued in respect of that motor vehicle, in the manner prescribed in the "Motor Vehicle Act Regulations," or

(b) a valid Approval Certificate issued in respect of that motor-vehicle pursuant to the Inspection Regulations of the "Motor Vehicle Act."

2. By-law 759 is further amended by striking out the words and figures "Parts 5A, 5B, 5C, 6 and 9A-1" where the same appear in Section 1A of Part 1A (Special Definitions) thereof and substituting therefore the words and figures "Parts 5A, 5B, 5C, 6, 8, 9, 9A-1 and 9D."

3. By-law 759 is further amended by striking out the definition and the word "Roomer" where the same appears in Section 1.17, Part I "Definitions" of the said By-law and substituting therefore the following:

"1.17 Roomer shall mean a person who resides in any room or suite of rooms that is not a self-contained dwelling unit and who occupies such room or suite of rooms as a tenant to whom the same is let or rented by reference to a term of not less than two weeks."

4. By-law 759 is further amended by the addition to Part 8 the following as Section 8.3.1:

"8.3.1 Grade — The definition of "Grade" as contained in Section 1A.10 of Part 1A shall be the determining factor in establishing the height of any building in C-2 Zones."

5. By-law 759 is further amended by the deletion of Section 8.3 and the following substituted therefore:

"8.3 Height of Building — The Average Height of a building shall not exceed 30 feet, nor shall the Height of a building on any side thereof exceed 32 feet PROVIDED that where a building has a pitched roof, the height thereof may be increased by not more than six (6) feet and for the purposes of this proviso, a pitched roof shall mean a sloping roof no surface of which shall have a rise of less than one foot vertically for every four feet of horizontal run. No more than three storeys are permitted."

6. By-law 759 is further amended by the deletion of Sections 9.2.1., 9.3 and 9.3.1, and the following sections substituted therefor:

"9.2.1 Special Uses — Uses permitted in that area designated as "C-2 Zone Commercial District," in accordance with and subject to the regulations contained in or incorporated by reference into Part 8 of this By-law, which regulations shall apply thereto in the same manner and to the same extent as if such uses were in each case carried on within a Commercial District (C-2 Zones), PROVIDED however, that no lot or parcel in an M-1 Zone Industrial District and no building or structure or part thereof situate on any such lot or parcel, shall be used as or for a dwelling or place of residence or as or for a gasoline service station or garage."

"9.3 Height of Buildings and Yard Requirements — The Average Height of a building shall not exceed 36 feet nor shall the Height of a building on any side thereof exceed 38 feet except that where a building or portion of a building lying within a distance of one hundred feet from any lot or parcel of land lying within a residential zone, the Average Height thereof shall not exceed 30 feet nor shall the Height thereof exceed 32 feet. No more than three storeys are permitted."

"9.3.1 Specified Yard Requirements — No part of any building or structure shall be nearer than a distance of 25 feet to any point in the Street Boundary of the lot or parcel upon which the buildings or structure is situate."

7. This By-law may be cited as the "ZONING BY-LAW, 1957, AMENDMENT BY-LAW (No. 126), 1980"

And further TAKE NOTICE that a copy of the proposed By-law may be inspected at the office of the Municipal Clerk at the Municipal Hall, 1229 Esquimalt Road, Victoria, B.C., at any time between the hours of 8:30 a.m. and 4:30 p.m. on any day (except Saturday and Sunday), commencing the date of publication of this notice and continuing thereafter until and including the date of the aforesaid Public Hearing.

G. MERZ
MUNICIPAL CLERK

Salvation Army canvass tonight

Leaving on your house light tonight could result in a little light being shed into some very dark corners of the city.

House lights left on in Greater Victoria, the Saanich Peninsula and Sidney will attract the 3,000 volunteers canvassing for the Salvation Army's annual Red Shield Appeal.

"Our appeal target for this year is $250,000," said Capt. Bill Merritt, the Sally Ann's campaign director this year.

"The door-to-door appeal is only from 6 p.m. to 9 p.m. on one evening, but we receive tremendous support during that time," Merritt said. "If there is no one at home, a reply envelope is left for their donation."

The Sally Ann also solicits contributions from the professions, businesses and their employees through division chairmen. General chairman this year is Victoria lawyer George Easdon.

If your light bulb is burned out or you lose your envelope, you can always mail a donation to the campaign office at 769 Pandora.

Foreign aid program aids Canada mostly, says study

Continued from page 1

a Canada-first mentality, sometimes to the detriment of the country receiving aid, says the Thai-born Mrs. Thomson.

"The obvious question is whether such a Canadian-centred system can hope to provide the thrust and orientation required to serve interests other than our own."

Field officers stationed in foreign countries are often so busy with bureaucratic red tape in their offices that they have no time to visit the work sites where Canadian money is being spent.

"To do the job well requires an on-site visit to current projects after receiving a progress report from the contractors," an unidentified officer is quoted as saying. "However, this process is time-consuming so the on-site visit is often skipped."

Mrs. Thomson says that one field officer, after being stationed in a country for six months, had never visited the project he was supervising just a few kilometres away.

The report also suggests that agency planning officers feel pressure to spend all the money allocated to them because status within the agency depends upon how much money an officer spends.

Mrs. Thomson quotes some of the officers as saying: "A good planning officer...was one who was involved in the planning of projects of great value in dollar terms."

The report is critical of the agency for concentrating its aid on food purchases instead of on agricultural improvements. From the 1967-68 fiscal year until 1977-78, it provided $1.55 billion worth of food to developing nations.

"As a means of general economic assistance, food aid can present an inherent threat to building a viable agricultural sector in developing countries," the report says.

"The farmers in the recipient countries are affected the most since the price of their products is depressed by the foreign supply....

"Guaranteed aid can also diminish the enthusiasm of local governments for setting up research facilities for, and financing, extension services."

Improving agricultural production of Third World countries, instead of providing them food, not only helps the countries more in the long-term but ensures that the poor and hungry are fed first, the report says.

Experiences in Bangladesh, where Mrs. Thomson has also lived, are cited to support her argument.

"In 1976, despite record harvests and massive inflows of food aid, 360,000 infants and young children died as a result of malnutrition.

"Of the 600,000 tons of international food aid shipped to Bangladesh that year, only 10 per cent reached the destitute orphans, widows, refugee camp residents and rural unemployed."

SCHOOL DISTRICT NO. 63
(Saanich)

KINDERGARTEN REGISTRATION

For September Classes, 1980

Registration will take place at most District Elementary Schools (exceptions are Beaver Lake School, Durrance School, Elk Lake School and McTavish School).

DATE: Wednesday, May 7, 1980; 9:00 a.m. to 3:00 p.m.

ELIGIBILITY: All Children born in 1975.
(BRING PROOF OF AGE—BIRTH CERTIFICATE PREFERRED)

Register at your closest Elementary School, but be advised that your child could be required to attend any other local kindergarten.

COOL AS A CUCUMBER: THE ROMPER

It's the kindest cut for summer, at a slice of a price


A.

the Bay

When the temperature soars, it's time to give summer heat the slip. To slide into the coolest, kindest cut of all, with a terry romper from the Bay. Our four body-baring styles help you beat the heat beautifully, because they're made of cotton for comfort and polyester for easy wash'n wearability. Best of all, their price is a breeze! In sizes S, M and L.

A. Diagonal stripe romper in cherry or lemon with contrast detail.
B. Geometric striped romper in white, red, royal or yellow with contrast V detail.
C. Bow tie romper in cherry wine.
D. Contrast piped romper, in red, royal or yellow.

$19

Ladies' Sportswear, Downtown Vancouver (third), Victoria and at or through all Bay stores in B.C.


B.

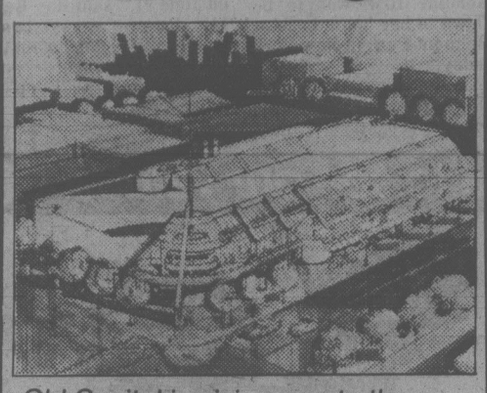

C.


D.

Show your Bay Shopping Card! Master Charge and Visa are also welcome.

Hudson's Bay Company

In case you're wondering



Old Capitol is giving way to the new

I'm wondering about the old Capitol Theatre at Yates and Blanshard. Recently I read that it is to be demolished. Is it too late to save her?

Afraid so. The 59-year-old theatre showed her last movie on April 27 (Academy Award winner *Norma Rae* was the film) and the wreckers began demolition the day after.

Jack Tomik, western regional manager of Famous Players Ltd., says by June 1 the Capitol will be razed, and construction of a six-theatre complex will begin. It follows the redevelopment of other big downtown theatres across Canada.

The new building will also be brick but it will be a block long, stretching down Blanshard from Yates to View. At street level will be retail stores. The six cinemas inside will provide a total of 2,500 seats for movie fans.

Heritage buff Tom Palfrey says the old brick building was the last in a nation-wide chain of Capitol theatres built by Famous Players. It opened Sept. 8, 1921 with a silent movie and the theatre's own orchestra accompanied each show until 1929 when sound equipment was installed.

"The Capitol theatre is in fine condition, albeit superficially run down (the urn over the entrance disappeared years ago); its accoustics are good; its interior and exterior design is worthy of restoration," Palfrey wrote in a letter to the *Times*.

If your interest has been aroused by some feature of Victoria — or even some oddity — write to Wondering, Victoria Times, 2621 Douglas.

Help for the sex offenders

Families taking part in daring new program

By DEREK SIDENIUS

A counselling program has been set up in Victoria to help the most hated and least understood of all criminals — the sex offender.

Organized by a 45-year-old ex-offender and run with the assistance of the Community Diversion Centre, the program is doing something that no one in Victoria has dared attempt before.

It is giving offenders the opportunity to discuss their problems openly among themselves in hopes of finding ways to correct their aberrant behavior.

Lona O'Gorman, director of the diversion centre, says the approach is unusual in several respects.

It's the first of its kind in the province offering on-going group counselling for sex offenders in a non-institutional setting.

The majority of the participating offenders have not been charged with any offence, although police are advised about the incidents in virtually every case. Their participation is voluntary.

But the program's most dramatic feature, she says, is it deals with the offenders' problems in light of their family situations.

Wives and even children of offenders are an integral part of the counselling process. So, too, are victims.

O'Gorman says the program aims at reducing the fear, shame, guilt and prejudice that has long been associated with such taboo crimes.

As Frank, the onetime sex-offender who conceived the program, says: "It is time people started to accept the fact sex is here. And so are sex problems. We have programs to help people with drug and alcohol problems and other kinds of abuse such as child abuse. Somehow it is more acceptable for a child to get battered than abused sexually. There is a real need to help sex offenders and not just sweep the problem under the carpet away from sight, out of mind."

Frank — his last name can't be used for obvious reasons — speaks from first-hand knowledge.

Eleven years ago he was convicted of a sex crime and served three years in an eastern prison.

On his release he embarked on a crusade to find out why he and other offenders behave as they do. He read volumes of research material and travelled throughout North America visiting more than 30 clinics in prisons and hospitals.

He didn't find the answer for his own case.

"I had anger and I misdirected it . . . I was in a marriage that I didn't want to be in . . . but why I did what I did — I don't know."

But his inquiries led him to lay counselling and, since his arrival in the Victoria area in 1973, he has been used widely as a resource person by schools, police, probation service and human resources.

Frank says the important thing to realize about sex criminals is they have a behaviorial problem. They are not inately bad.

"All one can do is say to them that as a male I don't like that behavior and get them to accept that part of it.

"But there are a lot of things involved. They must learn controls and face up to what happens if caught."

Adds O'Gorman: "You've got to look at the whole person and try to effect acceptance and reconciliation."

O'Gorman says the underlying causes for such disparate crimes as shoplifting and indecent exposure are invariably the same.

"I see two factors emerge over and over again," she says. "Either the person is under extreme stress or he has a feeling of impotence, a sense of powerlessness to do anything with his life.

"He can't cope any more. Often the act is a call for help."

Frank says far more attention has to be placed on helping victims, especially children.

"How we as society act influences the way the child perceives what was done to him. A child doesn't have guilt. But somehow our response makes him feel he's to blame. In many cases society causes more damage than the act itself."

Some studies bear him out. One completed in the U.S. showed 70 per cent of those convicted of sex crimes were also victims at one time.

"I think we have to start asking the question, what does the offender mean to the victim?"

Building supply pickets spread

Members of the Retail Clerks Union, Local 1518, have set up a secondary picket line at the Revelstoke Home Improvement Centres Ltd. store on Gorge Road.

The action stems from a dispute over a first contract for seven clerks at Revelstoke's Nanaimo outlet.

The Victoria store remains open for business despite the pickets which first appeared Saturday, but a union spokesman said some members of the Teamsters Union who work in the yard refused to cross the line.

Store manager Harvey Wilson refused to say today whether any employees have not reported to work as a result of the dispute. He said the store had one of its busiest Saturdays last weekend.

The clerks' union does not represent the inside employees at Revelstoke's Victoria store.

Union business representative Bob Ives said the union went on strike last week at the Nanaimo store and it remains closed. Pickets also appeared last week at the company's Port Alberni store, he said, but were not there today.

Asked how long he thinks the pickets will remain at the Victoria outlet at 449 Gorge Road East, Ives said: "We expect a long one."

The union won certification for the Nanaimo employees Oct. 1, 1979, but has been unable to reach agreement on a first contract.

Ives said a large number of issues are outstanding, including wages.



John McKay photo

WEB OF INTRIGUE for all youngsters was spun by comic book hero Spider Man during weekend appearance at Autorama car show at Memorial Arena. Here Spider Man autographs one of his coloring books for Heather McKay.

Budget cut but taxes still go up

By NORMAN GIDNEY

Victoria city council today made late cuts totalling $1.4 million from its 1980 budget resulting in a freeze on the municipal mill rate at approximately 49.7 mills.

Taxes will still go up however because of a two-mill increase in the school board mill rate and because property taxes have risen.

All the budget deletions are not yet final, but the total mill rate for property owners in the city should be approximately 105 mills, up from last year's total of 102.325.

Taxes on a home whose 1980 assessment was $75,000 will be approximately $1,140 this year, less the $380 homeowner grant (which is $580 for those over 65).

Council made the biggest cut by deciding to delete $600,000 from the storm drain reserve fund, a decision which places in jeopardy an $11 million plan drawn up several years ago to renew Victoria's storm drain system in the 1980s.

The $1.8 million Haultain Valley storm drain improvement project will go ahead as past councils have built up the reserve fund sufficiently, but the deletion means future councils must find a new method of financing the next phases of the public works project.

Finance committee chairman Ald. Frank Carson said the city can't freeze the mill rate, put several hundred thousand dollars in a reserve fund for sewer work and pay for such projects as the rebuilding of the Johnson Street bridge, revitalization of Chinatown and hiring another 10 policemen.

"These darn storm drains are ultimately going to eliminate our options in other areas," he added.

"I think we're putting goldplated services underground when leadplated services would suffice," said Ald. Ken Sinclair.

Ald. Bill McElroy was the lone dissenter to the decision by council in budget committee. He said council was making a major change in principle, and suggested that in future the city may have to borrow money for public works.

For more than a decade, Victoria has financed public works projects out of annual revenues and has been spared the recent high interest rates in the money markets that have hit other municipalities forced to borrow.

Another major cut council wants is $60,000 from the police department. Mayor Bill Tindall has called a special meeting of the police board to discuss the request.

Pilot gets all the aid he needs

A Richmond pilot and his passenger radioed for help Sunday and got it — from six different sources.

The pilot, identified only as N. Stead of the Aero Flying Academy in Richmond, landed at Victoria International Airport a half-hour after sending a distress call from his Cessna 172 about 2:30 p.m., saying he was lost in cloud over mountainous country on a flight from Vancouver to Tofino and back.

The message was picked up by a U.S. Air Force jetliner outbound over the Pacific and direction findings were given by the jet, the radar control office at Comox, the Canadian Coast Guard cutter Ready which was in the Strait of Juan de Fuca, the Canadian coast Guard cutter Racer at Ucluelet, a Tracker aircraft from CFB Comox and Victoria International Airport's control tower.

Firefighting protest late?

A petition protesting any move to have Victoria handle firefighting in the municipality is circulating in Esquimalt.

But Ald. Colin Blair, who opposes the proposal, says the petition which asks for a referendum on the scheme is going to be too late.

Blair said a budget bylaw to be presented to council tonight already includes three mills towards the cost of the Victoria firefighting service in 1981 even though no agreement has been reached between the city and the municipality.

Blair insists the cost of having Victoria fight the municipality's fires is going to cost about $800,000 year, some $600,000 more than at present.

Firefighting is now handled by the municipal police, backed up by the Canadian Armed Forces firefighting unit at CFB Esquimalt.

Blair says having the armed forces unit as a backup costs the municipality only $6,000 a year.

"That's pretty good considering their wage bill (for the armed forces unit) is more than $1 million a year," Blair said.

"But what I really object to is the sort of clandestine methods that have been used to push this through."

He said the public hasn't been told the municipal police department recently put forward a proposal to expand its existing dual role.

It was the police union that first objected to policemen having to fight fires, but police are now suggesting they will continue to do double duty if more men are added on the firefighting end.

"That system would be even cheaper than setting up our own fire department," Blair claims.

Blair said no one has challenged Victoria Ald. Bob Wright's claim that firefighting costs each Victorian only $40 a year.

"No one's contradicted that, but the cost is more like $60 a year," he said.

Thieves show nerve

Police are seeking nervy thieves who broke into four Oak Bay homes on the weekend as the owners slept.

A fifth break-in occurred when the owners stepped out for three or four minutes.

The two who left their house briefly were Mr. and Mrs. Ian Grassick of 1447 St. David and the take was $500.

The Ken Davidson family at 935 Foul Bay lost $250 while they slept.

Nothing was taken from the homes of John Zenko, 1001 Foul Bay, C. Eric Bennett, 1225 Monterey, or Ian Parker, 2146 Windsor.

Police clam up over shooting

Saanich police won't reveal the results of an internal police investigation into a shooting incident in late 1978 which sent a veteran officer and a notorious prison escaper to hospital with gunshot wounds.

Saanich police board chairman Mayor Mel Couvelier last week denied a request by the *Times* to see the report on the grounds some of the information in it had international implications.

He would not elaborate other than say the escaper, Thomas Young Lackey, 36, was an American citizen and there had been exchanges between the U.S. and Canadian state departments over allegations by the accused that officers had deliberately tried to kill him during the arrest.

Couvelier said, however, he would bring the request for the report before the next meeting of the board in two weeks.

Saanich police chief Bob Peterson said only that a full report of the incident had been made pursuant to section five of the police firearms regulations of the B.C. Police Act.

Under that section the chief constable must immediately cause an investigation to be made into any case where a police officer, in the performance of his duties, kills or injures another person.

The chief must then submit the report to the chairman of the police board who "shall review the report and make such further inquiries as he considers necessary."

Insp. Neil Campbell of the B.C. Police Commission said the chairman of the local police board has sole discretion over whether the report should be made public.

But he noted it was customary practice with most forces to release such information.

Lackey was sentenced to a total of 18 years in the penitentiary after his conviction last December of a series of crimes, including the attempted murder of Sgt. William Hillcoat of Saanich police in an early-morning gun battle Nov. 8, 1978, and the wounding of a prison guard at Matsqui while making good his escape five days earlier.

Officers described Lackey as one of the most dangerous criminals they have had to deal with.

Hillcoat was approaching the scene of a single-car crash at Cedar Hill Cross Road and McKenzie when he was hit in the abdomen and upper thigh with a shotgun blast fired by a man in the car.

Hillcoat returned four shots, striking the man at least three times in the legs.

Constable Robert Love, who arrived on the scene moments later, grabbed the suspect by the hair and was holding him when Hillcoat stumbled into them, causing Love's gun to discharge.

At his trial Lackey testified someone came up to him as he lay on the ground and fired into his left temple, shattering his eye.

A Victoria neurosurgeon, Dr. A.H. Ibrahim, testified the wound was inflicted from a handgun at a distance of less than three inches.

Defence counsel David Gibbons said in interview the evidence clearly warrants an inquiry.

But as yet there has been no complaint to the police force which would cause an inquiry board to be formed.

Deputy police chief Rick Avison said in an interview last month the matter has been dealt with to the satisfaction of the police force.

He said the case was extensively reviewed in a four-hour debriefing session held in February for all members involved. Such sessions are standard practice in every serious case, he said.

But Peterson indicated he was far from certain himself what actually happened.

He called the conclusion reached in the investigation a hypothesis, and admitted there were several others that could have been put forward, including Lackey's, which senior officers discounted for reasons the chief wouldn't divulge.

'Shoppers' carted off to jail

A curious passerby who wondered about two men wheeling two shopping carts down the street Sunday decided to call police.

The result was the arrest of two brothers who face charges of breaking into the James Bay liquor store at 230 Menzies and stealing some $1,200 worth of liquor.

It was the third break-in at the James Bay outlet in a week. The previous two cases, however, remain unsolved.

In another break-in overnight, about $5,500 was stolen by thieves who entered the Millos Restaurant at 716 Burdett sometime after 1 a.m. today.

Wishing Well wins before record crowd

INGLEWOOD, Calif. (AP) — Wishing Well won the $114,600 Gamely Handicap on the turf Sunday before a Hollywood Park record crowd of 80,348.

Wishing Well, ridden by Fernando Toro and carrying 119 pounds in the 1⅛-mile race, was a length in front of Country Queen at the wire. Image of Reality was another 2¼ lengths back in third.

The time was 1:47 4-5, and Wishing Well, co-favorite with Country Queen, paid $7, $3.60 and $3.20. Country Queen, ridden by Laffit Pincay and carrying high weight of 123 pounds, returned $4 and $3. The show payoff on Image of Reality, ridden by Darrel McHargue, was $5.80.

Wishing Well was eighth in the field of 12 fillies and mares in the early going, but never far off the pace set by Image of Reality.

The lady proved a Genuine Risk

LOUISVILLE, Ky. (AP) — It was a day for the lady, and it signalled more than just another step in the liberation of the not-so-weaker feminine sex.

It hailed the end of a second Golden Age — not only in thoroughbred racing but in the whole broad realm of sports.

"The super horse binge is over," said veteran trainer LeRoy Jolley the day before he watched his sleek chestnut filly, Genuine Risk, beat 12 male rivals in the 106th Kentucky Derby.

LeRoy may have wished — on the joyous Saturday — that he had swallowed his tongue, but he found his statement backed by other horsemen and jockeys.

Don Brumfield, whose 50-1 shot Hazard Duke finished last, 21 lengths behind the winner, doesn't foresee a string of filly victories.

"It may be 65 years before another filly wins the Derby," said Brumfield. "She beat a mediocre bunch of colts."

Laffit Pincay Jr., who was aboard the runner-up Rumbo, acknowledged that he was surprised by Genuine Risk's staying power, but he still doubted the over-all calibre of the horses. "We have little speed in this race — no rabbits," he said.

Nevertheless, Genuine Risk's triumph was a shot in the arm that transformed a Derby, which was turning into predictable event, into a wildly exciting and historic one.

It had never been fashionable for girl horses to run against boy horses in big races. Only 30 had ever done it in the more than a century of the Derby's existence — the last in 1959. The only filly ever to win was Regret in 1915.

Now comes the Preakness and, after that the Belmont — the celebrated Triple Crown. Genuine Risk is a good race horse but no one seriously expects her to be another Secretariat or Seattle Slew — not with colts such as Codex, Temperance Hill and Colonel Moran joining the ranks at Baltimore.

In the 106 years, there have been only 10 Triple Crown winners. Four of them came in the 1940s (Whirlaway, Count Fleet, Assault and Citation). Then there was a 25-year gap before the matchless Secretariat emerged in 1973.

Secretariat signalled a boom of great thoroughbreds — Seattle Slew and Affirmed, both like Secretariat Triple Crown winners, then such giants as Foolish Pleasure, Bold Forbes and Spectacular Bid.

As trainer LeRoy Jolley indicated, such lush crops don't come every year — not in horse racing, not in other sports. They just happen.

As for running in the Preakness, Jolley said "we'll just wait a few days and let her recover and then make up our minds, probably about Friday." Genuine Risk was to be flown to her home base at Belmont Park in New York today.

Jaklin Klugman, third in the Derby, is going to the Preakness, but runner-up Rumbo is not.

"You get a horse like this once in a lifetime," said Jaklin Klugman's co-owner, actor Jack Klugman. "He deserves a chance.

"We're going to take him back to California and rest him there and point him for the Belmont (at 1½ miles on June 9)," said Ray Bell III, Rumbo's assistant trainer. "You don't want to run him every race.

"You want to keep a horse fresh."

VANCOUVER RACING

Saturday's results

First—$2,600, claiming, 3 and 4 year olds, 6½ furlongs

Army Commander (Arnold)	6.80	4.00	3.80
Gail's Punch (Boyd)		5.20	3.90
A Little Larceny (K. Smith)			7.90

Time: 1:20
Altra Credit, Surely Shirley, Shakim Shane, Special Pak, Devorince, Star Hunter, Jumpin Spider also ran.

Second—$3,400, claiming, maiden 3 year olds, 6½ furlongs

D.W's Venture (Williams)	16.20	8.90	5.80
Glen Magic (Boyd)		8.10	4.60
Sarcee Brave (Carrasco)			9.50

Time: 1:19 3-5. Quinella: $33.10
Daily Double: $65.20
Toltecan, Gummotion, Winner's Award, Jolly Jerry, Sudden Fury, Bill Lange, Public Demand also ran.

Third—$4,200, maiden special weight, 2 year olds, 3 furlongs, 150 yards.

Sukey Tawdry (Williams)	4.00	2.70	2.30
Dayette (K. Smith)		4.00	3.10
Summer Sauce (Creighton)			3.10

Time: 0:43 2-5. Quinella: $10.60
Agies Alibi, Chemainus Belle, Blazen Hot, Am Can, Treni, Winsome Laran, Kary Command also ran.

Fourth—$3,800, maiden special weight, 3 year olds, 6½ furlongs.

Camflo (Krasner)	75.10	34.00	14.60
Friendly Dice (Wiseman)		5.50	4.20
Run Joe (Carrasco)			8.10

Time: 1:19 2-5. Exactor: $597.10
Call Me Pro, Sir Humphries, Grey Dawn's Judge, Splendid Choice, High Hawk, Mr. Walkin Boss, Dance Out also ran.

Fifth—$3,000, claiming, 3 year olds, 6½ furlongs

Merci Avant (Johnson)	5.30	3.20	2.50
Team Effort (A. Smith)		3.30	2.80
Molly's Express (Melanson)			4.80

Time: 1:20. Quinella: $9.20
DuffyCreek, WinningWon, Toranga, April Prince, Can He Dance also ran.

Sixth—$5,100, allowance, 4 year olds, 6½ furlongs

Run Reno Run (Creighton)	4.90	3.00	2.90
Contributory (Krasner)		3.10	2.70
Cinders Shadow (Watson)			4.00

Time: 1:19. Exactor: $14.90
Deja Sail, Miss Affair, Call Me also ran.

Seventh—$3,400, claiming, 3 year olds, 6½ furlongs

Extra Dear (J. Mena)	19.60	8.80	5.30
Spirit Chant (Williams)		4.20	2.70
Pagan Flame (Creighton)			2.90

Time: 1:20. Quinella: $49.50
Sass Me Back, Second Life, Delta Jewel, SplashtoWin, BurningDrum, HighPotential also ran, Track scratch: Hasty Hustler

Eighth—$5,200, claiming, 4 year olds and up, 6½ furlongs

Aurora Sea (Johnson)	14.80	6.00	3.20
Buddy Lea (Carter)		3.10	2.40
Dapper Don (Arnold)			2.70

Time: 1:18 1-5. Exactor: $39.80
CrownSet, WinningFlanks, Gamorano, In Strong Hands, Conciliator, Win Em All, Winning Bullett also ran.

Ninth—$7,000, allowance, 4 year olds and up, 6½ furlongs

Chute Creek (Carrasco)	4.00	2.90	2.40
Posturist (Krasner)		5.00	3.70
Saucy Verdict (Wilkinson)			6.60

Time: 1:17 2-5. Exactor: $17.80
Tax Ville, O'Gorman, My Son John, Smiley's Dream, Victory Round also ran.

Exhibition Race—$15,600, handicap, 3 year olds and up, 6½ furlongs
Quiet Little Table (Loseth)
Casual Dude (Williams) No wagering
Foncier (Johnson)
Time: 1:17 1-5
Fowl Supper, Gallant Purchase also ran.

Tenth—$3,800, claiming, 4 year olds and up, 6½ furlongs

Indian Count (Williams)	11.60	5.50	5.00
Bow Hunter (Carter)	15.60	9.30	
Printers Ink (Carrasco)	6.40		

Time: 1:18 3-5. Quinella: $95.90
Lee's Craig Seven, El Ben, Cpaldust Kid, Forty Jewels, Just Facts, Reformed, Jo Jo's Mac also ran.
Handle: $1,115,588. Attendance: 9,340

★

Kentucky Derby chart

LOUISVILLE, Ky. (CP) — Here is the chart for the 106th running of the Kentucky Derby at Churchill Downs on Saturday:
Eighth race: 1¼ miles for three-year-olds. Purse: $200,000-added.
Conditions: Stake. Gross to winner: $250,550. Second: $50,000. Third: $25,000. Fourth: $13,750. Value of race: $339,300.

Horse	¼	½	¾	M.	Str.	Fin.
Genuine Risk	7-1hf	7-3	4-hd	1-1hf	1-2	1-1
Rumbo	13	12-1hf	11-3	5-hf	3-3	2-1
Jaklin Klugman	8-hf	8-hd	8-hf	4-2hf	2-1hf	3-4
Super Moment	10-1hf	9-1hf	9-1hf	9-3	5-hf	4-hd
Rockhill Native	2-hd	1-1hf	2-hd	2-hf	4-1hf	5-nk
Bold 'n Rulling	6-1hf	2-hd	1-hd	6-1hf	7-3	6-2
Plugged Nickle	1-hd	3-1hf	3-1hf	3-1hf	6-hd	7-3¼
Dengenerate Jon	9-2hf	6-hd	5-hd	8-3	8-1hf	8-1¼
Witholding	4-hf	10-1	10-1	11-2	9-2	9-2
f-Tonka Wakhan 12-hd	13	12-hf	12-3	10-2	10-2	1-4
Execution's Reason	3-1hf	5-hf	7-2hf	10-1	11-3	11-3
Gold Stage	5-hd	4-hf	6-hd	7-hf	12-1hf	12-no
f-Hazard Duke	11-3	11-hf	13	13	13	13

f-mutuel field.
Winner: Ch f by Exclusive Native-Virtuous by Gallant Man.
Times: :24, :48, 1:12 4-5, 1:37 3-5, 2:02.
Off: 2:39 p.m. PDT. Start good, won driving. Track fast.
Mutuel prices:

Genuine Risk	28.60	10.60	4.80
Rumbo		5.20	3.40
Jaklin Klugman			4.40

Buying a boat or motor? Be sure to see our values!

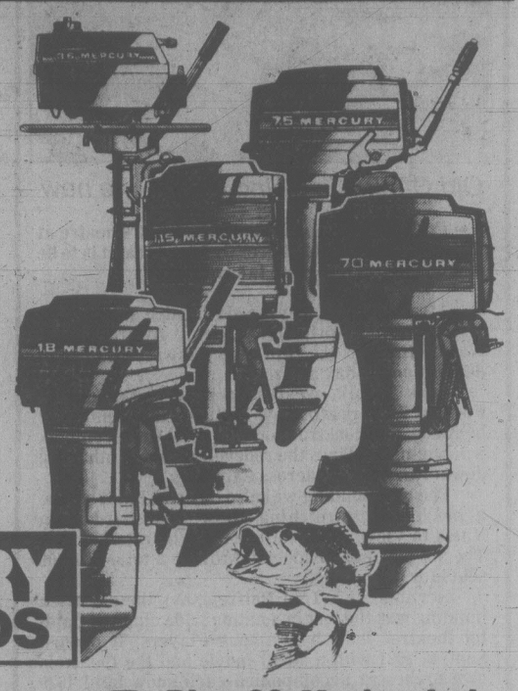
SPRING FEVER OPEN HOUSE

LET US SHOW YOU THE LATEST IN BOATS & MOTORS

Got Spring Fever? Well, we have the 'cure'...a new Merc outboard or Merc powered rig. Be sure to see our display of 1980 Mercurys; they're all engineered for easy starting, fuel economy and dependability. Now's the time to choose the boat and motor package that's just right for you, and at a price to suit your budget.
Stop dreaming! Bring the family in to our Spring Fever Open House, May 8 to 11.

Free REFRESHMENTS and BALLOONS

MERCURY OUTBOARDS



Mayfair Mercury Marine Sales
800 Cloverdale Ave.
Victoria 385-1457

Mullins Marine
925 Yates St.
Victoria 382-4515

Pier 66 Marine Ltd.
Pier 66
Cowichan Bay 748-8444

Don't miss out! Our Open House event ends May 11.

Sears

'Pooh' Baby Week

Great 'Pooh' buys for baby, now through Saturday, May 10th, while quantities last.

Save $2 to $10

Quality 'necessaries' for baby, now on sale from Winnie-the-Pooh®

a-Save $10 on crib. Has molded, 3-dimensional 'Pooh' scene; double drop sides; teething rails all around. Hardwood end panels. In White only. 29R 065 150
Reg. $134.99 ..... $124.99

b-Save $5. 133-coil crib mattress is covered in wet-proof vinyl with a colorful 'Pooh' print. 29R 063 097.
Reg. $44.99 ..... $39.99

c-Save $2. All-round bumper pad has 1½" foam padding with 'Pooh' print vinyl cover. 29R 063 103.
Reg. $16.99 ..... $14.99

d-Save $5. Lightweight reclining stroller folds to umbrella-like size. Has padded seat and back. 4-wheel shock absorbers. 29R 066 126.
Reg. $44.99 ..... $39.99

*Copyright Walt Disney Productions



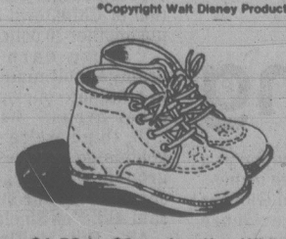
e-Save $1. This crib exerciser attaches to both sides of crib. The attachments are of wood product with a safe, non-toxic finish. 29R 069 059.
Reg. $5.99 ..... $4.99

f-Save $2. Diaper stacker of polyester-cotton with 'Pooh' print on the hood and pretty eyelet trim. Holds about 36 diapers. 29R 016 465.
Reg. $7.99 ..... $5.99

g-Save $5. 40" square playpen has steel frame. Padded legs and top rail. Vinyl caps cover hinges. Vinyl-covered foam pad. 29R 067 168.
Reg. $64.99 ..... $59.99

h-Save $10. Bath/dressing table has hook-on plastic tray; lift out tub. 'Pooh' print vinyl covers foam top. 29R 064 083.
Reg. $74.99 ..... $64.99

Sears: Infants, Children's Wear (29) For Delivery 24-Hour Teleshop: 595-3161
Prices in effect now through Saturday, May 10, while quantities last.



Save $1.50 to $2 on booties White vinyl. Reg. $6.99 to $9.99
0, 1, 2, 3. 29R 015 041A ... $5.49
2, 3, 4. 29R 015 042A $6.99
3, 4, 5. 29R 015 043A $7.99



Save $3. 3-in-1 comforter/bunting bag or sleeping bag has polyester-cotton shell; polyester fiberfill. Abt. 33x43". 29R 016 388.
Reg. $14.99 ..... $11.99

Save $1 infants' sleep 'n play of soft cotton-nylon terry. Snap front makes dressing easy. Gold/Red. Sizes S,M,L 29R 007 557B.
Reg. $4.79 ..... $3.79



Save $1. Cosy cotton knit gown has drawstring bottom and mitten sleeves. Winnie-the-Pooh print. One size fits infant to 14 lbs. 29R 010 675.
Reg. $4.99 ..... $3.99



Save $1. 'Pooh' pin-ups make great decorations for a child's room. 6-piece set of laminated cardboard. 'Pooh' about 12" h. 29R 026 013.
Reg. $7.99 ..... $6.99



Save! 'Pooh' fitted crib sheets. Polyester-cotton top or bottom. 29R 016 202/3.
Reg. $7.99 ..... $5.99
Cotton flannelette top or bottom. 29R 016 289/90
Reg. $8.99 ..... $6.99



Save $1. Receiving blanket of soft cotton flannelette has 'Pooh' print. Measures about 30x36" Machine washable-and-dryable. 29R 016 126.
Reg. $3.99 ..... $2.99



Save $2 on a Crib blanket of warm acrylic. Has 'Pooh' print on nylon binding. Choose White or Yellow. 29R 016 017C.
Reg. $8.99 ..... $6.99



Save on quilted vinyl pads with cotton backing.
Reg. $2.49 ..... $4.69.
Lap pad. 29R 016 445 ..... $1.99
Bassinette. 29R 016 446 .... $2.39
Crib pad. 29R 016 447 ..... $3.69



Save $1.50. Towel/face cloth set of cotton-nylon. Towel is about 30x30" with embroidery on the hood. White/Yellow trim. 29R 016 484.
Reg. $6.99 ..... $5.49

Simpsons-Sears Ltd.

'Reg.' and 'Was' refer to Simpsons-Sears Ltd. prices

We Love you, Mom!



let her know she's the greatest with a "Message to Mom" in the Times, May 10th and the Colonist May 11th

For more information see the ad in tomorrow's editions or phone 386-2121

4-30

THE FIRST EVER 5-DOOR HONDA CIVIC.

Honda's new 5-door Civic has separate entrances for the whole family. Billy and his teddybear use the right rear door. Julie uses the left rear door. Dad uses the left front door. Mom the right. Rover uses the back door, except when Mom and Dad are using it for groceries and things. Everyone loves the large interior, but Mom and Dad's favourite features are the super mileage and child proof locks. Of course, when Billy and Julie are old enough to drive, they'll put Mom and Dad in the back (but they'll never take a back seat to comfort). The new 5-door Civic has something for everyone, including the family pooch.



HONDA NO.1 IMPORT CAR 4 YEARS RUNNING. THE LEGEND GETS BIGGER.

Honda Car Centre
909 Yates Street
Victoria, B.C., V8V 3M4
386-6707
dealer licence number 13625A

Metro Honda
2151 Blanshard Street
Victoria, B.C., V8T 4J2
388-6921
dealer licence number 01627A

sports

Barber clips the Stars

BLOOMINGTON, Minn. (AP) — The clock and Philadelphia's Bill Barber conspired against the young and hungry Minnesota North Stars Sunday night.

Barber's four goals — including a shorthanded goal with 3:26 to play — powered the Flyers to a 5-3 National Hockey League victory over the Stars on Sunday night and gave Philadelphia a 2-1 edge in the best-of-seven Stanley Cup semifinal series.

But it was the inevitable winding down of the clock, the North Stars insisted, which prevented them from beating the two-time Stanley Cup champion Flyers.

"We really thought we were going to win this game," said Minnesota centre Bobby Smith. "We made an about face in effort and that's important, but it was a big emotional letdown when they scored that fifth goal."

The fifth goal, that was so devastating to the Stars, was routine to Barber.

"I just try to do my job at both ends of the ice," said Barber, whose third goal had given the Flyers a 4-0 lead before the North Stars stormed back.

"We were down, but we held our composure. We've been here before. We gave them life and then had to take it away."

The North Stars seemed all but dead when Barber scored at 6:07 of the second period. But then Minnesota erupted for three goals — two shorthanded and one on a power play — in a span of three minutes to delight the standing room only crowd of 15,706 at the Met Center.

With team-mate Curt Giles off for tripping, Tom Younghans brought the crowd to its feet by launching a 35-foot slapshot over the shoulder of Flyers' goalie Phil Myre at 14:39.

The goal ended a string of 12 straight goals scored by Philadelphia in the three games with Minnesota.

Less than a minute later, Tim Young broke in two-on-one with Tom McCarthy and beat Myre to make it 4-2 with 44 seconds remaining in the penalty to Giles.

"We should have declined that power play," joked Philadelphia Coach Pat Quinn.

"Actually, the first goal was just a blocked shot breakaway. There isn't much you can do about that. The second goal wasn't read properly. It was a nice two-on-one."

But Minnesota wasn't done yet. Andre Dupont was called for tripping at 16:34 and at 17:27 McCarthy tapped in a rebound. All of a sudden it was 4-3, a close hockey game.

"It shouldn't have been," said Quinn. "Certain things happened and before we knew it the house was on fire.

"We knew they would come out of the chute like that. It's tough to overcome the emotion that kind of crowd can build."

"It looked like we had things going our way," said Minnesota Coach Glen Sonmor. "The way we refused to quit should benefit us Tuesday night."

Historically the Sabres are dead

UNIONDALE, N.Y. (CP) — The question now is: Can Buffalo Sabres cut it?

History — both that of the National Hockey League and that of Buffalo's current semifinal series against New York Islanders — suggests not.

Judging by his countenance after a 7-4 defeat here Saturday night, head coach Scotty Bowman of the Sabres probably suspects as much.

"You've got to win the next game, and the first period of it is especially important," said Bowman after the Islanders grabbed a 3-0 lead in the best-of-seven series, with the fourth game here Tuesday night.

"You can't worry about anything past that next first period."

If Bowman were to worry about more than the next 20 minutes, he might despair of success.

Only twice in NHL history has a team lost the first three games of a best-of-seven series and then won four in a row. Toronto Maple Leafs did it in the 1942 final against Detroit Red Wings, and the Islanders did it in a 1975 quarter-final against Pittsburgh Penguins.

Bowman was asked whether he's ever been in the situation before, and he said he had. What happened? "We came back and won it in seven."

That, as he recalled, with with Peterborough Petes of the Ontario Hockey Association.

But either Bowman's memory is elective or he chose not to continue his reminiscing.

As coach of St. Louis Blues, Bowman was behind 3-0 in the Stanley Cup finals of 1968 and 1969 against Montreal Canadiens and 1970 against Boston Bruins. Each time the series was a sweep.

For Buffalo to force a fifth game on Sabres ice Thursday night, the team will have to overcome more recent history.

The Islanders have beaten Buffalo in 11 consecutive playoff games dating to a 1976 quarterfinal, won by New York after the Sabres took the first two games. The Islanders swept a 1977 quarterfinal and now have three victories in as many games this year.

Buffalo has not won a playoff game here in six tries, and Islanders goaltender Billy Smith has an 11-1 playoff won-lost record against the Sabres.

The once-favored Sabres have not received winning performances from such stars as Gilbert Perreault, Richard Martin and Danny Gare. Perreault's goal Saturday — Tony McKegney, Derek Smith and Lindy Ruff also scored for the losers — was his first of the series.

Gare has his right ankle wrapped in ice after every game, and Craig Ramsay and Rick Dudley have been sidelined. Ramsay is out for the season with a broken wrist, and Dudley has a sore neck.

Centre Bryan Trottier scored two goals in the third-game victory, and Mike Bossy, Wayne Merrick, Lorne Henning, Bob Bourne and Butch Goring scored a goal apiece.

Petes shade Pats in defence of cup

BRANDON (CP) — Peterborough Petes took the first step in defence of their major junior hockey title Sunday night, defeating Regina Pats 5-4 in overtime in the first game of the 1980 Memorial Cup series.

Right winger Mark Reeds scored the winner, his second of the night, at 3:52 of overtime, from centre Bill Gardner, the game's star, with one goal and three assists.

Left winger Brian Varga of the Western Hockey Legaue champion Pats, sent the game into overtime with a goal at 18:36 of the third period to tie the score 4-4.

Regina and Cornwall Royals of the Quebec Major Junior league play tonight in the second game of the round robin series.

Ontario champion Peterborough meets Cornwall Tuesday in the third game before the series switches to Regina for three more games this week.

The sudden death championship game between the top two teams will be played in Regina next Sunday afternoon.

In the first half of Sunday night's game, the Petes looked like easy winners. They took a 3-0 lead in the first period but Regina fought back and tied the score 3-3 early in the third.

Peterborough jumped back into the lead less than two minutes later, setting the stage for Varga's goal and the overtime.

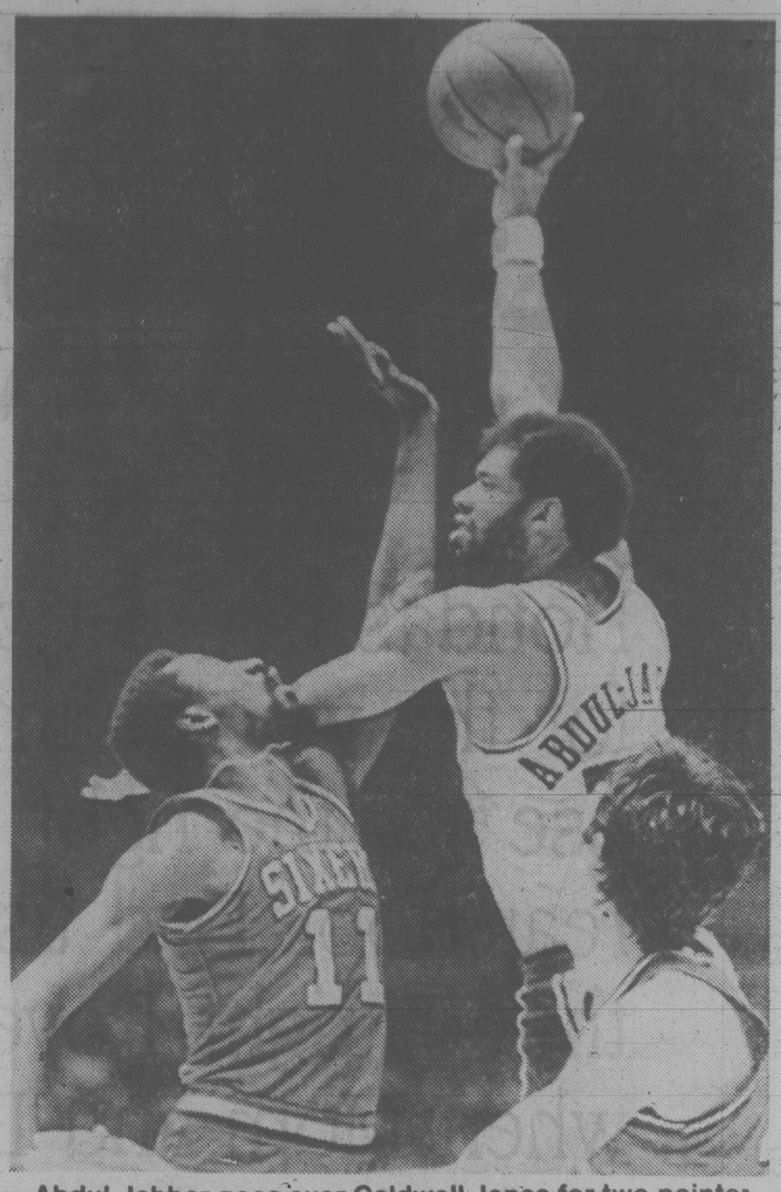
Other scorers for the Petes were Larry Floyd, Andre Hidi and Reeds. Darren Bobychk, Mike Blaisdell, Glen Sorenson, and Varga, replied for Regina.

Peterborough outshot Regina 37-25.

Regina goaltender Bart Hunter looked shaky, giving up an easy rebound on Hidi's goal, and being caught out of position several times.

Both he and Rick LaFerriere did make sparkling saves when the game opened up briefly in the second and third periods.

Peterborough took five of nine minor penalties in the game played before 4,055 fans, and scored the only power-play goal of the night.



Abdul-Jabbar goes over Caldwell Jones for two-pointer

Lakers grab lead

LOS ANGELES (AP) — Los Angeles Lakers, led by Kareem Abdul-Jabbar and Earvin (Magic) Johnson, got their running game going early in the third quarter and raced to a 109-102 victory over Philadelphia '76ers in the opening game of the National Basketball Association championship series Sunday.

"They have a good running team, but nobody could run with us the way we were going in that third quarter," said Johnson, the rookie guard.

"We really got our game going, built a nice little cushion, and that was it."

The Lakers, limiting Philadelphia to three baskets in the third quarter, built a 16-point lead and then held off a comeback bid by the '76ers.

Abdul-Jabbar, the Lakers' towering centre, was the dominant force in the game with 33 points, 14 rebounds, six blocked shots and five assists. He also dominated the key third quarter, controlling the boards and getting the fast break going.

Wests survive as Kicker legs fade at finish

By MAX LOW

Old legs gave out and youth triumphed in the sun Sunday as Victoria West defeated Kelowna Willow Inn Kickers 3-1 to join Victoria Athletics in the Provincial Cup soccer semi-finals.

Athletics won by the same score Saturday over NorVan Pauls and the two Victoria clubs meet here next Saturday with the winner hosting the B.C. final.

There were a lot more people at the beach than there were at Royal Athletic Park Sunday but the 200 or so who did turn up were treated to a fine display of cunning soccer and plenty of hustle by the Kelowna oldsters.

Even though Kelowna admitted to having a 43-year-old midfielder and several other players in their late 30s, they outhustled the younger Vic West squad, which seemed content to rest in the second half and bask in the sun and the glory of Steve Forsland's two first-half goals.

The first of those came after only nine minutes when John McGuire slipped a nice pass through for Forsland and the Wests made it 2-0 with only four minutes remaining in the half when McGuire's hard shot was stopped by a Kelowna fullback using his hands and Forsland slammed the ball home from the penalty spot.

The Willow Inn Kickers stormed out in the second half and in less than a minute right-winger Dave McFadden centred and Dennis Zahara scored.

Kelowna kept up the pressure and, using the offside cleverly, frustrated Vic West forwards Dan Henry, Bobby Duncan and Forsland on many occasions.

The crowd began to make known its displeasure after a long series of haphazard passes by the Wests ensured the visitors of continued possession and Victoria goalkeeper Jim de Goede was forced to make several outstanding saves to keep the score at 2-1.

Only right near the end did the older Kelowna players start to fade a little and, with four minutes left, Robbie Williams, who came on as a substitute, took a pass from Forsland right in front of the goal and rammed the ball past 'keeper Angus Brown.

In Saturday's game, Athletics took over early when John Leier scored the first of his two goals after only four minutes of play. George Hyne scored for the Victoria club at the 35-minute mark and Alex Fox replied for Pauls two minutes before the interval to make the score at half time 2-1.

Athletics continued to dominate in the second half and Leier scored again after 59 minutes to put his team in a more comfortable position.

Both of Sunday's other Provincial Cup quarter-final matches went into overtime.

John Haar scored twice for Vancouver Firefighters — once in regulation time and then again after 25 minutes of overtime — to give his team a 2-1 win over Haney Black Sheep in Haney.

There was no score in regular time in the other game but Ken Whitehead's goal after 19 minutes of overtime enabled Columbus to edge Croatia 1-0 in Vancouver.

Winner of the provincial title goes on to the Western Canada playoffs in Saskatoon Aug. 22 to 24 and the champion club there advances to the national Challenge Cup tournament Sept. 13 to 15 in Halifax.

Irish in fight; test Burrards here

Times News Services

Overtime was needed for the defending Western Lacrosse Association champion Victoria Shamrocks to edge Nanaimo Timbermen 10-9 in their league opener at Nanaimo Saturday night.

Meanwhile, at Coquitlam, junior grad Mike Reelie scored two goals and added five assists to spark Coquitlam Adanacs to a 15-9 victory over Vancouver Burrards.

Kevin Alexander was the hero of the piece for the Mann Cup champions at Nanaimo. It was his goal at 5:31 of the extra period that proved to be the winner.

A crowd of 1,170 watched the game at Frank Crane Arena.

Shamrocks play their first home game in Memorial Arena tonight against Vancouver Burrards at 8.

The Shamrocks and Timbermen were tied 3-3 at the end of the first period. Nanaimo led 6-5 at the end of the second.

Victoria led 8-7 with two seconds remaining in the game, but Charn Dhillon scored for the Timbermen to force the 10-minute overtime period.

Alexander scored three goals for Victoria, while Rick Baker, Paul Michael and Jim Lynch added two each. Tej Labh had a single.

Larry Smeltzer made 52 saves for Victoria, while Nanaimo's Mac Maude blocked 42 shots.

Hello again, Dorothy; welcome back, Wayne

By DOUG PEDEN
Times Sports Editor

It was hello again, Dorothy, and welcome back, Wayne, in fivepin competition at Town and Country Lanes Sunday.

Dorothy Krimmer, stepped into the victory circle for the third successive year and an unprecedented fifth time in the 17-year history of the Victoria Times Bowler-of-the-Year rolloffs and Wayne Hendry, returning to the rolloffs, capped a comeback in the pin-spilling pastime by grabbing the men's crown for the first time.

Patience was a title-saving virtue for both as Krimmer waited for better fortune to arrive after a frustrating 202 count in her first game and Hendry rebounded from three open frames at the start of his final game to survive charges by a pair of former rolloff champions.

In 10th position as Val Turner stepped in front with an opening-game 266, Dorothy zoomed into a three-point lead with 313 in the second game and finished with 254 for a three-game series of 769.

That was enough win a three-way race to the wire as Val wound up with 749 and Vera Gibbons closed with 308 for 737.

Away from bowling for five years after undergoing major surgery, Hendry returned to the lanes in the 1978-79 season and, "pleased to find that I was still able to be competitive," moved into a major league this season.

He was competitive enough to start Sunday's rolloff with a rush, hitting for 327 in the opening game, and following with 246 and 291 counts for an 864 series.

After his three opens at the start of the third game it was a pressure battle with Fred Hickey and King Lee down the stretch. Recovering from the open frames with three straight strikes and a spare, Wayne nailed the victory with a spare-strike 10th frame.

Hickey, missing a strike by a whisker on his first ball, was also spare-strike in the 10th for a 318 game and an 844 series, five ahead of Lee, whose southpaw tosses rattled the pins for six strikes, four spares and 328 in his final game.

For their triumphs, Hendry and Krimmer each received a Times Trophy and, as daily susbscribers to the Times, each also received a bonus prize of $150.

Winners of the tenpin rolloffs the previous Sunday at Mayfair Lanes and also collecting bonus awards were Emmy Plesch and Fred Lobbezoo.

Bowlers qualified for the four divisions of the rolloffs by winning weekly awards in the 17th annual, 26-week Times Bowler-of-the-Week contest, which is open to those rolling in league play on southern Vancouver Island lanes.

City singles champion in 1977 and in her 16th year as a supervisor and instructor in the Youth Bowling Council program, Krimmer made patience pay off after "two headpins and a pair of aces" in the first game.

"You have to hit the middle and wait for the breaks," she said. "I got some breaks and I was lucky today in being able to hit the corner pins. I only missed one corner pin."

On the same set of lanes as Turner and Gibbons, Dorothy found "the last game was pressure-packed. Val made it close all the way and Vera had a good shot at it."

After qualifying for the first two Bowler-of-the-Year rolloffs, Hendry resided in Calgary for several years before returning to Victoria. Author of two perfect 450 games before moving to Calgary, he also collected some major honors in Prairie country, including a Calgary "bowler of the year" championship and the 1970 Saskatchewan match-play crown.

In deep trouble after a poor start in Sunday's second game, he finished that one with four successive strikes.

"That kept me alive," he commented.

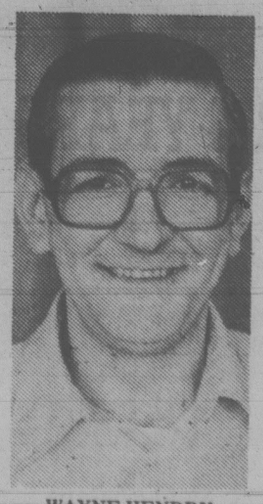
"Attitude is very important in this game. You have to be patient and wait for the breaks to come. In competition, I think mental attitude is 80 per cent of it."

For both Wayne and Dorothy, the ability to wait for breaks was certainly enough of it to keep them out in front at the finish.

Rolloff scores are on page 17.



DOROTHY KRIMMER



WAYNE HENDRY

Sports tonight

Lacrosse action highlights the sports program in Victoria tonight with defending Western Lacrosse Association champions Victoria Shamrocks playing their first home game of the season against Vancouver Burrards at Memorial Arena at 8 p.m.

Also in lacrosse, G. and W. Landscaping tackles Saanich at 7 p.m. and Esquimalt Universal Sheet Metal meets Victoria Athletics at 9, both in the South Island Senior "B" League at George Pearkes Arena.

In softball games in the Macdonald Park Men's League at 6:30, Rebels play the Saints and Mega-Power faces Coast Projects.

And in the Victoria-Saanich Women's League, Butler Brothers play Island Dryco Breakers and Bemister's Welding meets Victoria Athletics, at 6:30 at Hyacinth.

SENIOR "B" LACROSSE
MONDAY MAY 5th
GEORGE PEARKES ARENA
7 P.M. G. & W. LANDSCAPING vs. SAANICH LACROSSE ASSOC.
9 P.M. ESQUIMALT UNIVERSAL SHEET METAL vs. VICTORIA ATHLETIC ASSOC.
ADULTS $1.00 O.A.P. and CHILDREN 50¢
SPONSORED By RAWLINGS SERVICES INC. 5-4

Mick, Holroyd in Island final

By ERNIE FEDORUK

Dave Mick, who has been there before, and Stu Holroyd, a 22-year-old bidding for his first major title, are the finalists in the Vancouver Island Open match-play golf tournament.

Mick survived a "long snake's" bite on the 18th green and Holroyd made one that proved fatal to his rival as both cleared the semi-final hurdle at Victoria Golf Club on Sunday to set up next weekend's playoff at Glen Meadows for the CFAX Trophy.

Mick, 29 and the defending champion, recovered from a dramatic rally by his rival before beating Gorge Vale's Dave Donaldson on the 19th hole. Holroyd, avoiding disaster with a pair of timely recoveries, upset Royal Colwood pro Bob Hogarth by sinking a 25-foot birdie putt on the 18th.

Earlier in the day, Mick defeated Nanaimo's Sandy Harper 3 and 2; Donaldson subdued 16-year-old Jamie Harper, Sandy's brother, one up; Hogarth sidelined tour pro Bob Beauchemin 3 and 2, and Holroyd beat clubmate John Gee 2 and 1.

At the same time, Gorge clubmates Glen Barris and Rick Casson worked their way into the finals of the handicap division. The 24-year-old Casson, an eight handicapper, defeated clubmate Eric Barry 3 and 2 in one semi-final while Barris, who plays off a 10 handicap, eliminated Colwood's Wayne Douglas 2 and 1.

In the quarter-finals, Douglas won over Al Stewart of Gorge on the 19th; Barris clipped Bob Matlock of Nanaimo 4 and 3; Casson beat Cedar Hill's Ken Morgan 3 and 2, and Barry defeated Colwood's Ian Fraser 3 and 2.

Mick, hoping to become the first player ever to win the Island Open in three successive years, survived a great scare served up by Donaldson. The golfing dentist from Colwood was five up after 10 holes but Donaldson, capping his comeback by sinking a 30-foot birdie putt on 18, came back to square the match only to lose on the extra hole.

Unable to recover from a poor tee shot, Donaldson took a bogey six on the extra hole and Mick won with a "commercial" five.

Ironically, Donaldson was on the receiving end of another belated charge in the morning. He was three up with three to play against Jamie Harper, but the 16-year-old birdied 16 and 17 and just missed another long "snake" of a putt on 18.

One up on 14, Hogarth was in position to take command on the par-three 14th. He three-putted, however, and the hole was halved. Both failed to get to the corner on the dog-leg 15. Hogarth chipped past the corner but Holroyd, coming out of the woods along the 16th fairway, recovered nicely for a par to square the match.

"That was my best par of the day," said Stu, who has just completed his third year in computer science at the University of Victoria.

On 16, Hogarth again appeared to be in position to take charge. He hit the green in the regulation two while Holroyd dunked his approach into a trap. Holroyd came out of the sand and then sank an eight-footer for his par while Hogarth three-putted and went one down.

Hogarth won 17 with a par and the match seemed headed for extra holes when both hit the 18th green with their second shots. Holroyd dropped his 25-footer while Hogarth missed his birdie run from about 10 feet.

FIVEPIN ROLLOFF SCORES

Scores of contestants in the 17th annual Times Bowler-of-the-Year fivepin rolloffs, held Sunday at Town and Country Lanes:

WOMEN'S DIVISION

Dorothy Krimmer	202-313-254—769
Val Turner	266-246-237—749
Vera Gibbons	230-199-305—737
Evie Weinberger	181-255-266—702
Theresa Stone	211-194-291—696
Eileen Fell	217-248-228—693
Jackie Parker	240-221-196—657
Arli Law	215-248-197—660
Barb Hyde	233-223-196-652
Beth Arnold	228-208-209—645
Janet Woodley	209-189-196—594
Agnes Gummer	172-206-179—557
Betty Adams	188-148-207—543
Pat Ohman	136-164-189—488

MEN'S DIVISION

Wayne Hendry	327-246-291—864
Fred Hickey	295-231-318—844
King Lee	296-215-328—839
Russell Hunt	290-293-204—787
Darrell Prezeau	272-244-254—770
Bill Cool	271-221-254—746
Bob Adams	208-239-278—725
Jack Plant	213-247-248—708
Dennis Beckwith	248-230-225—703
Dave White	245-207-224—674
Wally Weinberger	243-208-223—674
Giovanni Flora	151-276-234—661
Gary Drinkwater	225-212-224—661
Jim Ross	188-243-220—651
Ken Preston	229-221-201—651
Kim Wilson	196-223-211—630
Jim Lamont	198-223-209—630
Dennis Williams	212-179-222—613
Jim Parry	191-193-173—557
Bob Milton	126-205-202—533

Leo Randolph stops champ

SEATTLE (AP) — Leo Randolph of Tacoma, Wash., survived a fifth-round knockdown and came back to stop Colombian Ricardo Cardona at 1:31 of the 15th round to capture the World Boxing Association junior featherweight crown Sunday.

The end came when referee Larry Rozadilla decided Cardona, 121½, who was pinned against the ropes, had taken enough punishment.



VINCE CLARKSON
. . . succumbs to cancer

Vince Clarkson dies at 53

Victoria athletic circles today mourn the death of Vince Clarkson, a member of one of the city's prominent sports families.

Clarkson, 53, died Friday from cancer.

A better-then-average performer in any sport he tackled, Vince was prominent in golf and tennis a few years ago. A member of Victoria Golf Club after a length association with Gorge Vale, he was a finalist in the 1956 Vancouver Island Open championship.

Vince is survived by his wife Ida, CHEK's popular television hostess; daughters Christine, Catherine Lavoie and Paula Smith; his parents, Mr. and Mrs. A.R. Clarkson; sisters Rita Riley and Theresa Davies, and brothers Frank, Reg, Bernie, Joe, John and Paul.

Prayer services will be offered this evening at 8 in St. Patrick's Church, 2067 Carrick, and mass will be celebrated Tuesday.

Shootout woes plague Whitecaps and others

By The Canadian Press

It was a weekend of shootouts and penalty kicks in the North American Soccer League — and Vancouver Whitecaps were one of several victims.

A shootout, peculiar to the NASL, occurs if two teams finish regulation time and a 15-minute, sudden-death overtime period locked in a tie. Each team gets five shots in a one-on-one situation against the opposing goalkeeper.

The Whitecaps lost 2-1 to Chicago Sting before a crowd of 30,176 fans at Empire Stadium with their former goalkeeper Phil Parkes returning to haunt them in the shootout.

Derek Spalding, Peter Ressel and Karl-Heinz Granitza all beat Whitecaps' goalkeeper David Harvey in the shootout.

Parkes, traded to Chicago after failing to reach contract terms with Vancouver during the offseason, was unbeatable on three shots in the shootout.

Sunday afternoon in Edmonton, 12,485 spectators looked on as the Drillers won their second game in three starts, 3-2 over Detroit Express, on Jan Goossens's goal on a final shootout attempt. The striker, 21, beat Detroit's Jim Brown with a right-footed shot to end the game.

Elsewhere Sunday, New York Cosmos shut out Dallas Tornado 2-0, Rochester Lancers defeated Philadelphia Fury 1-0 and Washington Diplomats downed California Surf 3-1.

Toronto Blizzard was also involved in a shootout Saturday and, like the Whitecaps, also lost.

Elsewhere Saturday, Fort Lauderdale Strikers blanked Houston Hurricane 1-0, Minnesota Kicks shaded Atlanta Chiefs 2-1, Tulsa Roughnecks shut out Los Angeles Aztecs 1-0, Memphis Rogues trimmed San Diego Sockers 1-0, Seattle Sounders blasted San Jose Earthquakes 4-0 and Tampa Bay Rowdies squeaked past Portland Timbers 1-0.

Andrie loses title

OTTAWA — Defending-champion Andrie Levey of Victoria dropped a 9-0, 9-7, 9-5 decision to Alicia McConel of Brooklyn, N.Y., in the final of the girls' under-19 age bracket as the Tilden Canadian junior squash championships wrapped up Sunday.

Levey advanced to the final by topping Pat Hogan of Sarnia 9-6, 9-4, 9-2 and Jody Burgess of Calgary 9-7, 9-7, 4-9, 9-5 on Saturday.

Another Victorian, Debbie Jackson, lost in the under-19 consolation final to McConel's sister, Patryce, 9-0, 9-5, 9-4.

Brad Desaulniers of Montreal won the boys' under-19 title by defeating Bill Turk of Winnipeg, 10-8, 10-8, 9-2.

In the boys under-16 division, Alex Doucas of Montreal defeated Maxim Weithers of Toronto, 9-3, 9-4, 4-9, 9-6. Bob Ballinger of Victoria finished fourth after losing 9-3, 10-8, 7-9, 9-4 to Weithers in the semi-finals. In the under-16 girls, Diana Edge of Ottawa defeated Shelley Harvey of Ottawa, 10-8, 3-9, 9-2, 7-9, 9-6.

For boys under 14, Gary Waite of Sarnia defeated Jeff Stanley of New Jersey, 7-9, 9-4, 9-2 and 9-2. Stanley had gained the final by defeating John Dickey of Victoria 9-1, 9-4, 9-6 in the semis. First place went to Gabriella Lanzarini of Toronto in the girls under-14 round-robin competition.

Creery eighth

VANCOUVER (CP) — An Australian university student set a new record Sunday for the Vancouver International marathon, finishing nearly four minutes ahead of his nearest competitor in the field of 1,381.

Garry Henry, 24, of Traralgon, Victoria, completed the 26 miles, 385 yards in two hours, 13 minutes and 14 seconds, to snip 2:14 from the record set last year by fellow Australian Bill Scott, who didn't enter this year.

The Australian finished 3:38 ahead of second-place Brian Maxwell, 27, of Scarborough, Ont., one of Canada's finest marathoners. Don Lowieson of Scarborough finished third in 2:17:22 with Bill Britten of Thunder Bay, Ont., fourth in 2:17:53.

Mike Creery of Victoria placed eighth in 2:21:40.

Marilyn Belwood, 26, of Eugene, Ore., won the women's division in 2:45:27 and finished 83rd over-all.

FLECK BROS. LIMITED
INDUSTRIAL DIVISION
KEYSTONE VALVE CANADA LTD.
World's Largest Butterfly Valve manufacturer is pleased to announce the signing of their exclusive Distribution Contract with
FLECK BROS. LIMITED
for the SALE of their Valves & controls in the Province of British Columbia.
For further information, Contact:
any Fleck Bros. Branch or
Fleck Bros. Technical Division at
110 Alexander Street,
Vancouver, B.C.
Phone: 684-8131—Telex: 04-53205

80 VOLVO DEMO SALE



FREIGHT AND PRE-DELIVERY INCLUDED, ALL VEHICLES CARRY FULL 12 MONTH FACTORY WARRANTY

1980 VOLVO
DL RED, 2 DR., 4 CYL. 4 SP.
PB, RADIO
List Price $9,313.00
STOCK No. V2018
DEMO SALE PRICE $8589
SAVE $724

1980 VOLVO
GT, 2 DR, Fuel Injected
GT Performance — 4 Speed
O/D PS PB S/R AM FM Cass. Met. Silver
List Price $12,453.00
STOCK No. V2037
DEMO SALE PRICE $11,375
SAVE $1078

1980 VOLVO
GLE V6 A/T PS PB A/C
S/R Power Windows
Loaded — Velour Int. Met. Silver
List Price $16,259.00
STOCK No. V2114
DEMO SALE PRICE $14,825
SAVE $1434

1980 VOLVO
DL Red 4 DR 4 Cyl 4 SP
AM FM CASSETTE
List Price $10,373.00
STOCK No. V2055
DEMO SALE PRICE $9,453
SAVE $920

STANDARD EQUIPMENT
1980 VOLVO
- Unitized body construction
- Body side mouldings
- 4 Wheel power assisted disc brakes (Self adjusting)
- Child proof door locks
- Rear window defogger
- Fully adjustable front bucket seats with lumbar support
- 12 outlet heating and ventilation system
- Special stone chip resistant paint
- 2 Stage thorough factory undercoatings
- Radial ply tires steel belted
- Rack and pinion steering
- Safety cage passenger compartment
- Heated drivers seat
- Dual remote control rear view mirror
- Tinted glass
- Quartz crystal clock
- Trip meter
- Rear window defroster
- Intermittent windshield wipers

1980 VOLVO
GL 4 Cyl 4DR Auto
Trans. PS PB R S/R
Gold Metallic
List Price $12,589.00
STOCK No. V2002
DEMO SALE PRICE $11,489
SAVE $1100

1980 VOLVO
Coupe "Limited Edition"
2Dr. V6 A/T PS PB AM FM
Cass. P/W A/C Cruise
Leather — much-much more. Tan Metallic
List Price $22,201.00
DEMO SALE PRICE $19,889
SAVE $2312

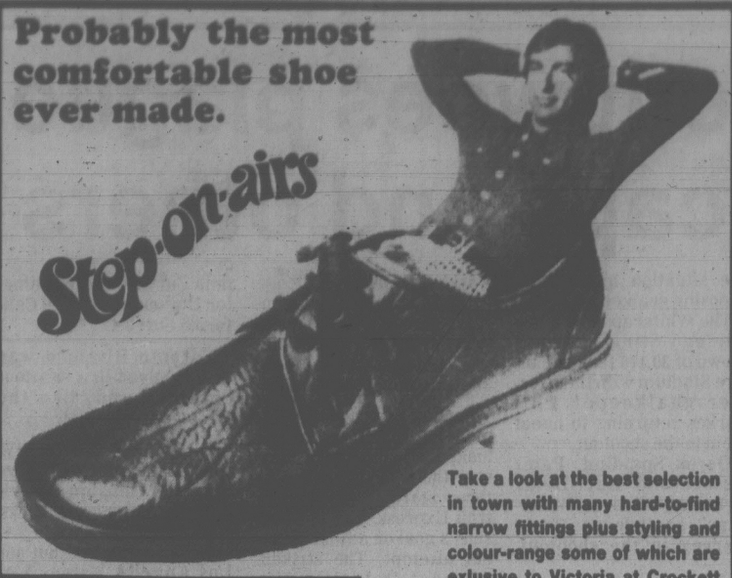
1980 VOLVO
GL 4 Cyl 4 DR 4 SP O/D PS PB S/R
AM FM Cass. Cibie Lights and
MORE. Gold Metallic
List Price $12,996.00
STOCK No. V2108
DEMO SALE PRICE $11,762
SAVE $1234

1980 VOLVO
"Diesel" 4 Dr 6 Cyl A/T PS PB
S/Roof AM FM CASS DSL Economy
Yellow and Colour
List Price $14,945.00
STOCK No. V2125
DEMO SALE PRICE $13,807
SAVE $1138

VICTORIA'S VOLVO CENTRE
McCALLUM LTD.
YATES AND COOK 382-6122
Dealer License 5603

Probably the most comfortable shoe ever made.

Step-on-airs



Take a look at the best selection in town with many hard-to-find narrow fittings plus styling and colour-range some of which are exlusive to Victoria at Crockett & Jones.

Crockett & Jones

916 Douglas St.
Across from the Strathcona
383-6215

Barbarians require late try to grab title

As expected, Oak Bay Barbarians won the provincial high school rugby championship on Saturday — but they needed a try in the last five minutes to do it.

Oak Bay, the only one of the 16 schools from various areas of the province to go undefeated during the three-day tournament at the University of Victoria, got a try near the end from Ernie Dickey to snap a 6-6 tie and beat NorKam Saints 10-6 before 1,000 cheering fans at Centennial Stadium.

The Kamloops kids, who became the giant-killers of the event Friday when they stunned powerful Magee of Vancouver, last season's B.C. champs, gave coach Gary Johnston's Barbarians a much tougher time than they'd anticipated.

Tied 3-3 at halftime, Oak Bay fell behind 6-3 when NorKam's scrum-half Lorne Hamer-Jackson kicked his second penalty goal of the game. Nick Aleksenko booted his second penalty goal for Oak Bay to even the score and, with five minutes remaining, the Barbarians applied pressure on their opponents' line, setting the stage for Dickey to dive over for the winning try.

Oak Bay, third last year behind Magee and Hillside of West Vancouver, won the B.C. title in 1975.

Magee defeated North Delta 4-0 Saturday in the battle for third and fourth places.

And in other games, Mountain of Langley defeated Kelowna 9-3 for fifth place; Vernon beat Semiahmoo of White Rock for seventh spot; Mt. Douglas finished ninth with a 23-6 win over Point Grey of Vancouver; Lake Cowichan was 11th after beating Burnaby South 36-3; Claremont nipped Centennial of the Fraser Valley 13-10 for 13th place and Mount Baker of Cranbrook downed Prince George to finish 15th.

Second-half spree keeps James Bay on rugby throne

Two promoted wingers poured on the pace in the second half Saturday as James Bay Athletic Association crushed Surrey Beavers 29-7 to win the Rounsfell Cup for the provincial first division club rugby championship for the seventh straight year.

A crowd of around 1,000 fans at UVic's Centennial Stadium watched the defending champs struggle through the first half with only a try by forward Hans de Goede and a half-time lead of just 6-4 — and then take off on a second-half scoring spree.

Left-winger Drew Denniston, moved up from James Bay's second-division team this season to replace injured Chuck Shergold, and right-winger Paul Vaeson, also promoted to take the place of Jamie Attenbrough (who broke a bone in his hand in a California tournament and when that was mended, fractured an arm in an automobile accident) each scored two tries.

Murray Allen kicked a penalty goal and two conversions and Paul Copeland booted one conversion for James Bay. Jerry Scott scored a try and Dean Corbett kicked a penalty goal for the Beavers.

Provincial-title success ended right there for the James Bay club, however, as its second-division team was nipped 22-19 by Vancouver Red Lions and, in the third-division final, James Bay went down 13-6 to Vancouver Kats.

Scorers:

SECOND DIVISION

RED LIONS (22) — Tom Lachalan try, penalty goal, conversion; Fred Lachalan try; Steve Williams two penalty goals. JAMES BAY (19) — Barry Robbins four penalty goals and drop goal; Wayne Andrews try.

THIRD DIVISION

KATS (13) — Rob Barnbrook try; Steve Nichols conversion, penalty goal; Neil St. Clair try. JAMES BAY (6) — Larry Hobday penalty goal; Harold Butler penalty goal.

Young players grab spotlight

Young players stormed off with most of the glory Saturday when the second annual Indoor Classic tennis tournament wound up at the Racquet Club of Victoria.

Sixteen-year-old Dale Willard pulled off two big upsets to capture the men's singles title and young Kelly Davies took the women's crown.

Dale, who was ranked No.2 in provincial under-16 ranks last year, defeated his coach, Racquet Club pro Russ Hartley, in the semi-finals and went on to beat experienced Marty Taylor 7-5, 7-5 in the final.

Pint-sized Kelly downed Adrian Cooper of the South Cowichan Lawn Tennis Club 6-2, 6-3 in the women's singles final.

Willard shared a second title when he partnered another junior, Jill Glowicki, to defeat juniors Gerald Yung and Adrian Cooper 6-4, 6-3 in the mixed doubles final.

Hartley and Taylor made up for their singles losses by winning the men's doubles title with a 6-3, 6-4 victory over Trevor Smyth and Don Martin. And Jean Shaw and Ann Graham took the women's doubles with a 4-6, 7-6, 6-2 decision over Andrea Wiles and Sandra Moss.

Ed Ho downed Oscar Mandap 6-3, 6-1 to win the men's "B" singles and the women's "B" event went to Janet Arnold, who defeated Debbie Weir 7-5, 6-3 in the final.

Thorburn rallies

SHEFFIELD, England (Reuter) — Cliff Thorburn of Toronto rallied with a run on four successive frames Sunday to tie Alex Higgins of Northern Ireland at 9-9 in the 35-frame final of the world professional snooker championship.

Trailing 7-3 after the first frame of the second session, Thorburn pulled up to 7-5 but slipped back to 9-5 before starting his run on breaks of 45, 32, 57 and 64.

Crown clinched

Tom Johnson's 40-yard single midway through the fourth quarter gave Victoria a 9-8 win over Juan de Fuca at Glanford Park Saturday and the club sewed up the Saanich Peewee Football League title.

Victoria had taken an 8-0 lead in the first-half when Moki Barrett threw a 30-yard touchdown pass then connected for a two-point conversion.

Juan de Fuca tied the score in the third quarter when defensive-end Chris Bird raced 50 yards for a touchdown, which Dean McMillan converted.

Gordon Head, earned its first point of the season by playing to a 6-6 tie with Saanich in Saturday's other game.

A touchdown by Trevor Timmerman had given Gordon Head the lead but Sean Staub tied it up with a 65-yard touchdown.

BOGOTA GOLF SITE

NEW YORK (Reuter) — The 1980 World Cup golf matches will be played Dec. 11-14 in Bogota, Colombia.

Debbie Scott, Randy Cox win races

BURNABY — Debbie Scott of the University of Victoria and Randy Cox of Victoria Mercuries came up with victories Saturday during the Simon Fraser University invitational track meet.

Scott won the women's 800 metres in two minutes, 7.3 seconds while Cox claimed a win in the men's 5,000 metres with a 14:33.2 clocking.

Tom Michaels of the Mercuries placed second in the 400 metres, Mike Lax of UVic was third in the 800 and Cathy D'Arcy of UVic finished third in the women's 3,000.

WESCRAFT WINDOWS

WITH THE EXCLUSIVE HEATSAVER FRAME

DOUBLE GLAZED

FOR RENOVATION and NEW CONSTRUCTION

Manufacturing and installing windows for 25 years.

WESCRAFT MANUFACTURING COMPANY

Victoria (Head Office) 652-1131 — Nanaimo 758-2411 — Campbell River 287-8396

4-28

PS THE PLASTIC SHOP
Has Moved To
2215 Government St.
386-1477
"YOUR SPECIALTY STORE FOR PLASTIC SUPPLIES"



Equipment Owners!

See and operate the compacts of the Equipment Industry.

FINNING

Demonstration Days

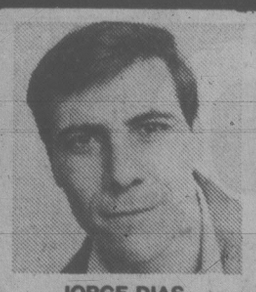
MONDAY & TUESDAY, MAY 12 AND 13
10 A.M-6 P.M.
BLANSHARD STREET EXTENSION
(Behind Town & Country Shopping Centre)

VICTORIA

TRY THEM YOURSELF:
Caterpillar's 910 wheel loader
931B track loader D3B track type tractor
JCB 3C and 3D backhoe loaders and the all new JCB 805B excavator

WE'RE BIG IN COMPACT EQUIPMENT!

WE THOUGHT YOU SHOULD KNOW...



JORGE DIAS
Master Technician



VERN BENN
Service Advisor



GERRY NEWLOVE
Master Technician

SAFETY SPECIAL
SPRING TUNE-UP
4-cyl. $38.95
6-cyl. $45.95
8-cyl. $49.95
PLUS TAX
INCLUDES:
- Plugs, condensor, fuel filter, points
- Check choke operation
- Set carb to specs
- Service air cleaner
- Service battery, adjust drive belts
- Set engine to specs on electronic scope

MOST CARS

SAFETY SPECIAL
21-POINT SPRING SAFETY CHECK
INCLUDES
- Change of Filter
- Change of Oil
- Replace Plug Gasket
- Complete Lube
- Check Power Steering Fluid Level
- Check Trans. Fluid Level
- Check Diff. Fluid Level
- Check Brake Fluid Level
- Check Brakes and Report
- Check Air Filter and Clean
- Check Cooling System
- Check All Belts
- Check All Hoses
- Check Lights and Signals
- Check Tires
- Check Wipers
- Check Exhaust System
- Check Battery and Service
- Check Washers and Fluid
- Lube Door Hinges
- Check Shock Absorbers

$19.13 MOST CARS
IMPORTS EXTRA

SAFETY SPECIAL
AIR CONDITIONING MAINTENANCE CHECK
- Evacuate and test
- Check clutch operation
- Check and adjust drive belts
- Check summer coolant
- Clean out condensor
- Recharge system

MOST CARS $44.95
TAX and FREON EXTRA

5-4

CHARGEX VISA — master charge — AMERICAN EXPRESS

APPROVED AUTO REPAIR SERVICES — CAA

Road Ready Service

Chryco

ANY ADDITIONAL PARTS OR SERVICE WILL BE QUOTED BEFORE WORK IS STARTED
Call 386-2411 For an Appointment

autopar

ENSIGN SERVICE CENTRE

CHRYSLER PLYMOUTH LTD.

Dealer Licence Number D-5295

PLAYOFF SUMMARIES

NHL semi-finals

SUNDAY
Philadelphia 5 at Minnesota 3

First Period

1. Philadelphia, Barber 4 (Wilson, Propp) 15:15
2. Philadelphia, Barber 5 (Clarke, Wilson) 17:09

Penalties — Barber Pha 4:46, Younghans Min, Wilson Pha 7:32, Barber Pha 9:21, Bridgman Pha, Payne Min 10:51, Shmyr Min 14:38, Mwxwell Min 17:28.

Second Period

3. Philadelphia, Bridgman 1 (Gorence) 1:14
4. Philadelphia, Barber 6 (Clarke, Leach) 6:07
5. Minnesota, Younghans 2 (Polich) 14:39
6. Minnesota, Young 2 (McCarthy, Shmyr) 15:34
7. Minnesota, McCarthy 4 (Maxwell, Young) 17:27

Penalties — Hill Pha, Barrett Min 7:47, Busniuk Pha 11:04, Giles Min 14:18, Holmgren Pha 16:15, Dupont Pha 16:34.

Third Period

8. Philadelphia, Barber 7 (Dupont) 16:34

Penalties — Linseman Pha, Hartsburg Min 0:57, Wilson Pha 4:05, Propp Pha 12:47, Linseman Pha 15:30, Holmgren Pha, Christoff Minn 18:28.

Shots on goal by

Philadelphia	10	10	8	—28
Minnesota	10	12	12	—34

Goal — Myre, Philadelphia; Meloche, Minnesota.
Attendance — 15,706.

SATURDAY
Buffalo 4 at NY Islanders 7

First Period

1. NY Islanders, Bossy 5 (Trottier) 5:14
2. NY Islanders, Merrick 2 (Tonelli) 12:47
3. Buffalo, McKegney 2 (Hajt, Smith) 19:28

Penalties — Playfair Buf 6:28, Dunn Buf 13:38, Lorimer NYI 17:00, Gare Buf, Bourne NYI 17:15.

Second Period

4. Buffalo, Perreault 5 (Martin) 8:12
5. NY Islanders, Trottier 7 (Nystrom, D. Potvin) 8:57
6. NY Islanders, Trottier 8 (Bossy) 18:26

Penalties — Ruff Buf, Bossy NYI 12:36, Martin Buf 17:39.

Third Period

7. NY Islanders, Henning 2 (D. Potvin) 2:59
8. NY Islanders, Bourne 7 (Nystrom, Merrick) 7:47
9. Buffalo, Smith 3 (McKegney, Playfair) 10:11
10. Buffalo, Ruff 1 (Mongrain, Dunn) 11:09
11. NY Islanders, Goring 4 (Nystrom) 19:38

Penalties — Lorimer NYI 1:33, Dunn, Buf 5:57, Lane NYI 8:13.

Shots on goal by

Buffalo	9	9	9	—27
NY Islanders	15	13	12	—40

Goal — Edwards, Buffalo; Smith, NY Islanders.
Attendance — 14,995.

Budgets off to fine start, take three of four on road

Victoria Budgets won three out of four games on the road as play in the Northwest Men's Fastball League opened at the weekend.

Budgets split a doubleheader against Terminal Pub Gold in New Westminster on Sunday, defeating the home club 3-0 in the opener and then bowing by the same score in the second game.

On Saturday, in Seattle, Budgets swept a doubleheader against defending-champion Peterbilt, 7-3 in nine innings and 5-3.

Rob Guenter pitched a two-hitter, striking out nine batters and allowing only one base on balls, to help Budgets record the Sunday win.

Mike Lalonde led off the second inning for Budgets with a triple and then scored what proved to be the winning run on an infield single by Warren Campbell, who later scored the insurance tally when an outfielder bobbled a single by Carl Walker.

Lalonde and Pete Songhurst each had two hits in three trips to the plate.

Paul Scriver, a slow and deliberate pitcher who was the most valuable player in the 1979 B.C. championships, held a tired Victoria team to one single by John Green in the second game.

On Saturday, Dennis Eckart cracked a bases-loaded home run with one out in the ninth inning to help Budgets win the opener and Reg Underwood bashed a three-run roundtripper to key a four-run first inning in the second game.

Mark Smith came up with a good pitching performance in the second game, striking out eight and allowing only one walk for a three-hitter.

★ ★ ★

Saturday

Budgets	000 020 014	—7	11 2
Peterbilts	000 020 010	—3	7 2

Wilson, Mark Smith (6) and Govenlock; Graham Arnold, Bob Shaw (8) and Butch Batt. Home run: Budgets — Dennis Eckart.

Second game:

Budgets	410 000 0	—4	3 1
Peterbilt	200 100 0	—3	3 2

Smith and Govenlock; Mark Lee and Batt. Home run: Budgets — Reg Underwood.

Budgets	002 000 1	—3	7 1
New Westminster	000 000 0	—0	2 1

Rob Guenter and Mike Lalonde; Andy Konopacki and Bob Wallace.

Second game:

Budgets	000 000 0	—0	1 1
New Westminster	000 300 x	—3	5 2

Dave Wilson, Guenter (4) and Govenlock; Paul Scriver and Mel Armstrong. Home runs: New Westminster — Brian Edmondson, Rod Dirks.

Two shutouts for Hrach

Pitcher Paul Hrach scored his second straight shutout Sunday as Victoria Merchants rebounded from Saturday's defeat to sweep a Pacific Coast Junior "A" Baseball League doubleheader over Vancouver Pharoahs at Topaz Park.

Hrach, who had a shutout in the team's away game the previous weekend, gave up three hits, struck out six batters and allowed two walks in leading the Merchants to an 8-0 win in the first game Sunday.

Ron Burton was the winning pitcher in the second game which saw a 16-run explosion in the fourth inning as the Merchants thrashed Pharoahs 21-3.

The game ended after the Pharoahs' fifth inning as the Pacific Coast League has an eight-run rule whereby if a team is leading by more than eight runs after five innings, it's all over.

In the fourth inning, Victoria sent 21 batters to the plate. They had nine hits, two walks and Vancouver made five errors in that inning alone. They also had a hit-batter. In all, 17 batters reached base and 16 of them scored.

Gary White and Mike Bull scored four times each while Bob Godfrey, Don Towner and Gary White each had three runs batted in.

Things were the other way at Lambrick Park on Saturday when the Pharoahs defeated the Merchants 7-2.

Randy Coutts scored three runs and earned the victory with six innings of shutout relief pitching.

Fred Galt had two hits and drove in three runs for Vancouver.

Next weekend, Merchants play in Surrey.

Vancouver	000 000	—0	3 3
Victoria	010 043	—8	8 0

Dave Bee 0-1, Steve Caine (5), Randy Coutts (5), Bee (6) and Drew Murphy; Paul Hrach 2-0 and Gary White.

Second game:

Vancouver	100 11	—3	7 8
Victoria	320 (16) x	—21	15 1

Bob King 0-1, Bee (4), Fred Galt (4) and Murphy; Ron Burton and Mike Bull.

Saturday

Vancouver	200 200 3	—7	8 0
Victoria	020 000 0	—2	3 2

Mike McDiarmid, Coutts 1-0 (2) and Murphy, McDiarmid (6); Doug Bull 0-1, Dean Potter (5) and White.

Taylor breaks mark

LONDON, Ont. (CP) — Angella Taylor of Toronto sliced more than a second off the stadium record Saturday in winning the 200-metre sprint in 22.9 seconds at an invitational track meet.

A sweep for Taylor

The 1980 auto racing season opened Saturday at Western Speedway — and driver Dave Taylor celebrated the occasion by making a clean sweep in the stock car division.

A crowd of 3,675 fans watched as Taylor, driving a Firebird, posted the fastest time, won the trophy dash, the second heat race and the 20-lap main event.

Taylor started 14th in the 18-car field but took over the lead from Al Spidle on the eighth lap and held the field off the rest of the way.

Gordie Stone was second in a 1970 Javelin and Don Stewart, in a 1966 Mustang, was third.

Rick Hogg edged out Dave McIntyre in a 20-lap event to take jalopy honors.

Early leader Jim Birnie spun out while trying to hold Hogg off midway through the race and Hogg went on to win.

Though there were 19 stock cars and 24 jalopies, there were only six super-stock cars on hand for the season opener and so there was no super-stock main event.

Only major incident of the meet came in the first heat race for stock cars when Bud Hobbs hit the grandstand after coming out of turn four. Hobbs wasn't injured but his car was extensively damaged.

STOCK CARS

MAIN EVENT (20 laps) — 1. Dave Taylor; 2. Gordie Stone; 3. Don Stewart; 4. Greg Gicas.

TROPHY DASH — 1. Taylor; 2. Mike French; 3. Jim Smith; 4. Peter Mortel.

FIRST HEAT — 1. Stone; 2. Steve Wakelyn; 3. Reg Heywood; 4. Al Spidie.

SECOND HEAT — 1. Taylor; 2. Stewart; 3. Dean Cramb; 4. Jim Smith.

SUPER—STOCKS

TROPHY DASH — 1. Orlon Ker; 2. Al Vanderbyl; 3. Greg Court; 4. Ernie West.

FIRST HEAT — 1. Court; 2. Gary Bemister; 3. Vanderbyl; 4. West.

SECOND HEAT — 1. Vanderbyl; 2. Court; 3. West; 4. Bemister.

JALOPIES

MAIN EVENT (20 laps) — 1. Rick Hogg; 2. Dave McIntyre; 3. Keith Lee; 4. Dean Daniels.

TROPHY DASH — 1. Keith Lee; 2. Rick Hogg; 3. Dave McIntyre; 4. Bruce Aldridge.

FIRST HEAT — 1. Jim Birnie; 2. Rob Smith; 3. Glen Evans; 4. Roger Wilson.

SECOND HEAT — 1. MacIntyre; 2. Ed Court; 3. Hogg; 4. Keith Cahill.

Viren second to Lindsay

FAR HILLS, N.J. (AP) — Herb Lindsay of Colorado overtook Finland's Lasse Viren at the 12-kilometre mark and held on to win the 15-km Midland Run on Sunday.

Lindsay finished the course in 43 minutes, 54 seconds. Viren, the winner of four Olympic gold medals, was timed in 44:00.5.

Alcos in breeze over Saanich XI

Alcos collected a victory Sunday but Albion and Cowichan had to settle for a draw Saturday during play in the Victoria and District Cricket Association.

Alcos defeated Saanich by 10 wickets at Beacon Hill Park.

Saanich batted first and reached 81 runs as Art Moody led the way with 31 and Peter Howe contributed 12.

Mark Hillis set the pace for Alco bowlers, toppling four wickets for the loss of 19 runs.

Alcos then ran up 83 for the loss of no wickets as Peter Nation scored 42, not out, and Mike Nation added 34, not out.

On Saturday, Albion took first crack and rang up 189 for three wickets with Elvin Carter scoring 65 and Michael Vaughan adding 56.

Cowichan replied with 73 for three. Howard Martin set the pace for batsmen with 28.

Lift records

BELGRADE, Jugoslavia (AP) — Janko Rusev of Bulgaria bettered his previous world weightlifting records in the lightweight category biathlon at the European weightlifting championships. The 21-year-old student snatched 326 pounds and then jerked 419 pounds for a total of 745 pounds — all world marks.

Haslam winner

Victoria driver Roy Haslam won the 25-lap main event in Saturday night auto racing in Skagit, Washington. Tom Burrows of Vancouver was second and Reg Kennedy of Surrey was third.

May 7 and May 14
WINSDAY
tickets good for
May 14
BIG BONUS PRIZES
OVER 11,000 BONUS CASH PRIZES

BONANZA DAYS

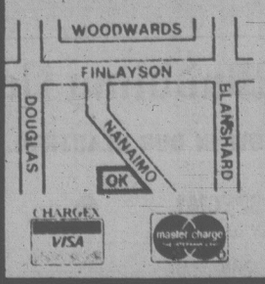
LOOKING FOR A NEW OR USED CAR OR TRUCK? DO YOURSELF A FAVOR!
WAIT!
BONANZA DAYS START MAY 12th
Millstream CHEVROLETS

Sears
Tire and Auto Centre
Brake Special

Save 15% on parts and labour*
Your safety depends on the condition of your brakes; make sure you can stop in time! Save 15% now on Sears complete brake job.
*Save 15% on parts and labour for domestic cars; 15% on labour only, most imports.
Sears: Automotive Centre (190)
In effect now through 5:00 p.m. Friday, May 16

WE BUY FOR CASH
MERCEDES-BENZ, BMW, JAGUAR, PORSCHE, ROLLS ROYCE, CADILLAC, LINCOLN, CORVETTE SPORTS CARS and any car of special interest
DePAPE MOTORS LTD.
384-8035

An Open Letter To
Baseball, Football, Soccer And Basketball Teams and To All Sportsmen.

OK TIRE STORE
● New Tires ● Retreads
● Radial Retreads
● Truck Retreads
● Wheel Balancing
● Wheel Alignment
● Shock Absorbers ● Brakes
● Batteries ● Oil and Lube
● Front End Work
● Professional Automotive Service
PIRELLI UNIROYAL BFGoodrich MICHELIN


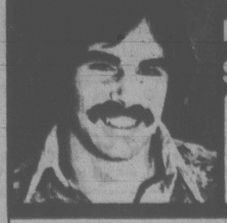
3030 NANAIMO ST.
(Turn off Finlayson at Trader Vic's)
386-3156
O.K. TIRE STORES (VICTORIA) LTD.

THE MIRROR

International Class Sailboat
BUILD IT YOURSELF . . . it's easy!
Now made in Canada
Kit contains accurately pre-cut components sails and hardware Freight included ONLY $895
Completed boats also available
VISA • MASTERCARD
For further information write
MIRROR SAILCRAFT
1020 Premier Road
North Bay, Ont. P1A 2H8
(705) 474-5630
Dealer inquiries invited

Greetings May 3, 1980
Surgical Supplies Ltd. carries a complete line of knee, ankle, elbow and wrist supports, as well as Athletic Supports. For more firm support, we also have wrist and knee braces and aluminum splints.
A full line of tapes, first aid kits, pro-wrap and bandage enables us to service you with all your First Aid equipment needs.
Drop into Surgical Supplies Ltd. at 1012 Broad, next to McGill & Orme, or phone 384-7196.

SURGICAL SUPPLIES Limited
(A Division of McGill & Orme)
1012 BROAD STREET 384-7196
and in Nanaimo at No. 8, 1588 Boundary Crescent
Phone 754-1281


Cosmetic surgery's newest solution: skin grafts for hair.
An amazingly simple surgical hair replacement procedure that is 100% tissue compatible, and is guaranteed.
Closed system. No foreign material, sutures, plastic wires, retainers or synthetic hair are embedded and left in the scalp, with risk of infection.
Plastic surgeons. Two internationally known surgeons helped to develop this advanced technique of anchoring hair to the scalp by using skin grafts that will last a lifetime.
Your own scalp. Part the hair and see your own scalp.
Undetectable. Hair that looks so natural it appears to be growing from your scalp. It's not, but you'll be the only one that knows.
More and more professional people, politicians, doctors, etc., are discovering this unique foolproof method that overcomes the disadvantages of all previous hair replacement methods, both medical and non-medical.
For complete information plus exciting booklet with 36 actual colour photographs, write to
Look International Enterprises Inc.,
Ste. 1510 - 625 Howe Street
Vancouver, B.C., Canada V6C 2T6
Tel. (604) 682-5831
New York
San Francisco
Seattle
V5S
NAME _____
ADDRESS _____
PHONE _____ AGE _____
Look

Rebuilt engines

EXAMPLE: $520 Dodge '68-'78 (225 cu. in.) with trade Regularly $570
EXAMPLE: $620 Dodge '68-'78 (225 cu. in.) with trade Regularly $670.
Sears remanufactured engines (with heads) installed in passenger cars in normal use are guaranteed against defects in workmanship or material for 20,000 kilometres (12,400 miles) or 12 months, whichever occurs first.
Sears: Automotive (28) Phone Enquiries: 595-9111
In effect now through 5:00 p.m. Friday, May 16.
Simpsons-Sears Ltd.
'Reg.' and 'Was' refer to Simpsons-Sears Ltd. prices

HE SHOOTS — HE SCORES
CHAMPIONSHIP LACROSSE
Mann Cup Champions
VICTORIA SHAMROCKS
vs.
VANCOUVER BURRARDS
MONDAY, MAY 5 — 8 P.M.
MEMORIAL ARENA
ADULTS $4.00; YOUTH and O.A.P. $2.00; CHILDREN $1.00
5-3
MANN CUP NIGHT FOR YOU FANS A FREE MANN CUP SOUVENIR BUTTON

sports

Tigers protect bantam lead

Juan de Fuca Tigers and Saanich Vampires maintained their one-two positions atop the Vancouver Island Junior Bantam Football League with victories Sunday.

First-place Tigers nudged Saanich Hornets 43-34 at Juan de Fuca Recreation Centre while Vampires bounced Oak Bay Bays 37-6 at Cedar Hill Park.

At Duncan, Cowichan Patriots blanked Nanaimo Trojans 36-0.

	G	W	L	T	F	A	P
Juan de Fuca	5	5	0	0	125	49	10
Vampires	5	4	1	0	132	42	8
Hornets	5	3	2	0	188	98	6
Cowichan	5	1	4	0	42	101	2
Oak Bay	5	1	4	0	45	140	2
Nanaimo	5	1	4	0	45	146	2

Tryout with Lions

VANCOUVER (CP) — David Brown, 25, from San Jose State University, has signed a Canadian Football League tryout contract with the B.C. Lions.

Entertainment Guide

THE BUTCHART GARDENS — OPEN EVERY DAY OF THE YEAR — Gates now open 9 a.m. to 8 p.m.

TULIP TIME — Over 35,000 glorious Tulips of 96 different varieties — flowering Cherries — Daisies — Pansies — Primroses — Wallflowers and Forget-me-nots.

THE BUTCHART GARDENS RESTAURANT — OPEN YEAR ROUND — Serving our own special garden lunches and scrumptuous High Teas in the historic Butchart residence. Now open 10 a.m. to 5 p.m.

COFFEE BAR SERVICE — Always available.

SEEDS FOR SPRING PLANTING — Seeds from our wide selection.— all packaged at the Butchart Gardens.

35 ACRES OF GARDENS — 300,000 Spring bulbs, flowering trees and shrubs — The Ross Fountains. An invigorating stroll through these majestically beautiful gardens followed by a lunch or a spot of tea combine for a memorable Spring outing.

STRATHCONA HOTEL — British Columbia's largest night-life centre, 919 Douglas St., 383-7137. Featuring "THE OLD FORGE" Nightclub with live music of "THE BROTHERS FORBES AND FRIENDS." 3 Discotheques — "THE STING," "THE CUCKOO'S NEST" and "IVY'S" and a unique lounge called "BIG BAD JOHN'S" featuring Hillbilly atmosphere. Luncheon served daily in "THE STING" and lunch and dinner served in the "CUCKOO'S NEST" "Everybody knows who's Number One!"

CENTURY INN — "DECA-DANCE" DISCOTHEQUE", "Our Pub", entertainment daily.

STEWARTS — Nightly dining par excellence — Victoria's best — Louise Rose at the piano. 388-7021.

KOSTAS — Authentic Greek dining. Live entertainment nightly. 384-4196.

GRAYLINE SIGHTSEEING TOURS — Butchart Gardens — 10 a.m. and 1 p.m. daily. Grand City Drive — 11:30 a.m. and 2 p.m. daily. 388-5248.

QUAMICHAN INN — Country Dining. Tues. to Sun. 1478 Maple Bay Rd., Duncan. 746-7028.

McPherson Foundation presents
A CHILDREN'S MUSICAL FEAST with SHARON, LOIS AND BRAM
A CONCERT FOR CHILDREN AGES 4-8
at McPherson Playhouse
May 12 at 4:15 p.m.
(May 12-13, 10 a.m. Sold Out!)
General Admission $2.00
Tickets now on sale!

Be terrific!
TOUCH DANCING
715 YATES
385-1476
Arthur Murray
5-4

PRE—SUMMER SPECIAL
10 VISITS $10

Get fit Quick
UNIVERSAL FITNESS CENTRE
PRE-SUMMER SPECIAL
Available Only at
4240 GLANFORD AVE.
don't delay — call now 479-3115
5-2

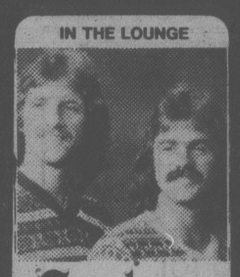
MANDARIN PLACE
"Restaurant of Chinese Tradition"
6 Different Luncheon Specials
from $2.95 to $3.50
Served Monday thru Saturday
● FULLY LICENCED
● FAMILY DINNERS
● FREE HOME DELIVERY
721-3211
BUSINESS HOURS:
Mon.-Thurs. 11:30-9:30
Fri.-Sat. 11:30-12:30 a.m.
Sundays 3:00-9:30
CHARGEX VISA master charge
1540 CEDAR HILL X RD.
(Across from Cedar Hill Mall)


VICTORIA'S TOP SHOW LOUNGE
Presents
for 1 week only
Tom Middleton
OPEN TIL 2 A.M.
NO COVER
FREE PARKING
NO BLUE JEANS
The upstairs Lounge
Paul's Motor Inn
1900 Douglas St.

SYNCHRO SWIM
World's Best Synchronized Swimmers
Canadian National Synchronized Swimming Championships
Crystal Pool
May 7-10
Wed. Solo Preliminaries 7 p.m.
Thurs. Duet Preliminaries 1 p.m.
Team Preliminaries 8 p.m.
Fri. Figure Competiton 9:30 a.m.
Duet Finals 8 p.m.
Helen Vanderburg—World Champion (Special Performance) Following Duet Finals.
Sat. Solo Finals Noon
Team Finals 2:30 p.m.
5-5

McPherson Playhouse Foundation presents
LIVE IN CONCERT!
CARLE
BEAUTIFUL MUSIC IN THE CELTIC TRADITION
"Canada's most uniquely alive and sought-after band!"
McPHERSON PLAYHOUSE
MAY 11 at 8 p.m.
Tickets $5.50, $6.50 and $7.50 at McPherson Box Office (386-6121), UVic Centre, Hillside Mall, Hatley Park Brandywine, Sooke TV, Cards 'N Things (Sidney).

The Thatch
NOW OPEN
TUESDAY
WEDNESDAY
THURSDAY
FRIDAY
SATURDAY
ROCK and ROLL
8 p.m.-2 a.m.
THE ROYAL OAK INN
4680 Elk Lake Drive
658-5231
4-24

There's Something for Everybody at
Amity's
IN THE RESTAURANT
PROUDLY PRESENTS OUR ALL NEW
DINNER MENU
"SOMETHING FOR EVERYBODY AT REASONABLE PRICES"
including a "NEW LOOK" in Salad Bars
P.S. DON'T BE DISAPPOINTED —
RESERVATIONS RECOMMENDED
ALL IN THE Colony MOTOR INN 2852 DOUGLAS 385-2441
IN THE LOUNGE

Ember
Dancing nightly from 8:30

WINNER OF TWO ACADEMY AWARDS
Apocalypse Now
RESTRICTED
WARNING: Violence Throughout (B.C. Director)
FRIDAY-SATURDAY AT 6:30 & 9:05
SUNDAY THRU THURSDAY AT 8:00
QUADRA 382-3370 Quadra at Hillside

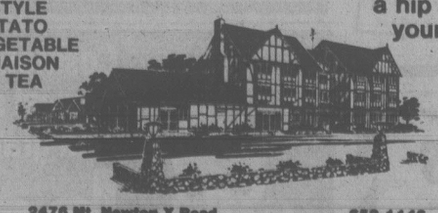
LANDMARK CINEMAS OF CANADA
'EVERY WHICH WAY BUT LOOSE'
CLINT EASTWOOD/COMEDY
3RD WEEK!
AT 7:00 and 9:00 P.M.
MATINEE SAT. and SUN. at 2:15
MATURE
WARNING: Occasional Coarse Language; Some Nudity (B.C. Director)
382-5922 — DOWNTOWN
808 DOUGLAS ST.
IN NOOTKA COURT
MIDNITE FRIDAY
towne cinema
MONTY PYTHON'S "LIFE OF BRIAN"
ADVANCE TICKETS AT KELLY'S ON YATES ST.
MATURE
WARNING: Religious Ridicule; Some Nudity and Coarse Language (B.C. Director)
ADMISSION $4. Under 16 yrs. Needs Guardian — Manager
BRITISH COLUMBIA'S #1 MIDNITE MOVIEHOUSE

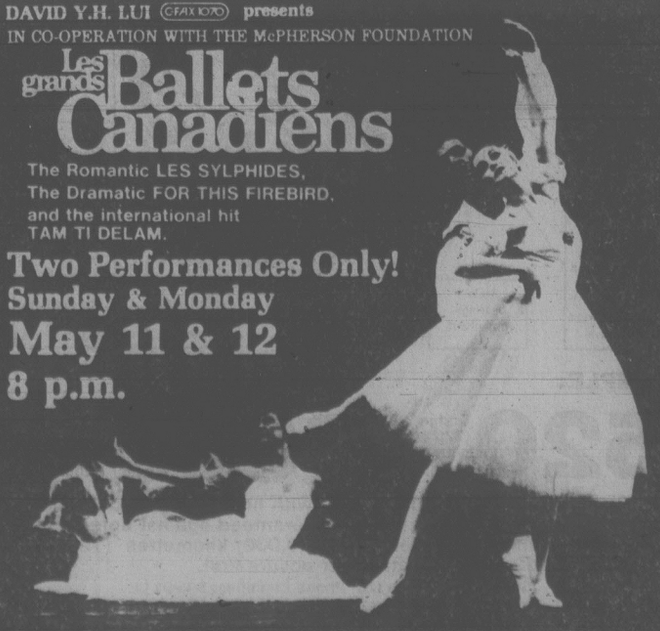
THE McPHERSON PLAYHOUSE FOUNDATION PROUDLY PRESENTS
1980 BRITISH COLUMBIA FESTIVAL FOR YOUNG PEOPLE

A THREE-DAY ENTERTAINMENT EXTRAVAGANZA FOR CHILDREN OF ALL AGES!!
MAY 14, 15 and 16 at McPHERSON PLAYHOUSE
CAROUSEL THEATRE in "Step on a Crack" 9:30 A.M. and 5:00 P.M.
SUKAY Playing The Beautiful Music of the Andes 1:00 P.M. Family Show 7:00 p.m.*
GREEN THUMB PLAYERS in "Portrait of the Adult as a young Kid" 11:00 A.M. and 2:30 P.M.
All shows are 45 minutes long except Sukay 7:00 p.m.* show which is 1½ hrs. long. GENERAL ADMISSION TICKETS NOW ON SALE $2.00 PER SHOW (Sukay 7 p.m. $3.50, 4.50, 5.50. Children and old age pensioners $2.00).
Tickets now available at McPherson Box Office (386-6121), Hillside Mall, Hatley Park Brandywine, Cards N' Things (Sidney) and Sooke TV.
4-26

Tally-Ho TERRACE Dining Room
MOTHER'S DAY
Sunday, May 11
Join us for a Special Smorgasbord
To be served from 4 p.m. to 9 p.m. (also Children's portions)
ONLY 8.95 per person
Before you book your banquet, check the Tally-Ho Prices

Tally Ho ~ TRAVELODGE
3020 DOUGLAS ST.
Reservations Requested 386-6141

Waddling Dog Inn
"NOW IN OUR BEAUTIFUL NEW DINING ROOM"
THIS WEEK'S SPECIAL
SOUP OF THE DAY or CHEF'S SALAD
MEDALLIONS of PORK ENGLISH STYLE
ROAST POTATO
FRESH VEGETABLE
PARFAIT MAISON
COFFEE or TEA
11.95 per person
OUR SUNDAY BUFFET
12 P.M. TO 3 P.M.
We will be carving a hip of beef to your likeness.
7.95 per person
NO RESERVATIONS FOR SUNDAY BUFFET PLEASE

2476 Mt. Newton X Road 652-1146
On Patricia Bay Highway, 5 miles from Ferry
AMERICAN EXPRESS, MASTER CHARGE, CHARGEX
5-1

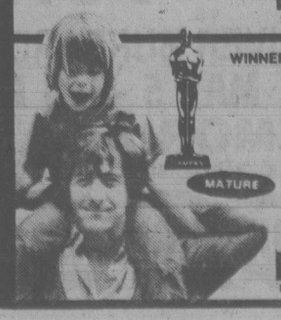
DAVID Y.H. LUI (CFAX 1070) presents
IN CO-OPERATION WITH THE McPHERSON FOUNDATION
Les grands Ballets Canadiens
The Romantic LES SYLPHIDES,
The Dramatic FOR THIS FIREBIRD,
and the international hit
TAM TI DELAM.
Two Performances Only!
Sunday & Monday
May 11 & 12
8 p.m.

TICKETS: McPHERSON PLAYHOUSE, HILLSIDE, HATLEY PARK BRANDYWINE, CARDS 'N THINGS (SIDNEY), SOOKE T.V. $7, $9, $11
ROYAL THEATRE

FAMOUS PLAYERS theatres
6TH WEEK!
—SHOWTIMES—
Eves. 6:55, 9:10
CORONET 836 YATES ST 383 6414
FRANCIS FORD COPPOLA PRESENTS
the Black Stallion
CHILDREN $1.50
GENERAL
9TH WEEK!
—SHOWTIMES—
Eves. 6:50, 9:10
GOLDEN AGE $1.00
OAK BAY 2184 OAK BAY AVE 598 2213
There's nothing funnier than Peter Sellers in "Being There."
MATURE
ACADEMY AWARD BEST SUPPORTING ACTOR MELVYN DOUGLAS
PLEASE NOTE: NO FILM SHOWS SUNDAY-MONDAY ALL DAY
Tuesday at 7:00, 9:05 p.m.
ROYAL 805 BROUGHTON 383 9711
TERENCE HILL — BUD SPENCER
"CRIMEBUSTERS"
WARNING: Some coarse language (B.C. Director)
MATURE

Starring: GARY BUSEY, ANNETTE O'TOOLE, EDDIE ALBERT, TONY RANDALL
FOOLIN' AROUND
MATURE
WARNING: Some Coarse Language (B.C. Director)
MATS FRI., SAT., SUN. 1:55, 3:35, 5:25
NIGHTLY 7:15, 9:15
odeon 1 780 YATES STREET 383-0513

BILL MURRAY • PETER BOYLE
WHERE THE BUFFALO ROAM
MATURE
WARNING: Frequent Coarse Language (B.C. Director)
MATS FRI., SAT., SUN. 1:45, 3:35, 5:20
NIGHTLY 7:15, 9:20
odeon 2 780 YATES STREET 383-0513
CANADIAN ODEON THEATRES

NORTH SEA RANSOM
Roger Moore is "ffolkes"
MATURE
WARNING: Occasional Violence and Coarse Language (B.C. Director)
MATS SAT., SUN. 1:30, 3:20, 5:10
NIGHTLY 7:10, 9:15
haida 808 YATES STREET 382-4278

SERIAL
RESTRICTED
WARNING: Frequent Coarse Language; Some Nude and Suggestive Scenes (B.C. Director)
MAT SAT. 2:00
NIGHTLY 7:00, 9:00
COUNTING HOUSE 1 BROAD AT BROUGHTON 383-3434

WINNER OF 5 ACADEMY AWARDS
"Kramer vs. Kramer"
MATURE
WARNING: Occasional Nudity and Swearing (B.C. Director)
MAT SAT. 2:00
NIGHTLY 7:15, 9:15
COUNTING HOUSE 2 BROAD AT BROUGHTON 383-3434

CRTC Notice of Public Hearing

VANCOUVER, BRITISH COLUMBIA 16 JUNE 1980, 09:30

The Canadian Radio-televison and Telecommunications Commission will hold a Public Hearing beginning on 16 June, 1980 at the Sheraton Landmark, 1400 Robson Street, Vancouver, British Columbia to consider the following:

PACIFIC REGION

COWICHAN CABLEVISION LTD., 115 KENNETH STREET, DUNCAN, BRITISH COLUMBIA. V9L 1N5

Duncan, North Cowichan, Saltair, Quamichan and Cowichan Districts, British Columbia (800008500)

Application to amend its cable television broadcasting licence for Duncan, North Cowichan, Saltair Quamichan and Cowichan Districts, British Columbia as follows:

Service Area

—to extend the service area approximately 9.2 KM to the South to include Cobble Hill, Shawnigan Lake and Mill Bay.

Location where the application may be examined:
115 Kenneth Street,
Duncan, British Columbia.

COWICHAN CABLEVISION LTD., 115 KENNETH STREET, DUNCAN, BRITISH COLUMBIA. V9L 1N5

Duncan, North Cowichan, Saltair, Quamichan and Cowichan Districts, British Columbia (800333900)

Application to amend a condition of licence by increasing the maximum authorized monthly subscriber fees from $6.00 to $8.75.

The above are maximum fees; however, the applicant proposes special fees which are detailed in the application.

Location where the application may be examined:
115 Kenneth Street,
Duncan, British Columbia.

General Information

How to intervene — Anyone wishing to comment on an application must submit a written intervention, stating clearly and concisely the relevant facts and the reasons for the intervener's support for, opposition to, or proposed modification of, the application — also whether or not the intervener wishes to appear at the hearing.

Deadline for receipt of interventions at the Commission and with the Applicant: 27 May, 1980 — To be sent by registered mail or personal delivery to Applicant and CRTC Ottawa, Ontario, K1A 0N2 with proof of service. Must be actually received on specified date, not merely posted on this date.

Examination of Applications and Documents — At local address given in this notice and at the Commission, Central Building, Les Terrasses de la Chaudiere, 1 Promenade du Portage, Room 561, Hull, Quebec and at the Western Regional Office, Suite 1130, 701 West Georgia Street, Vancouver, British Columbia.

Further information is outlined in **Rules of Procedure** available for the sum of 35 cents from: The Publishing Centre, Printing Centre, Printing and Publishing, Department of Supply and Services, 270 Albert Street, Ottawa, Ontario. Information: Write to CRTC or phone 819-997-1027 or 997-1328.

Ottawa, 25 April 1980

J. G. Patenaude,
Secretary General.
CRTC — Public Notice 1980-35

Canadian Radio-television and Telecommunications Commission

Conseil de la radiodiffusion et des télécommunications canadiennes

Stockers go one for four

VANCOUVER — Stockers North Americans of Victoria ran afoul of Alpha Sports of Vancouver in three out of four B.C. Senior Women's Softball League games at the weekend.

Stockers, however, managed to trip Vancouver Eldorado 4-1 in the opening game Sunday.

Lisa Hayton pitched the victory, yielding only five hits and two bases on balls.

Norma Wood led the offence with two hits in four trips to the plate.

Sports, formerly Doc's Blues, blanked Stockers 9-0 in the second game Sunday after edging the Victoria club 3-2 and 2-1 — the last count in nine innings — Saturday.

MINOR BASEBALL

BABE RUTH
Interlocking

Wheaton Construction 4, Cedar Hill Nurseries 13.
Mr. Mike's 15, Webb and Trace 13.

LITTLE LEAGUE
Gordon Head

Acme Commerical Painting 13, University Heights Esso 7.
Victoria Evening Optimist 7, Gordon Head Shell 10.
Vantreights 5, Victoria Cablevision 2.

Saturday

BABE RUTH
Triangle

Ridley Bros. 22, Kinsmen 1
Dairy Queen 4, Legion #913

LITTLE LEAGUE
Hampton

Canadian Legion 16, Chateau Victoria 10
Rawlings Services 15, Murphy & Sons Constr. 14.

Gordon Head

Optimists 6, University Hts. Esso 4
Vantreights 15, Acme 9
Gordon Head Shell 12, Cablevision 6

HOCKEY TRAIL

American League

New Brunswick 5 Maine 2 (New Brunswick leads best-of-seven semi-final 3-2)

International League

Fort Wayne 3 Saginaw 2 (Fort Wayne wins best-of-seven semi-final 4-1)

Memorial Cup

Peterborough 5 Regina 4 (First game three-team, double round-robin final)

Centennial Cup

Red Deer 3 North York 2 (Red Deer wins Tier Two junior A title)

SATURDAY

American League

Maine 7 New Brunswick 5

Central League

Salt Lake 7 Fort Worth 1 (Salt Lake leads best-of-seven final 3-2)

International League

Kalamazoo 3 Port Huron 1 (Kalamazoo wins best-of-seven semifinal 4-2)
Fort Wayne 6 Saginaw 3

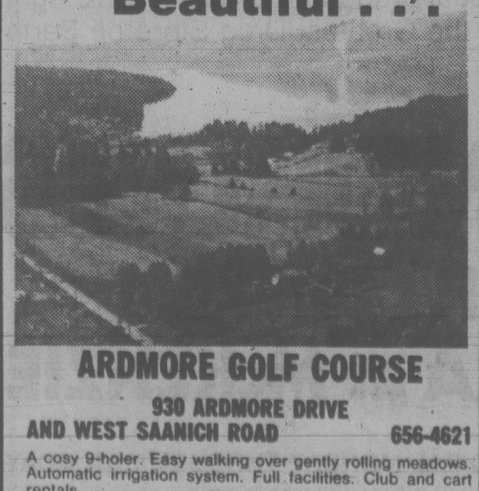
Entry confirmed

MONTREAL (CP) — Tom Watson, top money-winner on the Professional Golfers' Association tour so far this year, has confirmed his entry in the 1980 Canadian Open, June 19-22.

PS
THE PLASTIC SHOP
Has Moved To
2215 Government St.
386-1477
"YOUR SPECIALTY STORE FOR PLASTIC SUPPLIES"

WE HAVE IT!
THE
FIVE IN ONE
LAWN-BOY
As shown on television—NHL Playoffs.
D & R MOWERS
& ENGINES LTD.
615 CHATHAM 384-5551
D & R MOWERS

Beautiful . . .



ARDMORE GOLF COURSE
930 ARDMORE DRIVE
AND WEST SAANICH ROAD 656-4621
A cosy 9-holer. Easy walking over gently rolling meadows. Automatic irrigation system. Full facilities. Club and cart rentals.
VISITORS ARE WELCOME!
4-30

Port pitchers stingy in a day of shutouts

Shutouts were the order of the day Sunday during four games in the Stuffy McGinnis Men's Softball League at Central Park.

Port Alberni Athletics figured in three of the battles, blanking Royal Oak Inn 5-0 and Labatts 9-0 and losing 1-0 to Victoria Athletics.

In the other game, Tod Hackett Construction blanked Ingraham Roadway Inn, 3-0.

On Saturday, Juan de Fuca Builders split a doubleheader against Port Angeles Budweiser. Port Angeles earned a 3-2 win in the opener but Builders rebounded to take a 2-1 decision in the second game.

Ken Fox pitched a three-hitter, striking out eight batters and yielding only three bases on balls while winning a pitching duel against Bill Polz and giving Victoria Athletics the only win by a local team over Port Alberni.

Polz allowed only two hits — both off Bob Bugslag — struck out 11 batters and didn't give up any bases on balls. Bugslag hit a double and scored on an error to give Victoria its only run.

Tom Robertson and Brian Grexton supplied the hitting power for Tod Hackett. Robertson hit a single, a double and a triple in three trips to the plate and Grexton was two-for-three, including a home run in the fourth inning.

In the Heywood Men's League, Knowles Realty defeated Jack Mears Realty 7-3 and edged Capital Builders 6-5 while Victoria Athletics downed Remco Office Systems 9-5 and Ingraham Hotel nudged Strathcona Hotel 7-6 at Heywood Avenue Park.

Port Alberni	110 210 0—5	8 0
Royal Oak	000 000 0—0	2 2

Loren Smith and Dean Sawyer; Al Strandlund and Terry Strandlund. Home run: Port Alberni — Glen Coff.

Port Alberni	022 203 0—9	10 0
Labatts	000 000 0—0	2 1

Bob Swanson and Sawyer; John Kilgour and Rick Adams. Home runs: Port Alberni — Rick Chase, Craig Pickerel.

Port Alberni	000 000 0—0	3 1
Victoria Athletics	001 000 x—1	2 0

Bill Polz and Sawyer; Ken Fox and Bob Grav.

Ingraham	000 000 0—0	3 1
Tod Hackett	000 201 x—3	6 2

Len Carolan and Pete Rumsby; Barry Wilkin and Tom Robertson. Home run: Tod Hackett — Brian Grexton.

Saturday

Port Angeles	001 020 0—3	7 1
Juan de Fuca	200 000 0—2	4 3

Tim Lusk and Bob Berglin; Ron Fedosenko and Rod Nyberg, Lee Putney (3).

Juan de Fuca	000 010 1—2	5 3
Port Angeles	000 000 1—1	4 3

Brian Rumsby, Fedosenko (7) and Putney; Jerry Sparks, Lusk (7) and Berglin.

Piechnik all-star but Slammers miss

WINNIPEG — Farwest Slammers of Victoria were edged out of the medals Sunday as the Canadian Junior Volleyball Championships ended here.

The University of Alberta defeated Citadel of Quebec City in the final to take first place in the junior men's (under-20) division and Farwest Slammers finished fourth after losing to Montreal Internationals in the bronze medal game.

Mike Piechnik of Victoria was named to the tournament's all-star team.

Scarborough Titans defeated Memorial of Newfoundland in the final to win the junior girls' (under-20) title.

The Victoria YM-YWCA girls' team, which was knocked out of championship play in preliminary round-robin competition, went on to win three games, taking the consolation title and finishing seventh over-all.

EMPRESS

GET AHEAD OF THE HEAT WITH AN AIR CONDITIONING CHECK-UP

Only $34.00 parts extra

Here's what we'll do for you:
- Inspect condenser, clean out any debris
- Check evaporator drain tube for dirt, clean if necessary
- Adjust compressor belt tension
- Check for any oil leaks
- Check for proper refrigerant charge and recharge if required



• FACTORY TRAINED SPECIALISTS
• FACTORY SPECIFIED EQUIPMENT
• SPECIAL PURPOSE TOOLS

CHARGEX
MASTER CHARGE
CONVENIENT GMAC BUDGET TERMS

GUARANTEED SERVICE
GUARANTEED PRICE
GUARANTEED GM PARTS

5-4

A lot of good names. All in one place.

EMPRESS PONTIAC • BUICK • GMC LTD. 2867 DOUGLAS STREET (AT TOPAZ) PHONE 382-7121

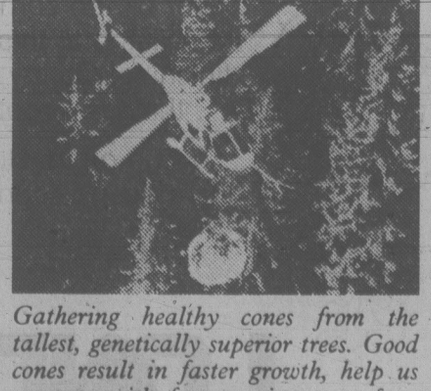


Both cross sections are from pine trees of the same age. The tree on the right shows a dramatic increase in the growth rings after it was fertilized, one example of the ways forest land can be helped to produce more wood.

Supertrees

By literally farming our forest lands—planting, thinning, feeding—silviculturists believe Canada can *double* its output of timber per acre.

A continuous and increasing forest yield is important to all Canadians. About $1000 per family will come into the Canadian



Gathering healthy cones from the tallest, genetically superior trees. Good cones result in faster growth, help us compete with fast-growing trees from warmer climates.

economy through the sale of pulp and paper products to other countries in the next year alone.

Canadians, through their governments, own over 90% of the forests. The forest products industry pays them for the wood it harvests as well as *rent* for the land it leases.

These payments, added to taxes, pour some *two billion dollars* into government coffers each year. Part of this income—about 5¢ out of each dollar taken in—is re-invested by governments in forest renewal.

Forestry people in governments and industry believe Canada's investment in future crops should be larger. So attention is turning increasingly to silviculture (the care and feeding of trees) to produce bigger and better wood



Reforestation assures tree harvests for future generations. Provincial governments and industry cooperate to create forests of tomorrow.

crops for the future. The Canadian Forest Congress, planned for this fall in Toronto, will help focus public attention on our opportunities for forest improvement.

Economists estimate the world will need *twice as much* pulp and paper in the next generation. Investment in good forest management seems wise, especially when you consider that our forests create one out of every ten jobs in Canada.



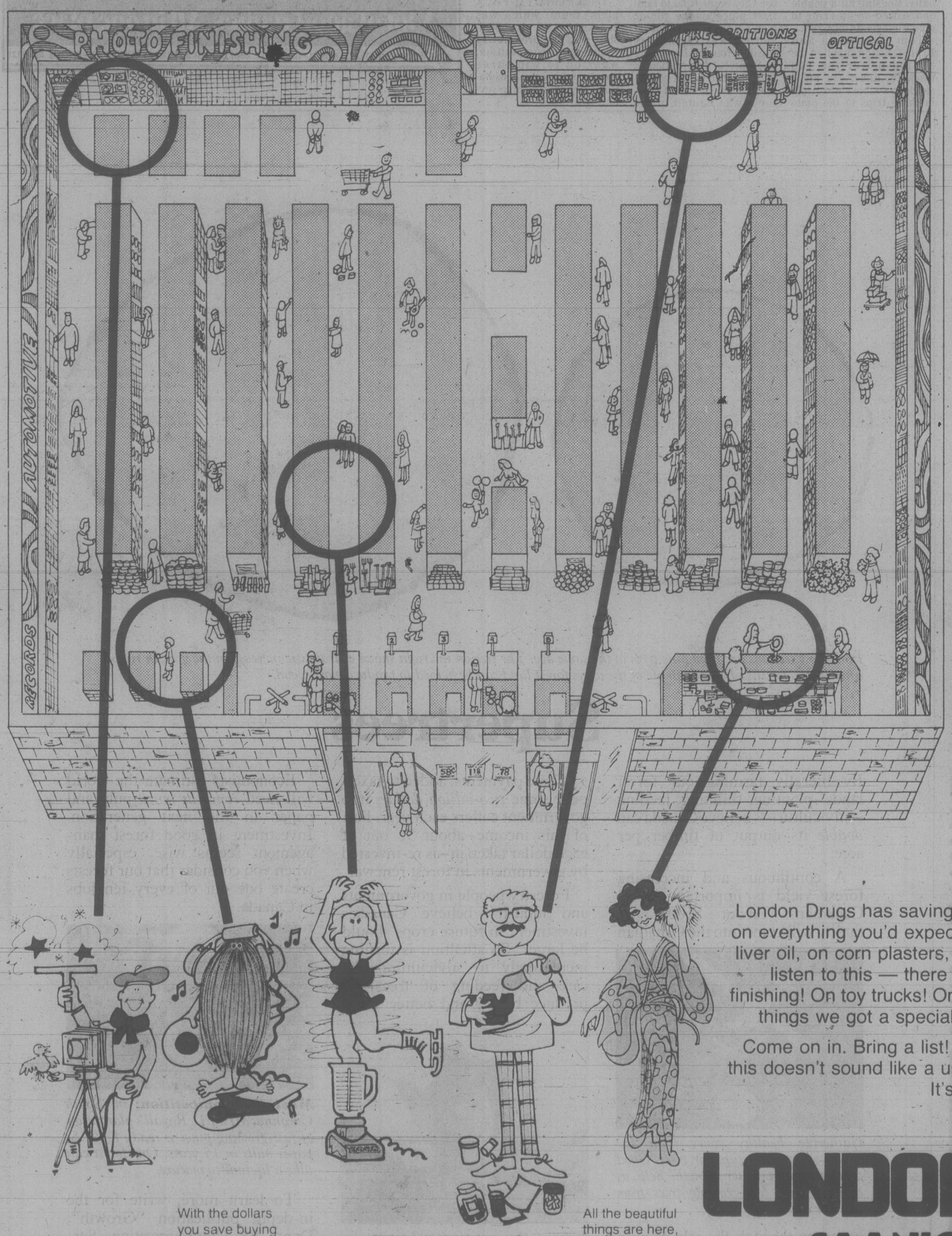
Meet the Competition: *in South Carolina, Mrs. J.D. Royall's plantation of fast-growing pines is ready for U.S. paper mills in 15 years. Our forest can take a lifetime to mature.*

To learn more, write for the in-depth publication "Growth", Dept. P3, Communications Services, Canadian Pulp and Paper Association, 2300 Sun Life Building, Montreal, Quebec H3B 2X9.

The Pulp and Paper Industry of Canada

BELIEVE IT!

LONDON DRUGS VICTORIA STORE GRAND OPENING Wed. May 7, 9:30A.M.



Watch Tuesday's Times and Wednesday's Colonist for Grand Opening Specials.

London Drugs has savings by the cartfull! There are savings on everything you'd expect to find in a Drug store . . . on cod liver oil, on corn plasters, on lipsticks & French perfume! But listen to this — there are savings on motor oil! On photo finishing! On toy trucks! On dog food! And surprise savings on things we got a special saving on and we pass on to you.

Come on in. Bring a list! Bring the kids! Bring Aunt Nellie! If this doesn't sound like a usual drug store to you, you're right! It's the Greatest Drug Store on Earth!

We've got the cameras, the film, the tripods, the flashes, the dark-room supplies, the filters, the lenses. And do we develop films? Do we ever!

With the dollars you save buying tapes and records at our place, you can buy tapes and records at our place! And earphones. And stereo equipment. And speakers. And all!

Brand name, brand new, only the prices are different. We can't resist giving you a deal. And like everything at London Drugs, it's all guaranteed.

We'll not only fill all your medication needs, even our prices make you feel better!

All the beautiful things are here, with free advice from our fairy godmother beauty consultants thrown in. Come in as a duckling, go out as a swan. Without spending a leg and a wing.

LONDON DRUGS

SAANICH CENTRE

3995 QUADRA at McKENZIE

STORE HOURS: 9:30 A.M. to 10:00 P.M. MONDAY THROUGH SATURDAY
OPEN SUNDAY 11:00 A.M. to 6:00 P.M.

BASEBALL SCORES

AMERICAN LEAGUE
Eastern Division

	W	L	Pct.	GBL
Toronto	12	9	.571	—
New York	12	9	.571	—
Milwaukee	10	8	.556	1/2
Boston	11	10	.524	1
Baltimore	9	12	.429	3
Detroit	8	14	.364	4 1/2
Cleveland	7	13	.350	4 1/2
Western Division				
Oakland	15	9	.625	—
Chicago	12	10	.545	2
Kansas City	11	10	.524	2 1/2
Texas	11	10	.524	2 1/2
California	11	11	.500	3
Seattle	12	13	.480	3 1/2
Minnesota	10	13	.435	4 1/2

Cleveland 000 011 033 0— 8 13 1
Toronto 1410 100 020 1— 9 9 1
Spillner, Garland (5), Monge (0-1) (9) and Hassey, Diaz (9); Clancy, McLaughlin (8), Garvin (9), Buskey (2-0) (9) and Whitt, Davis (9). HRs: Cle — Orta (2), Harrah (1), Alexander (1). Hargrove (3), Johnson (1); Tor — Velez 3 (6).

Second game:
Cleveland 002 000 000— 2 8 0
Toronto 300 001 21x— 7 12 2
Owchinko (0-3), Stanton (7), Cruz (7) and Hassey, Diaz (7); Jefferson (1-1), Garvin (6), McLaughlin (7) and Davis. HR: Tor — Velez (7).

Detroit 000 012 001— 4 11 0
Oakland 000 000 000— 0 4 3
Wilcox (2-2) and Parrish; Langford (2-1) and Essian. HR: Det — Gibson (3).
Second game:
Detroit 000 000 000— 0 4 1
Oakland 000 001 00x— 1 5 1
Schatzeder (1-4), Lopez (8) and Dyer, Parrish (8); Norris (4-0) and Newman. HR: Oak — Newman (3).

Boston 000 010 200— 3 8 1
Kansas City 103 000 10x— 5 8 0
Stanley (2-2), Burgmeier (7) and Allenson; Leonard (1-3), Quissenberry (7) and Watham. HR: Bos — Hobson (3).

Milwaukee 010 211 060—11 14 0
Chicago 100 000 000— 1 4 4
Slaton (1-1), McClure (6), Castro (8), Boitano (9) and Moore, Yost (9); Baumgarten (1-2), Proly (6), Wortham (8), Scarberry (8), Farmer (9) and Kimm. HR: Mil — Yount (2).

New York 010 630 000—10 15 1
Minnesota 000 010 000— 1 7 3
Underwood (2-3), Davis (8) and Cerone, Oates (8); Koosman (2-2), Verhoeven (4), Erickson (6) and Wynegar, Butera (6). HRs: NY — Jackson (6), Cerone (2); Min — Wynegar (1).

Seattle 000 100 200— 3 7 2
California 300 010 00x— 4 5 0
Bannister (2-1) and L. Cox; Tanana (2-2), Clear (7) and Donohue. HR: Sea — Roberts (4).

Baltimore 250 001 001— 9 15 3
Texas 010 102 001— 5 13 1
D. Martinez (1-0), Ford (6) and Dempsey; Comer (1-3), Raisich (1), Devine (2), Medich (8), Lyle (9) and Sundberg. HRs: Balt — Singleton (5); Tex — Putnam (1).

Saturday
Toronto 8 Cleveland 3
New York 7 Minnesota 3
Oakland 5 Detroit 3
Milwaukee 4 Chicago 1
Boston 7 Kansas City 0
Texas 3 Baltimore 2
Seattle 2 California 0

PACIFIC COAST LEAGUE
Tacoma 8-7 Albuquerque 4-2
Ogden 7 Phoenix 6
Tucson 3 Portland 2
Hawaii 10 Spokane 9

Saturday
Salt Lake 4 Vancouver 3
Ogden 14 Phoenix 2
Portland 11 Tucson 1
Hawaii 3 Spokane 2

NATIONAL LEAGUE
Eastern Division

	W	L	Pct.	GBL
Pittsburgh	13	7	.650	—
Chicago	11	8	.579	1 1/2
Philadelphia	9	10	.474	3 1/2
St. Louis	9	12	.429	4 1/2
Montreal	8	13	.381	5 1/2
New York	7	14	.333	6 1/2
Western Division				
Houston	16	6	.727	—
Cincinnati	15	9	.625	2
Los Angeles	14	9	.609	2 1/2
San Diego	11	12	.478	5 1/2
Atlanta	8	13	.381	7 1/2
San Francisco	8	16	.333	9

San Fran 200 000 240— 8 9 0
Montreal 000 000 211— 4 9 1
Montefusco (2-3), Minton (7) and May, Sadeck (7); Rogers (2-3), Norman (8), Murray (8), Fryman (8), Bahnsen (9) and Carter.
Second game:
San Fran 000 210 100— 4 10 1
Montreal 001 000 41x— 6 9 0
Halicki, Moffitt (1-1) (7), Lavelle (8) and Hill; Lee, Bahnsen (2-1) (7), Sosa (8) and Tamargo. HRs: SF — LeMaster (1); Mtl — Macha (1).

San Diego 021 000 010— 4 7 1
New York 300 000 000— 3 5 1
Curtis (2-2), Shirley (9) and Tenace; Kobel, Hausman (3), Reardon (0-1) (8) and Stearns. HR: SD — Rodriguez (1).
Second game:
San Diego 000 100 010— 2 7 1
New York 030 011 10x— 6 9 0
Rasmussen (1-3), Kinney (5), Mura (7), D'Acquisto (8) and Fahey; Pacella, Glynn (1-1) (4), Allen (7) and Hodges, Stearns (6). HR: NY — Jorgensen (1).

Chicago 000 000 110— 2 8 1
Cincinnati 000 002 10x— 3 8 1
Reuschel (2-2), Tidrow (7), Capilla (8), Caudill (8) and Foote; Liebrandt (2-2), Hume (7) and Bench. HRs: Chi — Martin (5); Cin — Geronimo (1).
Second game:
Chicago 201 001 000— 4 10 1
Cincinnati 000 005 00x— 5 5 0
Lamp, Caudill (0-1) (6) and Blackwell, Foote (6); Moskau (1-0), Bair (9) and Werner. HR: Cin — Kennedy (1).

Atlanta 200 100 010— 4 8 3
Pittsburgh 103 242 010—13 15 1
Boggs (0-1), Radford (3), Hanna (4), Garber (4), Camp (7) and Nolan; Ibby (4-0) and Ott. HRs: Pgh — Stargell (2), Garner (3), Madlock (1).

Los Angeles 401 004 003—12 15 2
Phila 000 004 321—10 13 2
Goltz, Hough (7), Howe (7) Beckwith (2-0) (8) Reuss (9) and Yeager; Lerch, Munninghoff (6), Reed (6), Saucier (8), Noles (0-1) (9), McGraw (9) and Boone. HRs: LA — Baker 2 (6); Luzinski (7), Boone (2).

Houston 011 101 000— 4 9 2
St. Louis 100 000 100— 2 10 2
Forsch (4-0), Sambito (7), LaCorte (9) and Pujols; Sykes (1-3), Thomas (5), Littell (8) and Kennedy.

Saturday
San Francisco 3 Montreal 2
Philadelphia 7 Los Angeles 3
Chicago 7 Cincinnati 1
San Diego 2 New York 1
Atlanta 3 Pittsburgh 1
Houston 4 St. Louis 2

Talbot resigns post

NASHVILLE, Tenn. (AP) — Don Talbot, former head coach of the Canadian men's swim team and currently head coach of the Nashville Aquatic Club, says he will resign in August to work on a doctorate and go into college coaching.

New drivers take over in Grand Prix

ZOLDER, Belgium (AP) — The battle lines for the 1980 world drivers championship grew visibly clearer at the Belgian Grand Prix, and it was the new generation of racers who drew ahead.

France's Didier Pironi, 28, starting his third Formula One season, racked up his first victory Sunday in fine style, leading from the start and never looking under pressure.

He was the third driver to score his first win this season, and the only two-time winner, Australian Alan Jones, came to prominence only in the second half of last season.

The championship standings now are headed by France's Rene Arnoux, 21 points from two wins and a thrilling last-lap fourth-place finish here; Jones with 19 points; Brazil's Nelson Piquet, winner at Long Beach, Calif.; with 18 points, and Pironi, 17.

Jones and his Argentine team-mate, Carlos Reutemann, finished second and third, respectively.

Arnoux fought a hard-charging battle with France's Jean-Pierre Jarier in a Tyrrell to win fourth. Arnoux's turbo-charged Renault spun out early in the race dropping him from fifth to 10th, but he powered back through the field and passed Jarier on the last lap.

Behind Jarier came Gilles Villeneuve of Berthierville, Que., picking up his first point of the season in another disappointing outing for Ferrari. World champion Jody Scheckter of South Africa never was in contention and finished eighth.

Ferrari spokesmen admitted the cars were even worse in the rain-soaked second qualifying session Saturday far off the pace of teams like Ligier, Williams and Renault.

Another former champion, Mario Andretti of Nazareth, Pa., had no better luck. He never ran higher than 12th and retired when his gear shift broke. His Lotus team-mate, Italian Elio de Angelis, crashed on the last corner, a potential seventh-place finish disintegrating to 10th.

The Belgian race was another bad day for France's Jean-Pierre Jabouille, nominal team leader for Renault who has failed to score a point this season. Jabouille burned out his clutch at the start and completed only one lap.

The next Grand Prix is at the glamor venue of the circuit, around the streets of Monaco on May 18.

May 7 and May 14
WINSDAY
tickets good for
May 14
BIG BONUS PRIZES
OVER 11,000 BONUS CASH PRIZES

You can be someone other people count on! Be a carrier,
VICTORIA TIMES
Call the Times Circulation, 382-3131

IF YOU'VE GOT A HEAD START ON LOOKING OLDER... LOOK INTO BEING YOUNGER! Complete line of fashionable hairpieces for today's man. Phone today for a private sitting
LOWER COMMERCE MALL DOUGLAS AT VIEW 385-7779 THE DEN

SPECIAL OFFER
TO THE OWNER OF EVERY AMC Jeep VEHICLE INTERESTED IN FUEL ECONOMY.
Our 22 Point Check-Up covers the systems and components of your AMC or Jeep vehicle that have a significant effect on fuel economy. Your Dealer will inspect the
- Ignition system
- Fuel system (including carburetor)
- Emission control system
- Oil and air filters
- Drive train
- Tires

and will give you a written report telling you the parts or servicing that is required, and the estimated cost to make these repairs. This will avoid the cost of a tune-up when only minor repairs are required.
FUEL ECONOMY CHECK-UP FOR ONLY $6.95
WORK SCHEDULES PERMITTING, YOUR DEALER MAY DO THE 22 POINT CHECK-UP FOR YOU IMMEDIATELY. IF NOT, HE WILL ARRANGE AN APPOINTMENT AT A MUTUALLY CONVENIENT TIME.
OFFER EXPIRES JUNE 30, 1980.
SEE YOUR PARTICIPATING AMC OR JEEP DEALER REFERRED TO BELOW.
Bow-Mel Motors Ltd., 461 Trans Canada Hwy., Duncan. Phone: 746-5141 Dealer licence No. 01219A
Buffle's Superior Auto Body Limited, 3825 Redford Street, Port Alberni. Phone: 723-9455
Warren Burd Motors Ltd., 2061 Island Hwy., Campbell River. Phone: 287-9555 Dealer licence No. 00631A
Reg Midgley Motors Ltd., 736 Cloverdale Avenue, Victoria. Phone: 385-8756 Dealer licence No. 00247A
Woodgrove AMC Jeep, Island Hwy. at Dickenson Rd., Lantzville. Phone: 390-4033 Dealer licence No. 6356
CLIP AND SAVE AS A REMINDER TO GET A CHECK-UP INSTEAD OF A TUNE-UP.





At last,
London Drugs
comes to Vancouver Is.
by Claire Hurley

London Drugs, the largest Canadian owned drug chain in Canada, will open its fifteenth store in Western Canada this Wednesday. The store, at Saanich Centre, corner of Quadra and McKenzie, will immediately become the largest drug store on Vancouver Island with 15,000 square feet of retail space and an additional 6,000 square feet of storage facilities.

Stanley Glazer, president of London Drugs, commented that the store opening represents the culmination of four years' research to find a suitable location on the island. Glazer has been personally involved in the research, planning and development of this new store and is particularly excited about the opening. He believes London Drugs will offer real savings to island residents, many of whom have dealt with the chain on a mail-order basis for years. Glazer stressed that the concept of saving money is an important aspect of the marketing strategy of London Drugs.

In the prescription department, competitive pricing has always been a hallmark. In addition to prescriptions the Victoria store will feature the following familiar London drug departments: cosmetics, health and beauty aids, photographic equipment and processing, sound equipment (radio and stereo components, tapes and records), books, housewares, power tools and hardware, automotive, plumbing and electrical supplies, small appliances, toys and games, pet supplies, stationery and art supplies, confectionery, greeting cards and gift wrap.

London Drugs' reputation is built on service, prices, selection and a 15-day money refund guarantee.

While much of London Drugs' merchandise is displayed on a self-serve basis, well-trained staff are ready to provide a high level of service in the pharmacy, cosmetics and photo departments.

Prices at London Drugs are guaranteed to be as low or lower than any competitor's. London Drugs' stores stock 17,000 different items as compared to 6,000 or 7,000 by competitors.

London Drugs is the only drug chain in Canada which offers a 15-day money refund. "Our goods have to be satisfactory or your money is refunded," said Glazer. "If for any reason you are not satisfied, your money is refunded if you bring the product back in its original condition within 15 days."

In addition to cash sales London Drugs will accept Chargex, Master Charge, and personal cheques with appropriate identification.


ERIC HANSEN, Store Mgr.


DAVE JOHAL, Pharmacy Mgr.


GRAHAM McMULLEN, Photo Dept.

Eric Hansen is the new store manager and Dave Johal, a former island resident, Pharmacy manager. Store hours will be 9:30 a.m. to 10 p.m. Monday through Saturday, 11 to 6 Sunday.

Current slogan at London Drugs is "you won't believe what we sell, and you won't believe what we sell it for." Island residents will be able to discover for themselves the many benefits of London Drugs this Wednesday.

Sales Manager of the photographic department in the Saanich Centre store is Mr. Graham McMullen.

West's biggest photo dealer

London Drugs is not only the largest photographic retailer in Western Canada, the company is the most inexpensive one as well.

The selection of photographic equipment is very extensive, larger than those found in many specialty camera shops. All popular makes of cameras are sold as well as all those accessories which photography buffs require.

Because of their large volume purchases, London Drugs is able to offer customers remarkably low prices on all photographic supplies. Camera owners obtain similar savings at London Drugs in film and film processing. The volume of print and slide business handled by London Drugs is so large that several laboratories are required to handle the work.

5-5

Playoffs determine winners

Times News Services

Playoffs settled the outcome of two international men's and women's golf tournaments Sunday and both went only as far as the first extra hole.

Curtis Strange rolled in a 12-foot birdie putt on the first sudden-death hole and beat Lee Trevino for the title in the Houston Open golf tournament.



CURTIS STRANGE

And on Hilton Head Island, S.C., Hollis Stacy sank a seven-foot birdie putt on the first hole of a sudden-death playoff to win the fifth annual $100,000 Women's International event.

Strange, 25, went leaping into the air and then trotted happily around the green after his putt found the cup on the 178-yard 15th hole at the Woodlands Country Club course. The putt came on the first hole of a playoff that was forced when Trevino's magnificent, six-under-par 65 tied the front-running Strange at the end of 72 holes.

Strange, who had taken a six-stroke lead with a 195 over the first three rounds — the lowest 54-hole total in 10 years of PGA tour activity — could do no better than par 71 over the last 18 holes.

Trevino, now a runner-up for the second time in as many weeks and for the 11th time in 2½ seasons, put the pressure on with his effort and 266 total, 18 under par, on the board first.

He watched, and served as a television commentator, as Strange struggled for the par he had to have to salvage a tie from what once appeared to be an unbeatable lead.

He missed the green with his approach on the 72nd hole, then got a free drop from a sprinkler head. He chipped within three feet of the cup and had to make it to stay alive.

Trevino hit first in the playoff and put his drive some 25 feet from the flag. Strange put a seven-iron shot 12 feet away.

Trevino missed and Strange made his. It secured his second pro title and was worth $63,000 from the total purse of $350,000. Trevino won $37,800 for second. He also was a runner-up to Tom Watson last week in New Orleans.

Stacy, a two-time United States Open champion, watched Amy Alcott miss a 30-foot birdie attempt on the playoff hole. She then stepped up and sank her putt for the $15,000 first prize.

Both Stacy and Alcott finished regulation play at nine-under-par 279 on the 6,500-yard par-72 Devil's Elbow South course at Moss Creek Plantation.

Their four-round totals broke the record of 281 set in 1976 by Sally Little and equalled in 1977 by Sandra Palmer in their victories in the Ladies Professional Golf Association tournament.

Little, who was tied with Stacy and Alcott at seven-under 209 going into Sunday's final round, finished third at seven-under 281.

Elsewhere on the golfing scene, Isao Aoki won one of Japan's richest golf events when he captured a $260,000 tournament in Nagoya for the third consecutive year and fifth time in his career. The Japanese veteran had a final round 72 to finish at 280, two strokes clear of runner-up Graham Marsh of Australia.

And in Valencia, Eddie Polland of Northern Ireland fired a last round 69 to win the $85,000 Spanish Open championship by five strokes from Severiano Ballesteros of Spain and Mark James of Britain.

Polland ended with a 12-under-par total of 276 to collect $15,000 first prize.

Houston open

(x-won sudden-death playoff).

x-C. Strange	$63,000	66-63-66-71—266
L. Trevino	$37,800	67-66-68-65—266
M. Reid	$20,300	69-64-69-66—268
B. Glider	$20,300	70-65-69-64—268
T. Kite	$13,300	70-69-65-66—270
D. Welbring	$13,300	68-68-66-68—270
B. Rogers	$11,725	67-68-68-69—272
B. Thompson	$9,800	69-67-70-67—273
J. Pate	$9,800	72-66-66-69—273
R. Streck	$9,800	68-68-68-69—273
G. Burns	$9,800	68-67-70-67—273
J. Haas	$6,960	66-68-68-72—274
D. Hill	$6,860	68-65-73-68—274
L. Graham	$6,860	67-70-70-67—274
C. Peete	$6,860	72-68-68-66—274
A. Bean	$6,860	70-69-68-67—274
M. Pfeil	$5,425	68-67-71-69—275
J. Newton	$5,425	67-68-71-69—275
A. Palmer	$4,242	67-68-70-71—276
S. Rachels	$4,242	67-69-69-71—276
S. Dunaway	$4,242	66-67-72-71—276
G. Powers	$4,242	71-69-72-64—276
P. Hancock	$4,242	69-69-69-69—276
J. Netford	$1,200	67-73-70-70—280

LPGA at Hilton Head

(x-won sudden-death playoff).

x-H. Stacy	$15,000	70-68-71-70—279
A. Alcott	$10,000	73-66-70-70—279
S. Little	$7,200	71-68-70-72—281
B. Daniel	$5,100	71-70-71-70—282
P. Higgins	$3,855	69-74-71-69—283
D. Austin	$3,855	74-70-66-73—283
B. Solomon	$3,150	71-74-71-71—287
M. Floyd	$3,150	71-76-68-72—287
J. Washam	$2,700	74-70-74-70—288
Lopez-Melton	$2,700	68-74-71-75—288
J. Kazmierski	$2,216.67	70-75-73-71—289
L. Garbacz	$2,216.67	73-71-73-72—289
D. Young	$2,216.67	74-69-73-73—289
S. Palmer	$1,900	74-72-76-68—290
P. Bradley	$,600	70-74-77-70—291
S. Hamlin	$1,600	72-74-71-74—291
A. Ritzman	$1,600	70-76-71-74—291
D. Lundquist	$1,350	74-71-73-74—292
J. Blaclock	$1,250	75-72-73-73—293
J. Rankin	$1,150	72-71-72-79—294

IT'S OUR 7th ANNIVERSARY



PRICES EFFECTIVE Mon. 5th, Tues. 6th, and Wed. 7th
OPEN 7 DAYS A WEEK 9 to 9
Feltham at Shelbourne—477-9541

GRAHAM'S MARKET

BABY BEEF LIVER 1.37 lb.
LEAN BEEF STEW 2.17 lb.
BEEF KIDNEYS 77¢ lb.
PORK BUTT STEAK 1.37 lb.

GRAHAM'S EASY CARRY 10-LB. FROZEN UNITS . . .

PORK	BEEF	FATTS CHICKEN
Boneless Chops ..... lb. 2.37	Patties lb. 1.77	Legs .... lb. 1.37
Spare Ribs lb. 1.37	Medium Ground Beef lb. 1.67	Drums lb. 1.37
Chops ... lb. 1.67	Lean Ground Beef lb. 2.07	Thighs lb. 1.47
Steaks lb. 1.27	Boneless Rd. Steak lb. 2.77	Wings lb. 87¢
Pork Sausage .. lb. 1.17	Chuck Steaks ... lb. 2.37	Breasts lb. 1.87
	Liver ..... lb. 1.37	

We reserve the right to limit quantities

Crusty Freshly Baked ROLLS ... doz. 97¢
Kraft Pimento SLICES 97¢
Carnation HASH BROWNS .. 2 lb. 57¢
Javex BLEACH 64 oz. 87¢
McCains SUPER FRIES ..... 2 lb. 97¢
Royale TOWELS per roll 87¢
Heinz BEANS in Tomato Sauce 14 oz. 57¢
Ruffle CHIPS 200 g 77¢
Campbells Turkey Noodle SOUP 10 oz. 37¢
Island Farms ICE CREAM 2 litre plastic 1.77
BANANAS lb. 23¢

SUNDAY . . . MAY 11th is Mother's Day!



We have lots of Beautiful Home Furnishings
Big Selection of Occasional Chairs in Luxury Velvets
Large Choice of Colors from $169.95

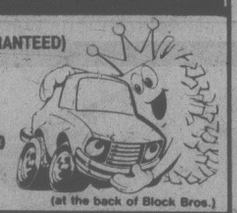
AUTHORIZED DEALER Scotchgard STAIN REPELLER

Kitchen Dinette Chairs. Big Selection 4 for $129.95

12-Piece Deluxe BEDROOM GROUP $799.00
9-Piece Luxury DINING SUITE $1499.00
12-Pce. Contemporary LIVING ROOM $999.95

The Traders
CHARGEX VISA master charge
NEW HOURS:
Mon., Tues., Wed., Sat. 9 a.m. to 5:30 p.m.
Thurs. and Fri. 9 a.m. to 9 p.m.
Closed Sundays
715 Finlayson, 388-6264 Locally Owned. Always lots of free parking 5-5

THE SHOWROOM CAR SHINE THAT IMPROVES WITH TIME



SALE IS ON
- Never Wax Your Car Again (GUARANTEED)
- Exterior Treatment
- Shampoo of Interior and Stain Proofing
- Compact Car Reg. Price $169

SALE $95. SALE ENDS MAY 10
BUFFER KING
3045 DOUGLAS ST. 386-7123 (at the back of Block Bros.)

BONANZA DAYS



LOOKING FOR A NEW OR USED CAR OR TRUCK? DO YOURSELF A FAVOR!

WAIT!
BONANZA DAYS START MONDAY
Millstream CHEV-OLDS

Ministry of Transportation, Communications and Highways

PUBLIC NOTICE

North-bound traffic on Trans Canada Highway at Thetis Lake Bridge will be required to detour via Highway 1-A Island Highway and Goldstream Avenue from 7 A.M. Monday, May 5th to 4 P.M. Wednesday, May 14th. Southbound traffic will be accommodated by local detours at the bridge.

These detours are necessary so that bridge resurfacing work can be accomplished.

G. W. Harper,
District Highways Manager

Shift into Summer at Savings!

Slip into a smart-looking shift for the summer fashion scene at a sale price styled to keep you cool!



Choose from assorted sleeve styles, cap sleeves or sleeveless, back zip and tie belt. Pick a pretty print from a wide range in easy-care fabrics. Sizes 10 to 20. Don't miss out on the savings!

SALE, EACH 16.99

WOODWARD'S LADIES' DRESSES

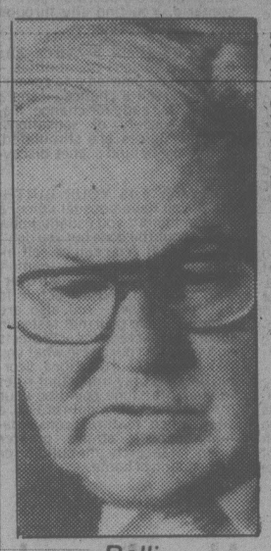
Woodward's
The Store That Has It All!

Woodward's Mayfair, phone 386-3322. Store Hours: 9:30 a.m.-5:30 p.m. Monday, Tuesday and Saturday.
Evening shopping Wednesday, Thursday and Friday nights 'til 9:00 p.m.

lifestyles

people

The New York promoters of what was billed as a humorous benefit celebrating "How the Old West Was Won in the East" ran into trouble with the governor of South Dakota, **William J. Janklow**, who thought that at least part of the event was not funny. The event, to benefit the National Myasthenia Gravis Foundation, included "An American Indian Firewater Pow Wow" which angered Janklow, invited to attend. "This is the 20th century," Janklow said in his letter to **Tony Randall**, the actor who is chairman of the Myasthenia Gravis Foundation, "Television, movies and show business personalities should stop promoting the stereotype of Indians being drunks." The promoters changed the name.



Belli

A sleek 94-foot, 340-horsepower diesel yacht called the Carin II rides unused at a dock in Hamburg, West Germany. She was a gift in 1937 from the German automobile industry to **Herman Goering**, the Nazi leader. Now the craft is for sale by the estate of Goering's widow, who died in 1973. but customers have been scarce. "No one will touch it in Europe," said **Melvin Belli**, the San Francisco lawyer, who has agreed to try to sell the boat. "I was led to believe that it just couldn't be disposed of on the Continent." Belli said the yacht is in fine condition and contains, among other things, scores of photographs of the Nazi hierarchy and dozens of the fancy gold-trimmed uniforms Goering favored — all for a price "over $500,000."

A trial date of July 7 has been set for rock singer **David Lee Roth**, who pleaded not guilty in Cincinnati, Ohio, to a charge of inciting violations of the city's fire codes during an April 24 concert. The member of the *Van Halen* group had encouraged fans to light matches and cigarette lighters during the band's show at Riverfront Coliseum. City officials tightened controls at the stadium after 11 persons were trampled to death while trying to get into a December concert by the British rock group *The Who*.

Frank Rosenfelt, president of Metro-Goldwyn-Mayer, made more than $5 million last year — more than any other U.S. executive, Business Week reports. The $5 million figure put him ahead of Chairman **Rawleigh Warner** Jr. of Mobil Corp. whose salary was $902,000.

abby

Dear Abby:

This is in response to *Disappointed* who felt cheated because the bridal couple didn't open their wedding gifts at the reception.

Gift giving should be a private, loving act between the givers and recipients--not a show for the benefit of others.

It is a strain for the newly married couple to stand for hours opening gift after gift, trying to show equal enthusiasm for those that are nothing to write home about as compared to the more expensive and impressive presents.

I vote for opening wedding gifts in private. If the newlyweds want to display their gifts later, fine, but they shouldn't make a public show of it.

Private Person

Dear Person:

I agree. And consider the feelings of those who shopped for hours to find an appropriate and imaginative gift, only to watch the bride unwrap the fourth toaster, third blender and a fifth Crockpot!

Dear Abby:

I am puzzled by your continuing support of the Equal Rights Amendment. It is my understanding that this amendment is not necessary because women already are very well protected under the United States Constitution.

I am confused. Will you please explain in plain language why we need the ERA?

Protected Enough

Dear Protected:

You may not be as "protected" as you think. You don't say in which state you live, but if your husband dies or leaves you, are you sure you'll be provided for? Even if you are protected in your state, millions of American women in other states are not. The Constitution — as interpreted by the Supreme Court — does *not* give equal rights to women. If it did, we wouldn't have needed the 19th Amendment in order to gain the right to vote.

There are too many discriminatory laws on the books to cite them individually, but when Pennsylvania adopted the ERA, 300 state laws had to be rewritten in order to give women equal rights with men.

We need ERA so that all women will be protected regardless of where they live.

Dear Abby:

I have had epilepsy all my life, but fortunately I am able to keep it completely under control with medication. Because so many people who travel depend on daily medication these days, I have a suggestion that might be helpful: *never* pack all your medication in your luggage, and *never* carry it all in your purse.

I pack as much medication in my luggage as I'll need for the trip, and carry the same amount in my purse. I never carry it all in my purse; neither do I pack it all. Purses can be stolen and luggage can be lost.

P.L.

Life a joy for mended mouse

By ARTHUR MAYSE

On our last trip to Victoria, Win and I called at 1316 Dunsterville, where a woman whom we hadn't seen for a number of years welcomed us to a house flooded with sunshine. Presently we were joined by her daughter, a girl whom I saw with a curious kind of double vision. On the one hand, that blooming and obviously healthy teenager. On the other, a pale little wisp of a child, so delicate that it seemed the least wind would blow her away.

The poised and pretty 17-year-old is Florenda Joy Dick. She lives happily with her mother and father, Sadie and David Dick, her old sister, Connie, and her brother, Kenneth. Next month she will graduate from Spectrum Community School, where she has been taking business courses.

Florenda has a part-time job in a Royal Jubilee Hospital laboratory, her own car which she saved three years to buy, and a lively interest in sports. Life has been more than kind to her.

But it was not always so. In actual fact, she has now graced this earth for a year more than the 16 predicted as her maximum life-span when she was that frail, pale child of six whom I first laid eyes on in 1969. For Florenda Joy was the victim from birth of a heart so fantastically scrambled that each day was a triumph of survival.



Photo by Win Mayse

Florenda Joy at home today with an old friend . . . one call did it all

While we talked about this and that, my mind kept harking back to those now-distant days.

Florenda Joy first came to my attention when I was struggling in the *Times* office one January evening with a column that had jammed in the works. My desk phone rang. I reached for it, resenting the intrusion at a time when I was plentifully occupied.

The caller was a registered nurse. There was this little girl, she told me, who would die if she couldn't be given the immensely specialized surgery needed to mend her heart defects. The time for that surgery was now, while her slender fund of strength was at its peak. From this point, she would weaken steadily. Even a few months after would be too late. But here was the rub.

Her parents were farm-country people not long out from the prairies. They had assumed that when the time came for surgery at the only hospital in North America then capable of performing the operation — the Mayo Clinic at Rochester, Minnesota — they'd have no difficulty in raising the funds.

But to their acute dismay, they found this wasn't so. They had no collateral. They were living in rented quarters. David Dick had been forced by a back injury to give up his job with a paving company. They couldn't raise a nickel.

So that's how matters stood, the caller-in said. Maybe if I told Victoria about their plight, people would help.

The evening was getting on. I wanted to wind up a frustrating work-day and head home for my dinner. Anyway, hard-luck stories were a dime a dozen: a columnist hears them all the time.

Still, that account kept niggling at me. It seemed all wrong that a child should be condemned to die for the lack of skills available at a price. I weighed the facts as I'd heard them against a dinner delayed, then drove out along Gorge Road to the marina in which the Dick family had a suite.

Sadie and David Dick admitted me. Understandably, they were a trifle cool to the stranger who had appeared out of the night to ply them with personal questions. But their trouble loosened their tongues. Soon they were filling me in on Florenda's plight.

Her defective heart had condemned her to a half-life. She couldn't play the boisterous games that children love. She must never become excited, or angry, or moved in any way.

The little girl with the wide eyes and the wealth of straight straw-colored hair who watched us from the shadows of a window seat yearned to be like other children. But she inhabited a half-world of her own.

As a longtime reporter, I'd seen my share of death, disaster and tragedy. But I was also a father . . .

Next day, by way of a checkup, I called on the Victoria heart specialist whose patient Florenda Joy was. He confirmed the story, and detailed Florenda's disabilities. In simplest terms, a hole in the heart, a leaky valve, a reversed artery. They represented a virtual death sentence . . . unless, the specialist added, the child could be sent to Mayo Clinic, for extremely complex surgery.

Why Mayo in particular? I asked. Weren't there Canadian hospitals competent to undertake the operation?



AT THE AIRPORT prior to boarding plane for Mayo Clinic in 1969, Florenda Joy was blonde and frail.

The specialist shook his head. In Canada, he told me, the operating technique remained in an experimental stage. To date, no patient in a Canadian hospital had survived the operation. Then he added the clincher.

"If this child were my daughter," he said, "there's only one place I'd send her. That's to Mayo Clinic."

And that was that. I went back to the office and put Florenda's story on paper. At the end, I pointed out that this child would be dead by her teens at the latest if the operation were denied her, and asked a question. What did Victoria intend to do about Florenda Joy?

Dogged out, I went home early that day. As I opened our house door, I could hear the telephone ringing. My wife answered. She listened a minute, then said, "Thanks. That's wonderful!" Then she turned to me, looking a little dazed.

"That's the third call," she said. "They all want to help that little girl!"

I glanced at the kitchen clock. There'd barely been time for the paper to hit the street.

The phone rang again. At midnight and beyond, the calls were still flooding in from Victorians who wanted to do something about Florenda Joy.

The weeks that followed had a quality of unreality about them. Generous-hearted Victorians hiked the Florenda Joy fund by leaps and bounds. Strangers stopped me on the street to press money on me. A man-mountain in caulked boots and a buffalo-check stag shirt tramped into the *Times* office, halted at my desk, and thumbed 20-dollar bills from a battered hip-pocket wallet until I thought he'd never stop. Various service clubs pitched in.

Through the good offices of Bill Webb, then president of B.C. Restaurant Owners Association, member restaurants installed collection cans on their counters.

The Shriners, never backward when help is needed, moved aside from their regular function of helping crippled children to make a royal offer. They would pick up the transportation tab for Florenda's trip to Rochester.

Nor was it only Victoria that moved to the rescue of a stricken child. Donations, most of them accompanied by warmly-worded notes, arrived from Great Britain and the United States, from Australia, New Zealand, South Africa and Japan.

One of our ships at sea, HMCS Yukon, on cruise in South American waters, espoused the fund.

The sailors did not merely raise money by all manner of shipboard activities. Ashore, they coaxed, kidded and fast-talked American sailors and Marines into helping out with Yankee dollars.

In three weeks, we were over-subscribed, the trip to Mayo assured, and I was desperately trying to turn off the money tap. But it was no use. Donations still pured in.

By the time the flow subsided, the surplus was sufficient to pay for a heart-monitoring machine for Royal Jubilee Hospital. It functions in the heart unit today, with Florenda Joy's name on a little brass plate attached to it.

March arrived. It was time for Florenda and her mother to start out for Rochester and the clinic.

We saw the two off from Victoria Airport. Promptly, I feel victim to an acute case of whips-and-jingles, a state of nerves not helped by a casual remark of Florenda's to a friend.

"You know," she said, "I may be coming back from there in a white box with flowers on it."

Sadie Dick had promised to keep anxious Victorians informed as to her daughter's progress. She proved to be a good reporter, cool-headed and steady in the face of near-calamity. But her early reports were not encouraging.

They'd operated the day before, she told me by long-distance phone one evening, on a small boy with heart defects similar to Florenda's. He had died on the operating table.

Then came the day of Florenda's operation . . . and an ominous, lengthening silence.

Finaly my phone rang. It was Sadie. The news was good: Florenda had come through the operation well. The next few hours would tell the story.

But the next call brought very grim news indeed. Florenda had suffered a setback. Her life hung in the balance.

I sweated that period out through some of the worst hours of my life. Then Sadie Dick phoned again, and this time her voice was joyful.

Everything was fine! Florenda had rallied. The crisis was behind her . . . she was making wonderful progress.

Several weeks later, it was our privilege to meet her at the airport, a mended mouse, and to see her swept up by her father.

Since then, Florenda hasn't looked back. She enjoys radiant health. She jogs, she swims, she skis. She's thinking of taking tennis lessons.

Life, in fact, has gone very well for the Dicks family.

Sadie is now a practical nurse at Royal Jubilee. David runs his own paving business.

As Win and I prepared to take our leave, I asked Florenda Joy if she remembered that loaded year.

She smiled, and shook her head.

"Not very well," she said.

And that is how it should be!

info/health

Drugs for athletes carried to the limit

By DR. BOB YOUNG

The use of drugs to enhance athletic prowess undoubtedly dates into antiquity. The Roman chariot driver probably took a little wine before facing his harrowing race, and history is full of examples of "strengthening draughts" and "endurance potions" used by soldiers and athletes.

The pure athletic ability of modern sports participants has been marred in recent years by the use of drugs. This has reached the point that urine samples are analyzed at important games to detect drug users. Human competitors may or may not know they are receiving stimulants or other drugs. Horses and other animals have little choice in the matter.

Drugs used in sport may be placed in four categories. There is probably little fault in an athlete taking vitamins or other dietary supplement while training. The use of a novocain injection to ease the pain of a cracked rib or sprained ankle appears to be acceptable if frequency of use among football and hockey players is any indication.

Somewhat more questionable is the use of "self transfusion" to improve breathing and endurance. Here the athlete stores some blood a few weeks before a major event. By the time the contest is held his body will have replaced this blood, and the competitor is given an added boost with a transfusion of his own oxygen carrying red cells from the blood removed previously.

Of more concern are the stimulants used to combat fatigue and provide a real or imagined lift, and the sedatives which may provide calmness and steadiness in sports such as shooting. These drugs are of varying degrees of effectiveness, (usually less than expected), and side effects range from mild in the case of caffeine to potentially serious in the case of amphetamines or "speed."

Finally the dedicated but misguided athlete may be tempted to use anabolic steroids, compounds similar to male sex hormones. Related to cortisone, they increase muscle mass (but now power). They are used by wrestlers, weight lifters and others. They have long-term side effects including sterility in males. Women suffer from increased hair growth and acne with their use. One wonders if the glory is really worth it.

Info/Health is brought to you by the British Columbia Medical Association and the Times. You may write Dr. Young in care of the Times, 2621 Douglas St., Victoria, V8W 2N4.

herman



"I thought I told you to take your jacket off."

She blames it all on Erythronium

elizabeth forbes



Bill Halkett photo

Rebecca with draba dedeana, a Pyrènees cushion plant

It started with Erythronium Revolutum Pink lilies. The ones that grow wild in the woods and bloom in early spring.

Rebecca Wingert, winner for a fifth year of best plant in the annual Vancouver Island Rock and Alpine Society show, tells you of a girlhood love for those lilies that eventually grew into a desire to work with native wildflower and rock and alpine plants.

A love that stayed with her through early married life, care of two sons, changes of locale and many different homes.

It wasn't until 1970, while the Wingerts were living in Nanaimo that Rebecca really began to think seriously of making a start on her ambitious dream.

"I joined the Alpine Garden Society of London, England, and the Scottish Rock Garden Club of Edinburgh.

"That made me eligible, through correspondence, for exchange of seeds or plants from around the world."

While they were up-island, Mr. and Mrs. Wingert came to Victoria every spring for the Rock and Alpine Society show.

Each time, Rebecca would say to husband John she wished she were near enough to join the society.

That wish was fulfilled in 1975 when they did come to this city to live.

Two months later both she and her husband joined the society and in the spring of 1976 she won her first best plant award.

The move here presented Rebecca Wingert with an unforseen challenge.

"I expected to live where there would be natural rocks I could use as show places for some of my plants. Instead we ended up with property as flat as a pancake."

Turned out that was good for her, she claims.

"I've proved things can be done with a flat piece of ground and with no natural background for effect."

Right now, Mrs. Wingert has about 150 rock and alpine plants set out in pots beneath a patio, back of the house.

Among them there's a cyclamen persicum, the wild species from which our present popular greenhouse cyclamen was developed. Also a draba dedeana, a cushion plant from the Pyrenees that you see her holding in the accompanying picture. Seed for it came from England and it took two years to flower.

"In this climate I have color in those pots and I can leave them out all year around," she says.

"I do bring some of them indoors from time to time but not for long as one of their dislikes is room heat."

Mrs. Wingert doesn't specialize in any particular plant or shrub. Rather she works from dwarf shrubs right through to woodland and high alpine plants.

It takes anywhere from one week to one or two years for a seed to germinate. Then perhaps one or two years more to get a bloom.

And after that first blooming some plants die while others continue to produce flowers indefinitely.

Where does this enthusiast find her seeds and plants?

Sometimes through exchange of cuttings with rock and alpine society members. Occasionally from local specialists.

Mainly however it is through her membership in the English and Scottish societies she joined back in 1970.

Catalogues of current offerings come to her each January, through those scources, and from them she makes perhaps 50 selections.

"I could get 20 back, but not always the ones I've named as first choice.

"It depends on how rare the variety happens to be, how many ask for it and the quantity of seeds that have been donated for distribution."

If everything goes as planned, Rebecca Wingert may not be exhibiting in next year's Rock and Alpine Society show.

She and her husband are looking forward to attending an international alpine garden conference in England in April, 1981, an event that only occurs once every 10 years.

"There will be people at that conference from all around the world," Mrs. Wingert says. And when she says it you detect a note of eager anticipation in her voice.

At the same time she hopes to meet and talk to British enthusiasts. "They are marvellous gardeners and I'm anxious to exchange ideas with them."

Postscript — Rebecca Wingert was "the backyard gardener" as she puts it, on a panel during a meeting last year of Vancouver rock and alpine plant people.

The others were Rex Murfitt, now horticulturist at the recently re-opened Crystal Garden and the well-known expert Ed Lohbrunner.

She was also active at the Fourth Pacific Northwest Study Weekend in the Empress Hotel in February this year, when those present came from all across the United States and Canada.

She and her husband regularly attend Rock and Alpine Society meetings held every fourth Tuesday at 8 p.m. (except July, August and December) in St. Barnabas Church Hall, Belmont Avenue at Begbie Street.

"My husband doesn't know one seed or plant from another" she says with a quick laugh, "but he helps me with lifting pots and boxes and he makes the planters.

"He also likes getting together with members of the society because they are doing the same thing I'm trying to do.

"And he enjoys every minute of it!"

YOUR HOROSCOPE

Astrological Forecast for Tuesday, May 6, 1980
By SYDNEY OMARR

ARIES (March 21-April 19): Pressures are relieved, fantasies are transformed into realities. Holiday spirit prevails. You could have valid reason for celebration. Accent on communication, travel, accelerated social activity. Gemini, Sagittarius persons figure prominently.

TAURUS (April 20-May 20): Emphasis on achievement, challenge, overcoming obstacles. Room is made for you at top. Heady atmosphere prevails. Aquarius, Scorpio persons figure in scenario. You get chance to prove a major point. Final revision is on agenda.

GEMINI (May 21-June 20): Study Aries message for valuable hint. Be ready for quick changes, variety, travel, a special relationship which enhances opportunity for success. Spotlight on communication, publishing, project which adds to knowledge and provides spiritual enlightenment.

CANCER (June 21-July 22): Check accounting procedures, be aware of costs, reach financial agreement with one who shares basic interests. Major domestic adjustment could dominate scenario. Taurus, Libra, Scorpio persons figure prominently. You make major acquisition.

LEO (July 23-Aug. 22): Go slow, insist on definitions, clear terms. See others as they are, avoid self-deception. Pisces, Virgo natives figure prominently. Accent on contracts, specific agreements, getting most for money, participating in potentially profitable investment.

VIRGO (Aug. 23-Sept. 22): Practical affairs dominate; you learn where you stand and what to do about a demanding relative. Older individual lends benefit of experience. Be receptive, but imprint your own style, be responsible for actions, money and love.

LIBRA (Sept. 23-Oct. 22): Spotlight on universal appeal. You round out projects, express love, get rid of burden, make changes and come to terms with children. You prove you are not without allies. Prestige is on upswing and personal magnetism is activated.

SCORPIO (Oct. 23-Nov. 21): Let go of security blanket — close transaction, check details to clauses, rentals, fees and leases. You make contact with individual who provides inspiration, shows way to enlightenment. Leo, Aquarius natives play key roles.

SAGITTARIUS (Nov. 22-Dec. 21): Accent on probing, asking, replying to calls, catching up on correspondence. Hunch pays off — number 11 figures prominently. You decide on direction, teacher — one who aided in past is again available. Make the request!

CAPRICORN (Dec. 22-Jan. 19): Give full play to intellectual curiosity. Obtain hint from Sagittarius message. Trend turns in your favor where personal possessions, finances are concerned. Expand horizons — take steps to keep up with and combat inflationary spiral.

AQUARIUS (Jan. 20-Feb. 18): Moon position favors independence, daring, confidence, initiative, backing assertions with appropriate actions. Another Aquarian and a Scorpio figure in scenario. You find ally through unorthodox procedure.

PISCES (Feb. 19-March 20): Examine various possibilities — refuse to be painted into corner. Give yourself a chance — and a choice. Be ready for change, travel, a variety of sensations. Creative juices are stimulated. You make behind scenes discovery.

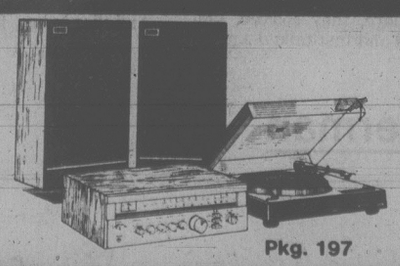
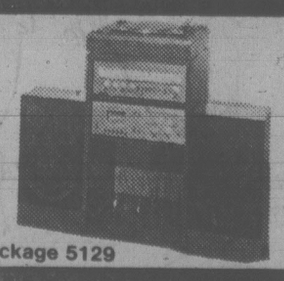
IF MAY 6 IS YOUR BIRTHDAY, you have unusual voice, a "sweet tooth," you usually know what should be done but you don't always do it. You can be self-indulgent, sensual, extravagant — you are attractive, controversial, stubborn and attractive to the opposite sex. You also are creative, have gourmet tastes in food, an expert eye for art objects and you often purchase what you do not need. Taurus, Libra, Scorpio persons play important roles in your life. June could be your most memorable month of 1980, a year which features consolidation, domestic affairs, greater financial security, the building or remodeling of home.

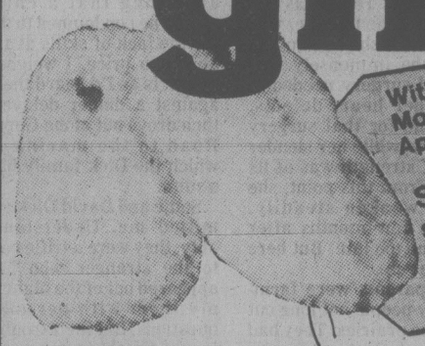
Food for the bard

What was Estelle Parsons doing in Bloomingdale's Thursday? Well, she was making $1,000 for the New York Shakespeare Festival by whipping up her "Miss Margarida's Walnut Torte," which she says she invented, in a demonstration in the housewares department.

On Tuesday, Joseph Papp played Bloomingdale's, too, lecturing on food and drink in Shakespeare's plays, and acting out roles in scenes in which the Bard referred to eating and drinking. "The grisliest scene, of course," Papp said, was the 'I will grind your bones' recipe from *Titus Andronicus*. Friday, Raul Julia earned his festival contribution by discussing "food for thought," and the department store will also make $1,000 gifts to the Shakespeare Festival for the appearances of Madeline Kahn, who on May 7 gives pointers to on interior design, and Louise Lasser, who'll tell all she knows about "country furnishings" on May 12.

homark
● TV ● STEREO ● MICROWAVES
● 27 BURNSIDE ROAD WEST
● ROYAL OAK SHOPPING CENTRE
● 381-5622 — 9 A.M.-9 P.M.
SALE
ZENITH STEREO SALE

Model 4040 — Not exactly as shown.
This four-way system features:
● AM/FM Stereo FM tuner-amplifier with continuous power output of 5 watts RMS per channel with 1% or less harmonic distortions.
● Precision record changer ● 8-track recorder-player
● Cassette recorder-player ● Twin 2-way speaker with port
This is an ideal system for those who have both 8-track and cassette.
Regular 519.95
Save 50.00
NOW 469.95
SANYO STEREO SALE

Pkg. 197
Now! High Fidelity Sound at a price you can afford.
The AM/FM Stereo receiver features 15 watts RMS/Side, FM making and PFC, A, B, and A and B speaker selection, Base and Treble tone controls. The turntable is belt driven, semi-auto with cueing arm, auto and manual reject button, plus anti-static and counter balance on the tone arm. The legs are spring mounted. All this into two 2-way high effieiency speakers with 20 watts capacity. A real buy!!
Total regular price 559.95
Save 110.00
NOW 449.95
SOUND DESIGN STEREO SALE

Package 5129
This is an all inclusive component package that is hard to beat — especially for the price! The receiver featuring AM/FM stereo with AFC. The cassette has twin VU meters, digital tape counter with reset; twin microphones and auto-stop. You can tape from radio or turntable. The turntable is semi-automatic, 2 speed, with cueing arm and auto return. Put all this system with twin speakers and stand finished in simulated walnut — plus the attractive copper-like finish of the components — and it's a package to be proud of. Everything included!
Regular price 699.95
Save 200.00
NOW 499.95
5-4
IMMEDIATE DELIVERY — USE OUR CREDIT PLAN

gifts

With Motherly Appeal . . .
Sheepskin slippers at special sale prices.
SALE
A fine selection of washable Sheepskin products including lambskin cats as seen at the Home Show.
For Gifts From Another World
Alcheringa
616 TROUNCE ALLEY 383-8224
5-4

everything we have is yours for

1/3 OFF
● SHOES ● HATS
● BOOTS ● BELTS
● SANDALS
● GLOVES
● AND PURSES
Sale prices in effect until May 10th only, so hurry to take advantage of this limited-time offer!
All sales final
domina
Harbour Square, 910 Government St.
5-4

LAMP SHADES
Repaired or Made To Order
THE VICTORIA LAMPSHADE SHOP
493-B Burnside Rd. E. 383-1544

PS
THE PLASTIC SHOP
Has Moved To
2215 Government St.
386-1477
"YOUR SPECIALTY STORE FOR PLASTIC SUPPLIES"


FULL SERVICE SALON FOR MEN
EMPRESS HOTEL
● Contemporary Hairstyling
● Scientific Hair Care
● Beard Trimming
● No-Heat Perms for Men
● Nail Care (Manicure)
● Skin Care (Facials)
● Hair Colouring
● Hair Straightening
● Hair Pieces
● Old-Fashioned Shaves
● Super Shoe Shines
Barber Shop AT THE EMPRESS HOTEL in Victoria
BY APPOINTMENT 382-1925
4-1

lifestyles

leslie holbrook
the fourth quarter



Close-to-home trips are best

Grey heads were in the majority when my wife and I took in a sparkling, matinee performance at the Blyth Summer Festival '79 — in air-conditioned comfort.

Blyth, an enterprising Ontario village, is short kilometres from our home base. The fine summer theatre, shopping in small stores (oh those friendly clerks) and a picnic in a pleasant municipal park proved once again what I have stressed before: You do not need to travel far for your enjoyment.

Or spend a lot of money doing it. The Blyth Festival has lower prices for seniors and bus companies offer combined transportation and ticket deals.

Similar summer stage series and other seasonal outings for seniors are offered across Canada. The best way to find out what is available is to join a seniors club (they arrange many such outings) or watch for specials for seniors offered by transportation companies and their travel agents.

With accommodation and restaurant prices soaring, and gas in short supply across the border, it is indeed a year to visit nearby attractions. Evidence that Canadians are heeding the warnings is found in a Conference Board of Canada survey. Last year 46% of travellers questioned said they planned to confine their trips to Canada; this year: 58% will roam in their own country only.

The emphasis that travel, hospitality and entertainment people are putting on special services for seniors is surprising but I suppose it should not be. These industries are awakening to the fact that a large and growing market exists among the over-sixty set.

Smart seniors do not travel far afield in July and August when facilities are jammed, hot and noisy. They wait for the fall when accommodation will be better and bargains will be offered. But for short outings right now these trips to summer theatre are hard to beat.

Of course all such seasonal entertainment is not confined to small towns. There probably are good summer shows in nearby cities if you want a big-town outing.

For example, running through to the end of September is the summer season of Theatre Plus in Toronto, offering special Saturday matinees for seniors (subscriptions to three internationally-known plays for only $12).

Marilyn Green of Theatre Plus calls to emphasize just how enthusiastic they are about catering to seniors. The plays are performed in a small, comfortable, air-conditioned theatre; wheel-chair facilities are provided.

Marilyn says "The Fourth Quarter is a splendid vehicle for communication with senior citizens"; I don't disagree. She adds something I already know from my mail: "I assure you that 4th Quarter readers are not restricted to those in their later years".

But I digress. What I want to stress is that you can have just as much fun and get just as much value and satisfaction out of trips within short miles of home.

Such economical, close-to-home trips are becoming more and more attractive, particularly now that the travel and related industries are making genuine efforts to give seniors a bit more for their shrinking dollars.

Send comments and questions (stamped, addressed envelope for reply) to Victoria Times, c/o Box 1506, Guelph, Ont., N1H 6N9.

quilting with kathy faryon

Maple leaf motif an old favorite

You're sporting your new quilted jacket — what better companion for your outfit than this striking Maple Leaf Tote. The patchwork design is made with squares and triangles, while the quilted stitch design graphically depicts the maple leaf shape. Make it in red, white and blue for Spring, or in autumn shades for Fall. Complete instructions for the Maple Leaf Tote are with the pattern which includes the shapes for the patchwork. These shapes are also available in see-through plastic templates. The cut-your-own Plastic Templates have the seam allowance already printed on them so it's easy to trace and cut out the shapes you need. To assist you in piecing, the templates have been hole-punched. Using the point of a pencil, you can mark the seam lines of various shapes. This will guide you when placing two pieces of fabric together for sewing.



The maple leaf motif is an old favorite for quilts, too. Using scraps of fabric you have on hand, or a lovely set of co-ordinated prints and solids, you can create a beautiful collage of colours. A couple of blocks will make a placement, a single one a potholder. Try your hand at it — this is a good place to start patchwork and quilting!

Happenings: The Edmonton and District Quilters Guild is commemoriating the Province of Alberta's 75th Birthday by holding a 75th Anniversary Quilt Contest. Open to residents of Alberta, applications must be received by Sept. 15, 1980, with finished quilts in by October 15. A public display of the entries will be held at Executive House Inn, 10515-105th St. in Edmonton from Nov. 7 to 16. For more complete information and entry forms, contact Clara Latham, Program Co-ordinator; Alberta 75th Anniversary Quilt Contest, Box 8248, Station F., Edmonton, Alta. T6V 4P1.

An exhibition of Alberta Fibre Art will be presented by the 75th Anniversary Commission, organized by Alberta Culture, Visual Arts. In order to document the state of fibre media art in Alberta in 1980, fibre artists and craftsmen are invited to submit recent works for the first major contemporary textile exhibition of works produced by Albertans. In addition to quilting, other techniques which will be considered include weaving, knitting, crocheting, embroidery, printing, dyeing, paper making and felting. The exhibit may be viewed during Novermber, 1980 at the S.U.B., University of Alberta and, during February, at the "Nickle Arts" museum at the University of Calgary. For further information and entry forms, contact: Jane Thomas, Co-ordinator/curator, "Fibrations" A Provincial Review, Pacific Plaza, 10909 Jasper Avenue, Edmonton, Alta., T5J 3M8, or phone (403) 427-0813.

Wherever history is being made, quilters have been involved in preserving it through various techniques, providing future generations with a unique memory. If you take part in these events, be sure to document the symbolism in your work — there are inks that may be used to write on fabric. A trip to the Smithsonian Institute in Washington, D.C. showed me that our foremothers had history in mind as they dated and signed and wrote on their quilts — let us do the same.

Patterns available:

No. 803: Maple Leaf tote bag. Simple patchwork project that's fun to make. $2.20.

No. 32: Plastic Templates for Maple Leaf patchwork design. Use for small projects or large size quilts. Includes square and triangle shapes. Multi-use, permanent tools. $3.20. Both of the above: $4.99.

Quilt-a-block Frame — Lap frame enables you to hand-quilt blocks, such as a maple leaf, as you go. It is portable and easy to use. Folds flat for storage, fits into a shopping bag. Makes everything from potholders to big quilts. Full instructions for Quilt As You Go techniques. $9.50.

Book — 101 Patchwork Patterns, by Ruby Kim. Include diagrams, quilt name stories, cutting designs, material suggestions, yardage estimates and definite instructions for every step of quiltmaking. Belongs in every quilter's library. Soft cover, 124 pp. $4.20.

How to order: Send your name, address and postal code, along with a cheque or money order to: Hearthside Patterns, c/o This Newspaper, P.O. Box 9120, Station "E", Edmonton, Alberta T5P 4K2.

1847 Rogers Bros.
5-Pce. Place Setting
SALE
All Patterns of
SILVER PLATE
Reg. $67.50 SALE $35.95
GOLD PLATE
5 patterns available
5 pce. place setting
Reg. $120 NOW $80.00
Layaway
Visa
MasterCharge
ROSE'S LTD.
1317 DOUGLAS ST.
DOWNTOWN 5-4 JEWELERS

Open Your Drapes
Enjoy The View!



Let In Light Without Heat, Glare, Fading
SOLAR-X® SUN CONTROL FILM
THE WINDOW PROTECTION THAT WORKS ALL YEAR
- Applies to all existing glass surfaces
- For Homes, Offices, Vans and Boats
- Up to 80% Solar Heat rejection on hot days
- Glare reduction, improves the view
- Stops 98% Ultra Violet Rays that cause fading
- Daytime Privacy, outsiders can't see in
- Restricts illegal entry, vandalism
- Factory 5-Year Warranty

CALL US TODAY FOR A FREE ESTIMATE
SUNEX INDUSTRIES LTD. (VAN ISLE)
- SOLAR FILM
- 1" MINI BLINDS
- TRANSPARENT SHADES
- VENETIAN BLINDS
- VERTICAL BLINDS

790 SPRUCE ST. Victoria, B.C., V8T 2S1 (604) 382-3331
5-5

● PLEASE NOTE ●
Here's the good news you've been waiting for. We are once again carrying the
IRMA SHORELL
SKIN CARE LINE
WIG SALE
"MISTY" — the new, short lightweight wig for summer. All colours in stock now.
Reg. 44.95
SALE
29.95



2nd Look Studios
MAYFAIR CENTRE

We're Not In Business For Our Health . . .
We're in it For Yours.

Ever since 1940, when a man named Sam Posen developed a one-piece electronic device to enable a friend to hear better, Beltone, and all the Independent Authorized Beltone Dealers have been providing tens of thousands of persons each year with unsurpassed hearing help.

Today, Beltone remains the nation's leader in top-quality hearing aids and electronic hearing test instruments. Every Beltone Dealer is totally committed to the individual needs and personal cares of each and every person with a hearing impairment.

May has been proclaimed "Better Hearing and Speech Month" nationwide. There couldn't be a better time than right now for you to visit our Beltone facilities to check your hearing.

Everyday we are striving to make life's sounds more enjoyable for you, your friends and your family. Hopefully, the results of these efforts bring you satisfaction. That's Beltone's hope. That's Beltone's purpose.

You owe it to yourself to hear as well as you can. Do yourself a favor during May and stop by to take advantage of our FREE Hearing Tests. Call us. We'll be glad to help you in any way we can.

RON GERMAIN
GOV'T. LICENSED HEARING AID DEALER AND CONSULTANT
Beltone® HEARING AID SERVICE
613 YATES ST.
VICTORIA, B.C. 382-3323 5-5

"How do other programs compare to Weight Loss Clinic?... They don't!"

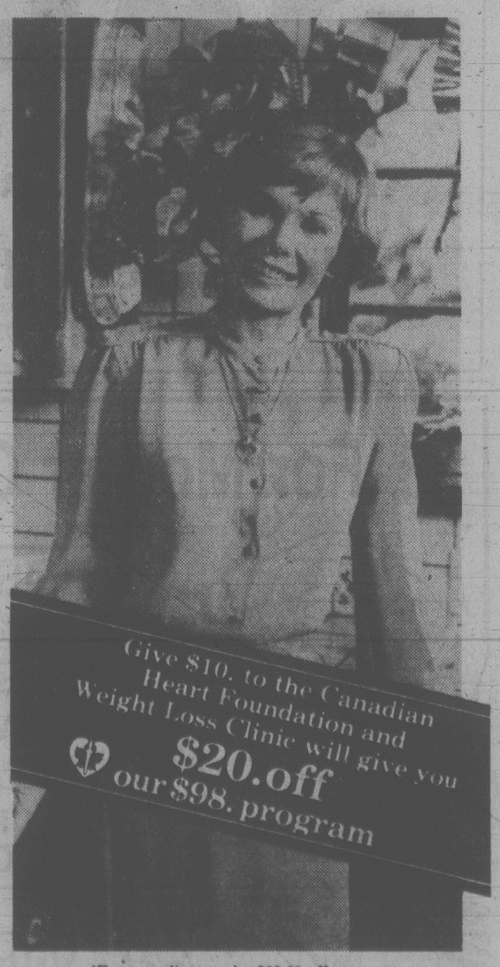
"I was at a point where I was almost ready to accept the fact that I was destined to be overweight. Fortunately, Weight Loss Clinic would not accept it."
Nancy Fontaine

Nancy tried everything. So how come Weight Loss Clinic wasn't like all the rest? "The trained nutrition counselors and experienced nurses were strict with me. So I'd lose the weight and learn how to keep it off."

Another reason Weight Loss Clinic really works is that we don't rely on gimmicks. No drugs. No fad diets. No boring exercises.

Call Weight Loss Clinic today for a free weight loss consultation. You'll see why we lose more satisfied customers everyday.

Like Nancy.



WEIGHT LOSS CLINIC™
*For new clients only, $20.00 off $98.00 program or any other program
COOK MEDICAL BLDG. 1175 COOK ST., #308 384-7177
Visa and Master Charge welcome 8 am to 7 pm Mon.-Fri.
©WEIGHT LOSS, INC. 1980

ONEIDA PLACE SETTING SALE
COMMUNITY SILVERPLATE
Classic Shell, Patrician, Royal Grandeur, Artistry, Modern Baroque, Affection
5 pce. Setting. Reg. $85.00 SALE $29.99
1881 ROGERS* SILVERPLATE
Flirtation, Amoresque, Baroque Rose
5 pce. Setting. Reg. $55.00 SALE $22.99
COMMUNITY* STAINLESS by ONEIDA
Cherbourg, Paul Revere, Venetia, Louisiana, Frostfire, Satinique
5 pce. Setting. Reg. $24.50 SALE $14.99
ONEIDA DELUXE STAINLESS
Mozart, Capistrano, Chateau, Modern Antique, Cherie, Homestead
5 pce. Setting. Reg. $19.50 SALE $10.99
ONEIDA HEIRLOOM* STAINLESS
Colonial, Michelangelo, Dover
5 pce. Setting. Reg. $37.25 SALE $22.99
ONEIDA
Mail orders given prompt attention
Layaway
Easy Terms
Chargex
Master Charge
ROSE'S LTD.
1317 DOUGLAS ST.
DOWNTOWN
386-3371 JEWELERS 5-4

ROBERT J. KLASSEN

Wishes to Announce
The Opening of His Practice of Law
Effective May 1, 1980

At: 736 Broughton Street
Victoria, British Columbia
V8W 1E1
Telephone: 388-4344

IN ASSOCIATION WITH BUTLER, ANGUS

PREFERRED AREA OF PRACTICE
FAMILY LAW
(INITIAL HALF HOUR INTERVIEW — NO CHARGE)

Forces not likely to return to distinctive uniforms

TORONTO (CP) — The armed forces will probably not return to distinctive uniforms for each branch as recommended by a military study group, but Canada's military leaders are considering publishing an annual review of defence policy.

Defence Minister Gilles Lamontagne said in a telephone interview Sunday that he doesn't think the uniform recommendation handed down by the group, which examined the 12 years of armed forces unification, is worth "creating another revolution" over.

But he said he approves of publishing an annual policy, which has been suggested by George Bell, president of the Canadian Institute of Strategic Studies.

"We're so interdependent on rapidly changing events . . . it's hard to have long-range policy," Lamontagne said.

Bell told a weekend meeting of the Canadian Institute of Strategic Studies in Toronto that annual defence reports are needed because the department has issued no formal policy statements since a 1970 white paper.

However, Lamontagne said the military is "moving pretty fast on modernizing the forces now" and won't get involved in another white paper that would slow it down.

He said he will name three department members to study the cost of implementing task force recommendations, but added that its report "didn't see anything major wrong with the forces."

A recommendation that commanders of the three forces be named to the National Defence Council has been carried out, he said.

The study group was set up by former Conservative defence minister Allan McKinnon.

Bell also proposed creating a national stategic planning board similar to the U.S. National Security Council, but Lamontagne rejected this idea, saying cabinet committees fill this function.

May 7 and May 14
WINSDAY
tickets good for



OVER 11,000 BONUS CASH PRIZES

P.S.
FOR MOTHER'S DAY
THE PERFECT GIFT . . .



A soft, luxurious
ANGORA SWEATER
JUST ARRIVED . . .
in 16 gorgeous colours classic cardigans, or turtleneck, mock turtle, V or scoop neck pullovers
$42.50 and $45.00
Also cowl neck fur blends — just $27.00

ALL AT THE SAME PRICE AS ONE YEAR AGO! AT THE
Piccadilly Shoppe
1017 GOVERNMENT ST.
(10% DISCOUNT FOR SENIOR CITIZENS)
5-4

Fireworks expected at CLC conference

WINNIPEG (CP) — More than 2,000 union members meet here this week at the Canadian Labor Congress's national convention in an attempt to iron out differences over Quebec independence, collective bargaining tactics, government-labor relations and several inter-union disputes.

Some unions have been preparing for a showdown over CLC leadership, particularly that of president Dennis McDermott, but have fallen short of organizing a campaign to turf out the former head of the 135,000-member United Auto Workers union, after only one two-year term.

Disgruntled unions are accusing McDermott and other executive members of mistreating the trouble-some 23,000-member Canadian Union of Postal Workers, of being soft on a growing dispute over building trades unions in Quebec and of disregarding policies adopted at past CLC conventions.

The most controversial of those policies is one rejecting tripartism — formal co-operation involving the CLC, the government and business.

A fresh debate on tripartism is inevitable in the wake of an agreement quietly worked out by CLC leaders with the Toronto-based Business Council on National Issues to set up a national manpower board that would work with governments on long-term planning in the skilled trades.

The CLC is a central labor body covering about 2.3 million workers in 74 U.S.-based international unions, 24 national Canadian unions, 111 union locals chartered as affiliates to the CLC, 10 provincial federatins of labor and 115 district labor councils in cities across the country. It holds a national convention every two years.

The five-day session comes just two weeks before the May 20 referendum on Quebec sovereignty-association, a sure source of conflict as the 320,000-member Quebec Federation of Labor has endorsed the yes vote.

The Quebec Federation of Labor is also in the centre of a dispute between McDermott and two CLC executives from Ontario and Alberta who resigned near the eve of the convention to protest his unwillingness to intervene on their side in a dispute over building trades unions.

The two protesters want the CLC to crack down on the Quebec federation because it has provided a haven for seven unions that bolted the Building Trades Council, representing all construction unions in Quebec, to set up their own separate organization to negotiate with employers.

Real wages dipped 2.5% during '79

TORONTO (CP) — Although economic conditions were ripe for labor disputes in 1979, the number of workdays lost through strikes and lockouts was up only slightly, rising to 7.8 million from 7.4 million in 1978.

Real wages dropped 2.5 per cent last year because of inflation, after a three-per-cent drop the year before and a modest .3-per-cent increase in 1977. But company profits rose 35 per cent in 1979 after a 17-per-cent increase in 1978.

Economists had expected more labor unrest because of the drop in real wages, and the fact all remaining contracts negotiated under the Anti-Inflation Board expired in 1979.

A lengthy strike by Inco Ltd. workers in Sudbury, Ont., accounted for 1.2 million man-days lost, and along with strikes by workers at Bell Canada, Alcan Aluminum Ltd. and Quebec hospital workers, accounted for one-third of the lost days in 1979.

Although inflation outstripped wage gains, the average settlement yielded 8.2 per cent in 1979, compared with 6.9 per cent in 1978.

William Jarvis of Informetrica Ltd. of Ottawa said 1980 will be the Canadian economy's worst since 1955.

"I don't think we'll see much increase of industrial unrest in that environment," he said.

Schreyer in hospital for more surgery

OTTAWA (UPC) — Governor-General Edward Schreyer was admitted to the National Defence Medical Centre Sunday for tests prior to minor surgery to be performed later this week.

Colonel B. W. Grace, Schreyer's personal surgeon, said the surgery was to be a follow-up treatment for an inflamed intestine originally operated on in February.

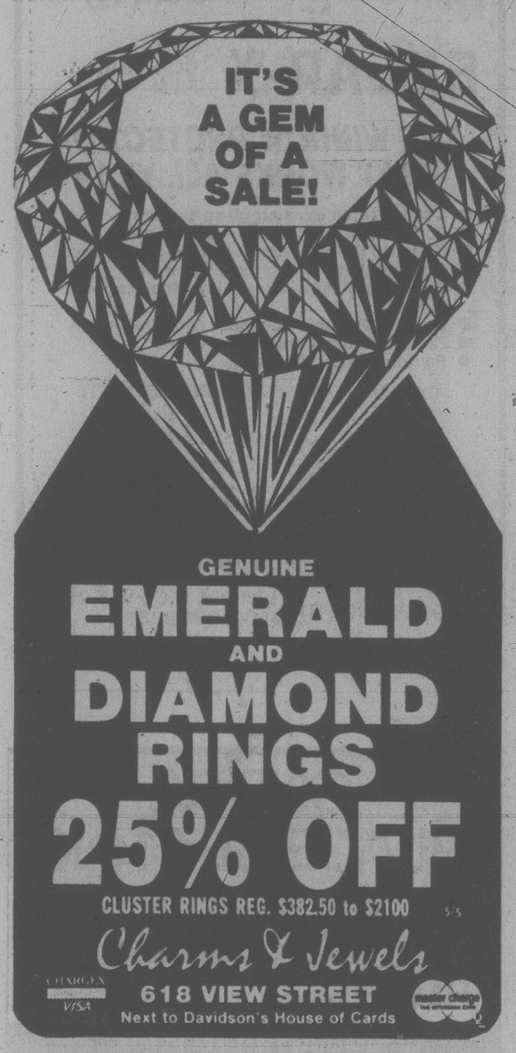
Grace said the Governor-General was feeling well, "in fact, he's going home for the evening."

Schreyer was to be re-admitted today to hospital, where he was to stay for a week to 10 days, Grace said.

Sears Portrait Studio
portraits/passports/frames
13 color portraits
12.95 total
• One 8x10 • Two 5x7's
• Ten wallet size

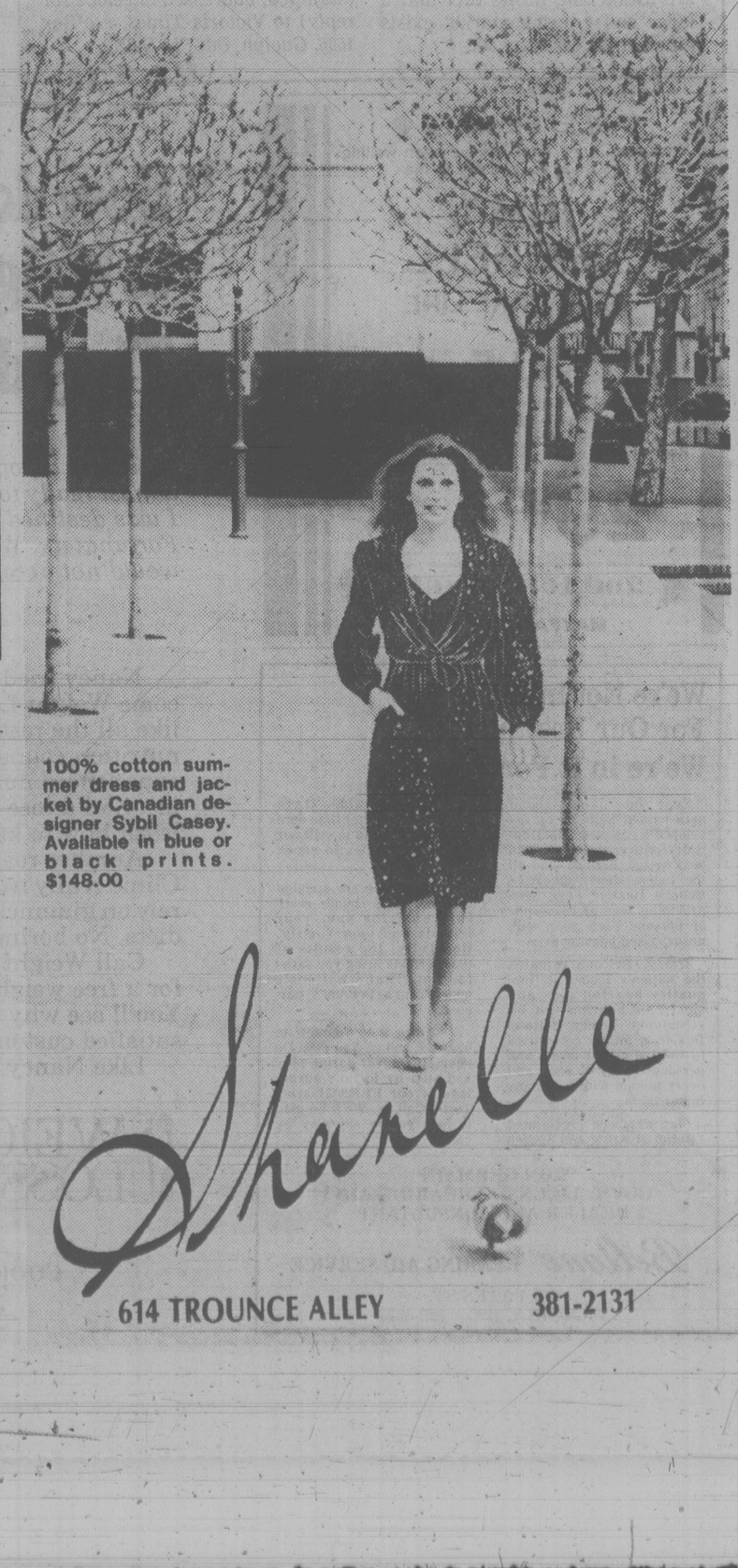


95¢ deposit
Adults and family groups welcome!
There will be a 95¢ charge for each additional person in portraits. No limit on number of photographic packages (full package orders only). Choice of available backgrounds. Our selection of poses.
Offer good for portraits taken through Saturday, May 10
'ONE HOUR PASSPORT SERVICE AVAILABLE'
SEARS PORTRAIT STUDIO
Hillside Mall
Tues. & Sat. 9:30-5:30
Wed., Thurs. & Fri. 9:30-8:00
CLOSED MONDAY
We use Kodak paper for a good look.
Use your Sears charge card.
Sears
Satisfaction guaranteed or your money back.



GENUINE
EMERALD
AND
DIAMOND
RINGS
25% OFF
CLUSTER RINGS REG. $382.50 to $2100
Charms & Jewels
618 VIEW STREET
Next to Davidson's House of Cards

CLOSING OUT
Due to personal reasons, we are closing out. Everything must go by May 31st. Those of you who know the quality of our merchandise will realize this is really a rare opportunity.
SALE
Everything AT COST
• First come . . . First served •
The Perfect Gift Ltd.
Gifts for people who have everything
2247 Oak Bay Ave. - 598-9233
5-2



100% cotton summer dress and jacket by Canadian designer Sybil Casey. Available in blue or black prints. $148.00

Shanelle
614 TROUNCE ALLEY 381-2131

GREATER VICTORIA
SCHOOL DISTRICT

PROGRAMME-CADRE DE FRANCAIS
INSCRIPTION — SEPTEMBRE, 1980

Le Conseil Scolaire du Grand Victoria, conformément aux ordres du Ministère de l'Education de la Colombie-Britannique, offre, depuis un an, un programme-cadre de français, de la maternelle jusqu'à la septième année. Dans ce programme, toutes les matières sont sont enseignées en français, exception faite du cours d'anglais, langue seconde. Il est, donc, essentiel que tout enfant qui s'inscrit au programme comprenne bien le francais, et cela dès le début des calsses, en septembre. Tous les parents désireux d'inscrire leurs enfants au programme-cadre sont priés de se mettre en contact avec monsieur Inkster, directeur de l'école Uplands, 3461 rue Henderson, numéro de téléphone 592-2022.

FRENCH LANGUAGE CORE CURRICULUM
REGISTRATION — SEPTMEMBER, 1980

The Greater Victoria School Board, by order of the Ministry of Education of British Columbia, is again offering a French langugage core curriculum after one year of operation, from Kindergarten to grade 7. In this program, all subjects are taught in French except English as a second language. It is therefore essential that any child entering the program can understand French well from the beginning of classes in September. All parents wishing to register their children in the program are requested to contact the principal, Mr. Don Inkster, at Uplands School, 3461 Henderson Road, phone 592-2022.

For Mother Only!



ROSE 6.95
Delicately preserved on stick pin.

PURPLE THUMB? 6.96
Water meters.

MACRAME HANGERS ALL 20% OFF
Jute, Nylon, Cotton

Village Green Plant Shoppe
HILLSIDE MALL
Tues.-9 a.m.-5:30 p.m.
Wed.-9 a.m.-9 p.m.
Thurs.-9 a.m.-9 p.m.
5-5

Wild fires finally tamed

PRINCE GEORGE (CP) — Two major forest fires which threatened to cause evacuations last week were reported under control Sunday night, but forestry officials said the fire hazard in northeastern B.C. remained high to extreme.

A 2,000-acre fire near Chetwynd about 80 kilometres southwest of Fort St. John had threatened a Westcoast Transmission pipeline pumping station before it changed direction on Friday.

An evacuation plan had been prepared for farms and ranches in the Wonowon area near Mile 101 of the Alaska Highway because of a 1,200 acre fire.

Both fires were contained by Sunday.

Crosbie's rejected budget worth no less than $65

OTTAWA (CP) — An autographed copy of John Crosbie's first budget, rejected by Parliament last December and by the voters in the Feb. 18 election, sold Saturday for $65.

"I hope whoever buys this has better luck than I did," the former Progressive Conservative finance minister wrote on the back of the copy, part of a collection of odds and ends auctioned off to raise money for St. Brigid's summer camp in nearby Low, Que.

"I thought it was a good budget," said purchaser Anna Fleming of Ottawa. "It will make a great souvenir."

A copy of the Bill of Rights, autographed by former prime minister John Diefenbaker, sold for $95. A cigar belonging to George Burns and an autographed picture of the actor in which he had burned a hole with another cigar sold for $50, as did a City of Ottawa flag. Mayor Marion Dewar paid $270 for a watercolor.

The auction raised about $12,000 of the $62,000 needed to run the eight-week camp. The rest is to come from government grants or be raised by the children themselves.

Indians vow to fight for self-government

OTTAWA (CP) — Indian leaders have vowed to continue their fight for self-government despite the rude awakening they received from Prime Minister Trudeau and other cabinet ministers on sovereignty and constitutional reform.

"Prime Minister Trudeau called the 80s a decade for action but it won't be the action he wants . . . to push down our throats," Bob Manuel, a chief from British Columbia, said in an interview.

Trudeau and Energy Minister Marc Lalonde told a national all-chiefs convention here last week that under no circumstances will they be able to participate as equals to provinces at future constitutional talks.

"We know we're in a tough political fight but we're ready," said Noel Starblanket, president of the National Indian Brotherhood.

Starblanket did not rule out a violent response from Indians if they do not receive guarantees soon that their rights will be entrenched in the constitution.

"They're frustrated," he said. "They've been fighting this battle for over 100 years."

More than 400 chiefs and elders attended the convention to discuss constitutional reform and other matters.

Trudeau, making his first appearance before a national native audience, told delegates they could participate in constitutional talks on matters that directly concern them.

Lalonde was more blunt. "You're not a province."

Later, Indian Affairs Minister John Munro angered some chiefs by seeming to suggest that they put off constitutional reform and concentrate on pragmatic revisions to the Indian Act.

Balloons took off on tiny marchers

OTTAWA (CP) — About 4,000 tiny demonstrators marched on Parliament Hill Sunday singing O Canada and following leaders who clutched big red Canadian flags.

But the demonstration had nothing to do with national unity or any politics of that kind.

The thousands of Girl Guides and Brownies, most clutching little balloons, had gathered to celebrate the 70th anniversary of the Canadian Girl Guide movement. They all were from the Ottawa area.

"No, no, it's nothing political, it's just our birthday party," said one of the adults accompanying the guides. A big, white paper layer cake was perched on a car.

The guides and brownies settled on the lawn in front of Parliament's centre block for speeches and ceremonies and many promptly let their bright balloons drift up into the sky.

"Brownies, Brownies, hang on to your balloons," one of their leaders said over a loudspeaker system. "Tie them to your wrists, Brownies."

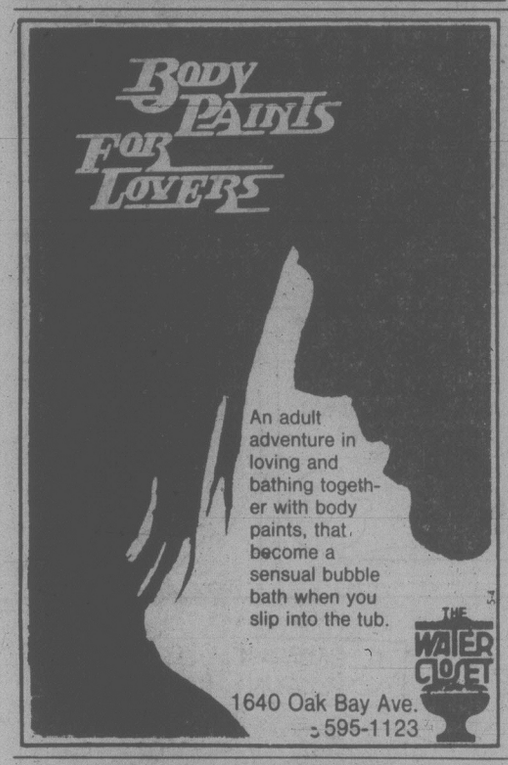
The balloons kept drifting.

FAST VOLVO SERVICE
EDWARD motors ltd.
Import Car Specialists
3319 DOUGLAS
384-1161
Across from ICBC

SPECIAL INTRODUCTORY OFFER
LIGHTWEIGHT DOWN QUILTS
TWIN 110 DOUBLE 165 QUEEN 175 KING 199
IDEAL FOR WATERBEDS
eurodown quilts & pillows
VICTORIA
1728 DOUGLAS ST
OPPOSITE THE BAY
(604) 384-0133
OTHER LOCATIONS IN COQUITLAM, VANCOUVER AND CALGARY
'The Down Quilt, Pillow and Accessory Specialists'


Gifts for Mother . . . Summer Fashion for Her Sports Activities
● Tennis Outfits
● Jogging Outfits
Right now we have an excellent selection by Jantzen, Dorbin, Penny Sparling and others. Good size range and new colors.
MasterCharge Chargex
OAK BAY SPORTING GOODS
Open Mon.-Sat. 9-5:30
2077 CADBORO BAY RD.
592-9021
5-5

IT'S OUR FIRST SPRING SALE
ROYAL ALBERT
30% OFF
JUST IN TIME FOR MOTHER'S DAY
CONTINUES 'TIL SAT., MAY 10th
SCOTTY HOUSE GIFTS and CHINA LTD.
901 GOVERNMENT ST.
Across from Harbour Square


BODY PAINTS FOR LOVERS
An adult adventure in loving and bathing together with body paints, that become a sensual bubble bath when you slip into the tub.
THE WATER CLOSET
1640 Oak Bay Ave.
595-1123

ESHRAGH HAS MOVED TO SHELBOURNE PLAZA
Starting Thursday, May 1st, Eshragh will be back to work again at the Margo Beauty Studio in the Shelbourne Plaza.
As before, Eshragh will only be working — Thursdays, Fridays and Saturdays.
We do trust that Eshragh's move will not be an inconvenience to her many customers.

MISS ESHRAGH
MARGO
BEAUTY STUDIO
3665 SHELBOURNE ST. — SHELBOURNE PLAZA
PHONE 477-1815
A business built on twenty years' customer confidence and goodwill.

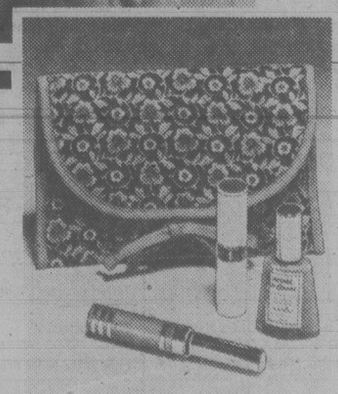
KUONI
SOUTH AMERICA
16 and 22 Day Tours. Both Fully Escorted.
Incredible, incomparable South America. Come with Kuoni and taste her history, her sophistication, her splendor.
South America Highlights. A fabulous 16-day vacation that visits the unforgettable cities of Lima, Buenos Aires, Rio de Janeiro and Bogota. Plus, excursions to Cuzco and Machu Picchu — the famous Inca cities of the high Andes — and to spectacular Iguassu Falls, higher and wider than Niagara. Includes deluxe hotels, 2 main meals daily, all transfers (inter-city by air), porterage and extensive sightseeing. $1,504 Cdn. per person, double occupancy.
Treasures of South America. A truly outstanding 22-day version of the 'Highlights' tour. Additional features include a hydrofoil trip across Lake Titicaca enroute to La Paz (Bolivia), visits to Santiago, Asuncion (Paraguay), Brasilia and Manaus for an unforgettable cruise on the Amazon. $2,225 Cdn. per person, double occupancy. Magnifica. Air travel via CP Air and Braniff International jetliners is not included in prices shown. See the travel agent below for full details.

ACTA
FOR BETTER HOLIDAYS...
KUONI
Featherstone TRAVEL SERVICE LTD.
CEDAR HILL MALL ● COLWOOD PLAZA ● JAMES BAY
477-0131 478-9505 386-8427
5-5

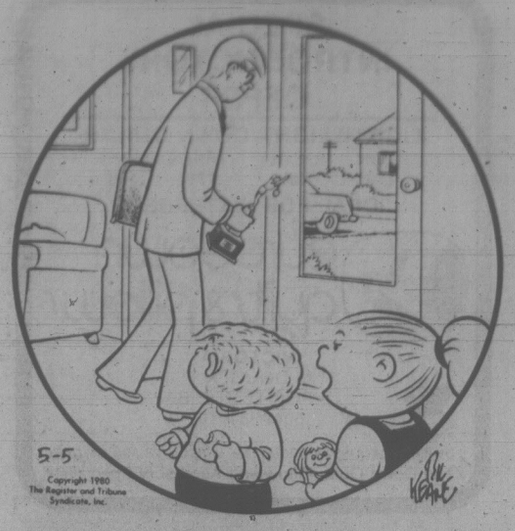
Ultima II
Brings you the ultimate in skin care and beauty products from Charles Revson.

The Ultima II line of products gives your complexion the intelligent, caring condition it deserves for radiant beauty.
Your Bonus: with a minimum $10.00 purchase of Ultima II products, you'll receive an Ultima II Creamy Cleansing Concentrate 1 oz. and Gentle Skin Balancing Lotion 3 oz.
WOODWARD'S COSMETICS
Woodward's
The Store That Has It All!
Woodward's Mayfair, phone 386-3322.
Store Hours: 9:30 a.m.-5:30 p.m. Monday, Tuesday and Saturday.
Evening shopping Wednesday, Thursday and Friday nights 'til 9:00 p.m.

Bonus Offer!
"Your Favourite Friends" Kit from Helena Rubinstein now!


BONUS OFFER: With a 7.00 purchase of any Helena Rubinstein product, you will receive, at no extra charge, "Your Favourite Friends" Kit: a floral cosmetic bag containing: Strong & Glossy Nail Enamel, 12 ml., Satin Cream Eyeshadow and Lipstick. Offer is available until Saturday, May 17th, 1980 or while quantities last. Visit our counter at Woodward's!
WOODWARD'S COSMETICS
Woodward's
The Store That Has It All!
Woodward's Mayfair, phone 386-3322.
Store Hours: 9:30 a.m.-5:30 p.m. Monday, Tuesday and Saturday.
Evening shopping Wednesday, Thursday and Friday nights 'til 9:00 p.m.

FAMILY CIRCLE



"Daddy's taking his tennis trophy to work for Show-and-Tell."

DENNIS THE MENACE



"YES, IT LOOKS EXACTLY LIKE A LITTLE NAKED BOY. NOW DRAW SOMETHING ELSE!"

DOWNSTOWN



BUCK ROGERS



ZIGGY



WINNIE THE POOH



HAGAR



PEANUTS



B.C.



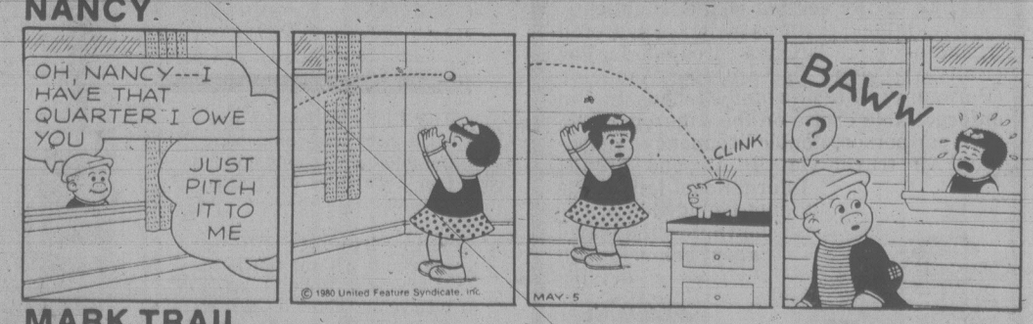
WIZARD OF ID



APARTMENT 3-G



NANCY



MARK TRAIL



WORDY GURDY

BY TRICKY RICKY KANE

Every answer is a rhyming pair of words (like FAT CAT and DOUBLE TROUBLE), and they will fit in the letter squares. The number after the definition tells you how many syllables in each word. To win $10, send your original rhymes with your definitions to this newspaper. All entries become the property of UFS, Inc.

© 1980 United Feature Syndicate, Inc.

Thanks and $10 to Lee Morgan of Springfield, OH for #7. Send your entry to this newspaper. 5-5-80

1. Crate for spring flowers (1)
2. Unadorned Curtin (1)
3. This month's theatrical performances (1)
4. Destroyed religious faction (1)
5. Debbie the Blondie's tooth decay (2)
6. Desperately, Mr. Safer (2)
7. Tremendous home run (2)

ANSWERS:
1. PHLOX BOX 2. PLAIN JANE 3. MAYS PLAYS A WRECKED SET 4. HARRYS CARES 5. SORELY MORLEY 7. BLEACHER REACHER

Contract Bridge — B. Jay Becker

East dealer.
East-West vulnerable.

NORTH
♠ A 9 5 2
♡ J 9 4 2
◇ 10
♣ A Q 7 2

WEST	EAST
♠ J 4	♠ —
♡ K Q 6 3	♡ A 10 7 5
◇ Q 9 5 3	◇ K J 8 4
♣ J 10 9	♣ 8 6 5 4 3

SOUTH
♠ K Q 10 8 7 6 3
♡ 8
◇ A 7 6 2
♣ K

The bidding:

East	South	West	North
Pass	1 ♠	Pass	3 ♠
Pass	4 ◇	Pass	5 ♣
Pass	5 ♠		

Opening lead — king of hearts.

The real test of a bidding partnership is its ability to bid (or avoid) slams. Accuracy is the keynote of slam bidding — because, in effect, you predict you'll make twelve tricks, neither more nor less. This is quite different from bidding, say, three notrump, where you might make 9, 10 or 11 tricks without testing your skill as a bidder.

Consider this deal from a match between Sweden and the United States. When the American pair were North-South, they stopped at five spades. True, they had only 23 high-card points, but that didn't stop them from making 12 easy tricks.

After North's jump raise, South made the excellent bid of four diamonds, realizing that North might have the right hand for a slam. North cuebid clubs in response, even though he had less than the usual complement of high cards for his three spade bid.

South should have bid six spades at this point, but he chickened out. He felt he had done enough by cuebidding diamonds and couldn't bring himself to bid six on his 12-point hand. He bid only five spades. North passed, since he had nothing in hearts and had already bid his hand to the hilt. West led the heart king, which held, and South took the rest of the tricks.

When the Swedish pair at the second table were North-South, they did not come even close to a slam. The bidding went 1s -3s -4s, period. West led a club and Sweden gained an insignificant 30 points on the deal when their declarer made all the tricks.

The deal vividly illustrates the point that high cards are not the sole criterion in slam bidding. Distribution also plays an important role.

Non-slip soles

To keep children from slipping when wearing new shoes, rub the soles with sandpaper.

CRYPTIC CROSSWORD

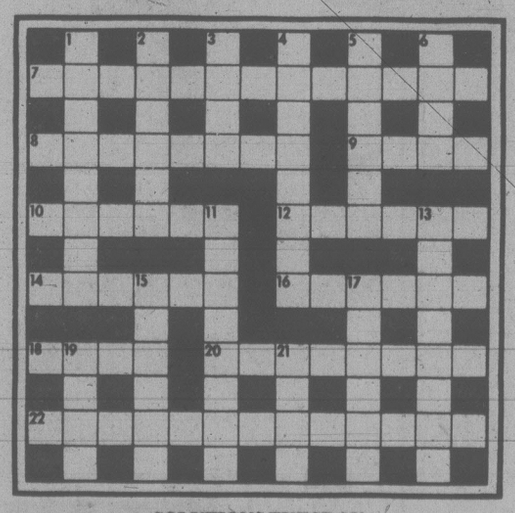
ANSWERS TO FRIDAY PUZZLE

Across:
1 Boss
8 Pianoforte
9 Patriots
10 East
12 Swells
14 Lets go
15 Clears
17 Comets
18 Beta
19 Coachmen
21 Violinists
22 Tess

Down:
2 Oscar Wilde
3 Spar
4 Manors
5 Consul
6 Momentum
7 Vent
11 Sightseers
13 Leasable
16 Second
17 Coarse
18 Bevy
20 Host

CLUES
ACROSS
7 It is left to British drivers, of course (4,2,3,4)
8 Being in favour of remedies, obtains them (8)
9 Bound over in part, to bring to nought (4)
10 Cupid's suit? (6)
12 Not 1000 men use a term of affection to cause to love (6)
14 Is nothing excluding line on weather-map (6)
16 Ill taking the French tool (6)
18 Listen to 10, mostly (4)
20 Lays nine in a mad way (8)
22 Introduce dramatically? (5,4,4)

DOWN
1 Accommodation for four people? (8)
2 Does he rail on his opponent? (6)
3 A long way off in the R.A.F., Army, Navy etc. (4)
4 Humbles by showing how 100 divides? (8)
5 Pulverised earth (6)
6 Minor under guardianship in hospital (4)
11 Sad air in island (8)
13 Everything is plain when the danger is over (3-5)
15 Using a drill is without interest (6)
17 Article in duplicate cover (6)
19 Heather leaves learning to work for a living (4)
21 Spot something to see, we hear (4)



SOLUTIONS TUESDAY

FUN WITH FIGURES

By J.A.H. HUNTER

"Sure, we're a big family," said Clare. "If I had one more brother I'd have twice as many brothers as sisters."

"That's right," her brother Bert chimed in. "And if I had one more sister I'd have as many sisters as brothers."

How many boys and girls?

(Answer tomorrow)

Friday's answer: 47, 53 and 79 kujoks.

Mr. Hunter answers all letters: ideas welcomed.

Monday Prime Time

	7:00	7:30	8:00	8:30	9:00	9:30	10:00	10:30	11:00
2	Happy Days	Facts of Life	Movie: Breaking Away				Newsmagazine	Watson Report	News
3	Par 27	Fine Cuisine	Terre Humaine	Cinema: Policier				Telejournal	Sports
4	P.M. Northwest	Ex. Northwest	That's Incredible		Movie: Off The Minnesota Strip				News
5	Seattle Tonight	Tic Tac Dough	Little House on the Prairie		Movie: Breaking Away				News
6	Hogan's Heroes	Rhoda	Little House on the Prairie		Comedy Shop	Stan Kann	Newsmagazine	Watson Report	News
7	Joker's Wild	P.M. Magazine	Peanuts	WKRP	M.A.S.H.	Channing Show	Lou Grant		News
8	Circus		Associates	Headline Hunt	Movie: The Dream Merchants — Part 2				News
9	MacNeil	Friends of Man	Live from Lincoln Centre			Amer. S. Story	Movie: Love Happy		
11	M.A.S.H.	Bob Newhart	Movie: The Deadliest Season				News		Benny Hill
12	Joker's Wild	Tic Tac Dough	Newlyweds	Merv Griffin			On the Buses	News	Benny Hill
13	Vancouver				Super Pop		Forum Presents		Sports Page

C-1

VICTORIA'S DAILY Classified

INDEX

VITAL STATISTICS
1 Births
8 Miscellaneous Cards of Thanks
308 Deceased Cards of Thanks
305 Deaths and Funerals
312 Florists
310 Funeral Directors
309 In Memoriam
313 Miscellaneous
311 Monuments

NOTICES
14 Announcements
16 Catering, Banquets and Reception Rooms
15 Coming Events and Meetings
20 Lost and Found
18 Places to Visit

EMPLOYMENT
28 Employment Service
21 Help Wanted—General
22 Office Help
26 Part Time—Temporary Help
24 Sales Persons and Agents
30 Situations Wanted
23 Skilled Trades
25 Teachers

BUSINESS SERVICES
36 Services Directory

PERSONAL SERVICES
33 Bands, Musicians and Orchestras
40 Business Personals
43 Dancing
42 Education
41 Legal Services
71 Music Teachers
39 Personals
34 Pre-Recorded Music
32 Trade Schools
38 Travel

MERCHANDISING
83 Aircraft
117 Antiques and Arts
78 Bicycles
80 Boats and Marine
65 Building Supplies
93 Cameras, Supplies and Photo Finishing
127 Chicks, Poultry, Hatching Eggs; Supplies
101 Children's Miscellaneous
116 Coins and Stamps
135 Farm Implements
60 Fuel
97 Furniture
105 Garage Sales
120 Garden Supplies
99 Groceries, Meats and Produce
95 Heating & Fireplaces
130 Heavy Equipment and Machinery
128 Livestock, Supplies and Events
96 Major Appliances
100 Miscellaneous for Sale
103 Miscellaneous Wanted
109 Miscellaneous to Rent
77 Motorcycles
70 Musical Instruments
125 Pets and Supplies
92 Sporting Goods
81 Sailboats
94 Store and Office Furniture and Equipment
115 Swaps
63 Timber
98 TV, Stereo, Radio Sales and Service
112 Wanted to Rent, Miscellaneous

AUTOMOTIVE
155 Automobile Financing and Insurance
164 Auto Body and Painting
168 Campers, Trailers and Motor Homes
166 Cars and Trucks Wanted
150 Cars for Sale
148 Lease Vehicles
149 New Car Directory
160 Parts, Accessories and Service
151 Sports, Import Cars
158 Tires
154 Trucks, Buses and Vans
156 U-Drive and Auto Washing

ACCOMMODATION
185 Convalescent and Rest Homes
175 Hotels
178 Summer Homes, Cottages and Resorts
181 Tourist Accommodation

RENTAL
201 Apartments to Rent, Furnished
200 Apartments to Rent, Unfurnished
203 Apartments Wanted
206 Duplexes to Rent
207 Duplexes Wanted to Rent
202 Furniture to Rent
215 Halls, Warehouses, Stores and Offices to Rent
197 Housekeeping Rooms to Rent
199 Housekeeping Rooms Wanted
211 Houses to Rent, Furnished
210 Houses to Rent, Unfurnished
212 Houses Wanted to Rent
205 Rental Agencies
190 Room and Board
191 Room and Board Wanted
193 Rooms to Rent
194 Rooms Wanted
204 Shared Accommodations

FINANCIAL
155 Automobile Financing and Insurance
233 Mortgage Loans and Insurance
234 Mortgages for Sale
230 Personal Loans and Insurance
235 Wanted to Borrow

REAL ESTATE
280 Acreage for Sale and Wanted
240 Business Opportunities
241 Business Opportunities Wanted
247 Commercial or Industrial Properties
258 Condominiums
253 Country Homes and Properties
270 Exchange Real Estate
290 Farms for Sale and Wanted
263 Garages for Sale, Rent, Wanted
293 Gulf Island Properties
250 Houses for Sale
265 Houses Wanted to Buy
295 Listings Cancelled
268 Listings Wanted
271 Lots for Sale
294 Mainland and Out-of-Province Properties
169 Mobile Homes and Parks
273 Property for Sale
274 Property Wanted
244 Revenue Property
245 Revenue Properties Wanted
259 Townhouses
285 Up-Island Properties
256 Waterfront Properties

386-2121

Monday through Friday, 8 a.m.-6 p.m. Saturday, 8 -5:30 p.m.

CLASSIFIED ADVERTISING RATES

All rates quoted are for insertion in both The Daily Colonist and Victoria Times.

SPECIAL PRIVATE PARTY WORD RATES
10 word minimum
1 or 2 days 15c per word per day
3 to 5 consecutive days 12c per word per day
6 consecutive days or more 10c per word per day

Real estate, mobile home, rental, clubs, organizations and business advertising does not qualify for these rates.

GENERAL WORD RATES
10 word minimum
1 or 2 days 19.75c per word per day
3 to 5 consecutive days 16.00c per word per day
6 or more consecutive days 13.75c per word per day

SEMI-DISPLAY LOCAL RATES
Any advertisement which varies from 6 pt. regular classified style shall be considered semi-display:
14 agate lines per column inch.
1 or 2 days 71.50c per agate line per day
3 to 5 consecutive days 64.50c per agate line per day
6 or more consecutive days 57.25c per agate line per day

Contract rates for local businesses available on request.

NATIONAL AND OUT OF PROVINCE RATE
Regular Classified 22¢ per word.
Semi-Display 85¢ per agate line.
14 agate lines per column inch.

BIRTH NOTICES
Up to 30 words $4.00
Each additional word 15c

DEATH NOTICES, MEMORIAL NOTICES AND CARDS OF THANKS
61.50c per count line per day
3 consecutive days 53.25c per count line per day

PRIVATE BOX NUMBERS $3.50
Private Victoria Press box numbers are for use only in conjunction with advertising published in the Victoria Times and The Daily Colonist.

VICTORIA OFFICE
2621 DOUGLAS ST. V8W 2N4
Classified counter service, 8:30 a.m. to 5:30 p.m., Mon. to Fri. Closed Saturday.

DUNCAN OFFICE
Advertising, Circulation, Editorial and General Information,
746-6181.
109 Ingram St. V9L 1N8

TERMS OF PUBLICATION

F.P. Newspapers Limited shall not be liable for non-insertion of any advertisement beyond the amount paid for such advertisement.

In the event of error occuring the liability of F.P. Newspapers Limited shall not exceed the charge for the space actually occupied by the item in question.

All claims of error in publication shall be made within 12 hours thereafter and if not made shall not be considered. No claim will be allowed for more than one incorrect insertion nor for errors not affecting the value of advertisement.

All estimates of cost are approximate. Advertisers will be charged with space actually used. All advertising copy will be subject to the approval of the Victoria Press, who reserve the right in its sole discretion to classify, reject or insert copy furnished.

All advertisements must comply with the British Columbia Human Rights Act. This act states no advertisement may state or imply a preference, limitation or specification on the basis of an applicant's race, religion, colour, marital status, ancestry, place of origin, age; or sex (unless the matter relates to the maintenance of public decency AND prior approval has been obtained through the Human Rights Branch).

While every endeavor will be made to forward replies to box numbers to the advertiser as soon as possible, we accept no liability in respect of loss or damage alleged to arise through either failure or delay in forwarding such replies, however caused, whether by negligence or otherwise.

NOTICE OF COPYRIGHT

Full complete and sole copyright in any advertisement produced by F.P. Newspapers Limited is vested in and belongs to F.P. Newspapers Limited, provided, however, that copyright IN THAT PART AND THAT PART ONLY of any such advertisement consisting of illustrations, borders, signatures or similar components which is, or are, supplied to Victoria Press by the advertiser in the form of reproduction proofs, veloxs, etc., and incorporated in said advertisement shall remain in and belong to the advertiser.

CIRCULATION INFORMATION

The Daily Colonist 383-4111 Victoria Times 382-3131

Wherever carrier service is maintained, $4.50 per month.
By mail—Vancouver Island and Gulf Islands, $7.00 per month, $20.00 per 3 months, $40.00 per 6 months, $80.00 per year. Rest of Canada, $8.00 per month, $22.50 per 3 months, $45.00 per 6 months, $90.00 per year.
Outside Canada, $20.00 per month, $240 per year.

BY MAIL
Saturday Times Only Sunday Colonist Only
Canada 60 cents per copy, $30.00 per year. Outside Canada, $1.10 per copy, $55.00 per year.

The Daily Colonist Second Class mail registration No. 0516.
Victoria Times Second Class mail registration No. 0625.

ISLAND REPRESENTATIVES
Duncan, Chemainus—Mr. HILTON HOLT 746-6181
Nanaimo 758-9633 Lake Cowichan 749-6206
Port Alberni—Mr. Fred Suhr 723-8312

1 BIRTHS

CAREY — Born to Dave and Dolores on April 16, 1980, a son, David William Christopher, 5 lbs., 10½ ozs. Special thanks to Dr. Hosgood, Dr. Rippington and Dr. Spacey, wonderful Case Room and Intensive Care Maternity Staff.

WILLIAMS — David and Kirsty are happy to announce the birth of a daughter on April 29, 1980, at Royal Jubilee Hospital. Sister for Jenny, Alex and Christopher. Thanks to Dr. Stevens.

14 ANNOUNCEMENTS

GROUP 5--BLANSHARD AT Johnson--welcomes its new member Random Reflections, extending home furnishings into beautiful mirrors. Yes, it's mirrors and mirrors plus. See the beautiful Cheval Mirror in our window, then drop in for a chat with Bill Roberts. We've got something to reflect on!

WOULD THE TRAILER CLUB who have reservations at Mountain-Aire campsite in May please contact Mountain-Aire campsite immediately, Cassidy, BC, at 245-4201

ANIMALS' CRUSADERS
Be Kind To Animals Week. Visit us at Mayfair Mall, Monday May 5th through Saturday May 10th. 386-9832.

HOME EXPO 80 WINNING number for the Caribbean Trip #6648. Telephone 388-7355 by May 10th.

15 COMING EVENTS AND MEETINGS

ATHLETICS SUMMER BINGO
WEDNESDAY
VICTORIA CURLING CLUB
1952 Quadra St.
Early Birds 6:45 P.M.
USUAL GOOD PRIZES
20th Game $350 OR MORE
Extra Games $100 OR MORE
1 yrs. free bingo first single winner second half.

1st BINGO MAY 4th
ARMY, NAVY
AND
AIR FORCE BINGO
Every Sunday
PART OF PROCEEDS FOR OPEN HEART EQUIPMENT
VICTORIA CURLING CLUB
Early Bird 6:30 p.m.
5—$1.00
Regular
6—$2.00
Extra Games
5—$1.00

BASEBALL BINGO
EVERY TUESDAY
Victoria Curling Club
1952 Quadra
8 GAMES
$100 OR MORE
20TH GAME
$350 OR MORE
Good neighbour games
Early Birds 6:45pm
Regular games
5 extra games
Free taxi to town after extra games

Gorge Soccer BINGO
EVERY MONDAY
ST. JOSEPH'S HALL
745 W. BURNSIDE
FIVE EARLY BIRD GAMES 7 P.M.
Good Neighbour Games and Bonus Games
NO GAME UNDER $20
Plus Min. Jackpot $100
5 Extra Games
Tonight Is Special Surprise Nite

EVENING OPTIMIST BINGO
Monday-Curling Rink
Quadra St.
Early Bird - 6:45 pm
Regular Games 7:15 pm
$30 to $350 or more
Good Neighbour Games and Bonus Games
5 Extra Games
TRANSPORTATION TO TOWN
Help Us Help Youth

DOLPHIN FOOTBALL BINGO
EVERY THURSDAY
Early birds 6:45 pm
Victoria Curling Rink QUADRA ST.
FREE BUS TO TOWN

OAK BAY MINOR SPORTS BINGO
EVERY MONDAY
Early Bird now at 6:45 pm
Regular and extra games
SENIOR CITIZEN HALL
1442 MONTEREY

Victoria Native Friendship Centre BINGO
Thank you for supporting our bingo. Have a prosperous summer. We will be open to serve you once again on September 2nd, 1980. See you all then. Barb.

UNITED NATIVE NATIONS BINGO
EVERY MON. NIGHT
ESQUIMALT LEGION
EARLY BIRDS 6:45 PM.
Free bus into town after extra games. Everyone welcome.

THE CHRYSALIS DEVELOPment Society will be presenting Tom Pilgrim, internationally known spiritual healer, Thursday May 8 and Friday May 16, Queen Victoria Banquet Room, 655 Bay Street, private consultations available. Call 595-2525 or 478-2900 7-9pm

SWAP & SHOP
Every Sun. 8am.-3pm.
Rain or Shine
WESTERN SPEEDWAY
474-2151

SAANICH PENINSULA 27TH Annual Arts & Crafts Show and Sale, Sanscha Hall, Sidney, May 3 and 4. Water colorist- Harry Heine, Guest. Admission: 50¢. 10 am to 5:30 pm, luncheon available, demonstrators.

ST. PAULS CATHOLIC Church at Fulford is celebrating 100 years of service to S.S.I. Special mass and reception at Drummond Park 2 PM. May 10th (if rain Fulford Hall). Everyone welcome.

NOW SUNDAY ONLY
Jacklin Centre Swap Meet every Sunday 9:30 to 3:30. For tables inside or space outside phone 478-4696. 3116 Jacklin Rd. Langford.

INTERESTED IN NEEDLE crafts and rug making. Demonstration will be held Tuesday, May 13th at 7:30pm. Phone 383-4780 after 5 for more info.

20 LOST and FOUND

REWARD OFFERED FOR any information leading to the recovery of black disecting kit, Sanyo cassette tape deck and speakers lost in Gonzales Beach area, early Saturday Morning. 598-4647

MISSING SINCE JUNE FROM Oak Bay apartment carport, 4 ton Black Hawk hydraulic garage floor jack on casters. Reward. 598-1982.

LOST-METCHOSIN/ROCKY Point area, small brown terrier, collar with name and address, "Amy". Reward. Call Sheila at work 382-3171, home 595-9975.

LOST: MAY 1ST, SOOKE RD. Colwood corners area. "Cookie", grey and white Persian cat. Female, spayed. Reward. 478-3815.

LOST: THURSDAY, BY OAP, ladies Sapphire ring, Woodwards or James Bay Safeway. Great sentimental value. Reward. 382-5870.

LOST: 1 PEARL COCKATIEL, yellow and white. Esquimalt and Head Street area. If found, 384-6247.

LOST, ONE YEAR OLD FEmale calico cat, Shelbourne-McKenzie area, answers to "Serenity". 477-8227

LOST: WATCH TUESDAY BEtween Burnside and Glanford Park. Silver face, gold band. Reward. 479-3986.

REWARD. LOST ONE YEAR old dog Terrier cross, brown, black and grey. James Bay area. Red collar with tag. 385-5309.

FOUND: BLACK FEMALE ferrier cross, Metchosin Road near Painter Road, May 1st around 3:30. 478-8964 or 478-0624.

LOST: CAT, SOLID GRAY FEmale, white collar with previous owner's address. Lost from new home. Reward. 383-2444.

MISSING FROM SPECTRUM School P.E. locker, students purse. Reward for return of personal items. 385-4991.

LOST: DIAMOND AND PEARL ring with blue enamel, Willows Beach, sentimental value, reward. 386-1030

LOST: COLWOOD DARK ORange male tabby, blue collar, tag. 383-2849.

LOST: GRAY COCKITIEL, tame, Esquimalt area. Sunday April 27th. Reward. 382-3978

LOST: TABBY CAT, WITH NO claws or tail in Metchosin area. $100 Reward. 598-0193.

LOST: CRUTCH AND A LONG time ago a diamond ring. Reward. 595-0376

MALE TAN COLOURED PUP, found around Grange and Interurban. 479-5009

LOST: BLACK NYLON WALlet, student urgently needs ID. Reward. 477-6571.

LOST: MAN'S GOLD NECKlace, with Virgo medallion. Reward. 386-1507

FOUND MALE TABBY CAT, Weirs Beach/ Pearson College area. 478-7867.

FOUND: KEYS ON LEATHER fob, Johnson and Fernwood area. 383-9916

LOST: IN GORDON HEAD area, ferret. Reward. 477-6351.

21 HELP WANTED GENERAL

the Bay
Department Store Careers

Department Store Careers for Full Time and Auxiliary workers.

THE BAY, NANAIMO OPENS SOON
In Rutherford Centre

We are recruiting staff now and have a wide range of positions available for enthusiastic and energetic people who wish to pursue a Deparment Store career.
We are looking for full time, and auxiliary workers to fill such positions as: Sales Clerk, Restaurant Workers, Office Clerks and others.

If you hve the desire and ambition and are willing to work evenings and Saturdays, please reply in person to the Canada Employment Centre, at 155 Skinner Street, Nanaimo, April 28 through May 16, from 8:30 a.m. to 12:00 p.m., Monday to Friday.

Due to overwhelming response, if you have submitted an application to our Vancouver office we would ask that you re-apply to the Canada Employment Centre in Nanaimo, to ensure that we have your application.

Please attend interviews in Business Attire.

HEAD SWIMMING INSTRUCTOR FOR THE JUAN DE FUCA PARKS & RECREATION CENTRE VICTORIA, B.C.
Salary: $1233 per month (single rate).
Under the direction of the Centennial Pool Manager to be responsible for organizing and supervising all swimming instruction programs conducted within the aquatic centre. Duties will include the supervision of swimming instructors; the teaching of beginning, intermediate, and advanced level classes and the conducting of regular in-service training sessions for instruction staff. In addition, the successful applicant will be required to promote aquatic programs within the community and carry out certain maintenance routines related to efficient pool operation.
Applicants must possess a Royal Lifesaving Society Bronze Cross or equivalent aquatic qualifications; a Royal Lifesaving and Red Cross Instructor's certificate preferably supplemented by an Examiner's qualification. Must possess a National Lifeguard Award and a recognized first-aid certificate.
The successful applicant will be entitled to a wide range of employee benefits as provided for in the Union Contract.
Applications in writing stating education and experience will be received by the Employment Officer, Capital Regional District, P.O. Drawer 1000, Victoria, B.C. V8W 2S6 no later than Friday, Noon, May 9th, 1980.

THE CORPORATION OF THE DISTRICT OF OAK BAY
2167 Oak Bay Ave.
Victoria, B.C.
V8R 1G2

POSITION VACANT

Cashier — Pay Grade 6 — $1,120.00—$1,206.00 per mo.

A position exists for a qualified person to perform the duties of Cashier. The successful applicant will preferably have Secondary School graduation, a thorough knowledge of office procedures, some accounting or bookkeeping experience, typing, filing and will be able to operate a cash register and other office equipment. An ability to handle and balance cash and perform accurate and neat work will also be an asset. A very important general attribute will be the ability to provide a warm and welcome environment for the public.

Duties to commence as soon as possible.

Applications forms available at the above address should be submitted to the undersigned prior to 4:30 P.M., May 12, 1980.

D. WHYSKER
DEPUTY TREASURER.

Chef de Cuisine
ANCHOR INN

Master Chef with Haute Cuisine/European experience for a fine new seaside restaurant. Must have excellent references.

This 125 seat restaurant, part of the Anchor Inn Hotel Complex, is expected to open July 1, 1980. It is our intention that it become recognized as one of B.C.'s finest restaurants.

The panoramic waterfront location on Discovery Passage, coupled with the design genius of Dave Vance, assures its character and atmosphere.

Can your provide the talent to assure the quality of its cuisine? Can you also provide good food management skills which will contribute to profitability?

If so, you will receive top salary and profit sharing and be able to pursue your profession in one of the most beautiful coastal communities in B.C., with reasonable living costs and unlimited recreational opportunities.

Call BARRIE PHILP at 287-2131 or send resumes immediately to 200, 1381 Cedar Street, Campbell River, B.C., V9W 2W6.

UNIVERSITY OF VICTORIA
Department of Biochemistry And Microbiology requires
SCIENTIFIC ASSISTANT

To be responsible for the operation of undergraduate Microbiology laboratories, maintenance of a stock culture collection and other laboratory operations.

Applicants should possess a B.Sc. with emphasis in Microbiology.

This is an eight-month term position, from September 1, 1980 to April 30, 1981.

Salary $1060 per month (under review for July 1, 1980).

Applications should include transcripts, details of any relevant experience and the names of three referees and be forwarded to: Chairman, Department of Biochemistry and Microbiology, University of Victoria, P.O. Box 1700, Victoria, B.C., V8W 2Y2 no later than May 30, 1980.

GENERAL MANAGER
Wholesale retail firm requires person with knowledge of installation and sales of siding and rainware products. The position would require complete managerial responsibilities for the company's warehouse operations including inventory control, sales, invoicing and billing. Reply to Victoria Press Box 559.

ENTHUSIASTIC SELF-MOTIvated individual for sales and service of automotive tires and accessories. Large progressive tire store offers excellent benefits (medical, dental etc). Mechanical aptitude and experience preferred. Apply 262 Mclean Street, Campbell River, BC V9W2M5

LIFEGUARDS required for the ELK/BEAVER LAKE WATERFRONT CAPITAL REGIONAL DISTRICT VICTORIA, B.C.
Applications are now being invited from qualified and experienced lifeguards interested in temporary employment at the Elk and Beaver Lake waterfronts during the months of June, July and August, 1980.
Head Lifeguard — $8.19 per hour
Assistant Head Lifeguard $7.52 per hour
Lifeguard — $6.99 per hour
Interested applicants should possess a Bronze Cross Award and preferably a National Lifeguard Service Award with waterfront option together with a valid first-aid certificate. Some training and experience in the use of scuba gear combined with previous lifeguarding experience would be highly desirable.
Applications in writing giving details of qualifications and experience will be received by the Employment Officer, Capital Regional District, P.O. Drawer 1000, Victoria, B.C., V8W 2S6, no later than 4:30 p.m. on May 12th, 1980.

Head Waiter/ Waitress
ANCHOR INN

We are creating a new 125 seat seaside restaurant at the Anchor Inn Hotel in Campbell River. We have the most spectacular location you could find on the coast. We've commissioned the design genuis of Dave Vance. We are seeking top culinary profesionals.

To make it all come together, we must find a person with the experience and talent to assist the General Manager to hire and train a professional team of serving staff and handle all aspects of serving staff supervision and scheduling. We'll give you all the responsibility you can handle and a salary commensurate with your experience and skill.

Join us and live in beautiful Campbell River where you can afford to live and there are all the recreational amenities to allow you to do it.

Send your resume to BARRIE PHILP, 200, 1381 Cedar Street, Campbell River, B.C. V9W 2W6.

RATTENBURY'S
VICTORIA'S CRYSTAL GARDEN RESTAURANT
Our unique high volume restaurant is looking for energetic, young minded, exceptional individuals for a soon to be opened establishment. Sincere, interested, waitpersons, hosts/hostesses, cocktail people, bartenders, bus persons, dishwashers, office personnel, broiler cooks, prep-cooks, assistant chef's and assistant managers should apply in person only to Canada Manpower, 810 Fort St. 1st Floor. Monday-Tuesday, May 5-6

Head Bartender
ANCHOR INN

Would you like to work in one of the funkiest seaside lounges in B.C., created by the design genius of Dave Vance? Are you the type who can really produce and also have creative talent? Do you also have the experience to supervise lounge serving staff and service an adjoining 125 seat gourmet restaurant?

If this sounds like you and you would be attracted by good salary, congenial, supportive management and the opportunity to live in beautiful Campbell River, send your resume to BARRIE PHILP, at 200, 1381 Cedar Street, Campbell River, B.C., V9W 2W6, or call 287-2131.

INSTRUCTOR
The Vancouver Island Work Activity Project — an innovative rehabilitation programme incorporating counselling, work experience, and Life/Employment skills instruction — is looking for an energetic individual with experience in vocational rehabilitation.

This will be a very rewarding position for an energetic, self-directed and organized person. Travelling is required as the project serves six Vancouver Island communities.

Reply to A. B. Cairns, #101-435 Trunk Road, Duncan, by MAY 16, 1980.

Sous Chef
ANCHOR INN

A new 125 seat seaside restaurant, part of the Anchor Inn Hotel Complex, requires a Sous Chef. Must be capable of relieving the Master Chef and contributing substantially to all aspects of the food preparation process.

If you have the skills and would like to earn a good salay and live in one of B.C.'s most beautiful coastal communities, send your resume to BARRIE PHILP, 200, 1381 Cedar Street, Campbell River, B.C., V9W 2W6.

SEAMSTRESSES REQUIRED
FOR MISCELLANEOUS TYPES OF SEWING
JEUNE BROS. TENT & AWNING
570 JOHNSON ST
385-7751
Call Rick Hooney
For an Appointment

PROGRAM RESOURCE Worker. Interesting and challenging position of resource person in Rehabilitation Program in Metal Health Agency. Education required; training in Human Relation field (RN, RPN, Social Work, Psychology) and several years successful experience in related field. Ability to relate effectivly with staff, professionals and community. Energetic, stable person required with ability to take and give directions. Interest in developing administrative skills. Position commences June 1980. Salary to $18,000. References and resume to Victoria Press Box 659 by May 19th.

STUDENTS:
JOIN YOUR LOCAL VICTORIA MEDICAL UNIT
-Meet Military requirements
-Train and get paid for part-time and full-time employment as a First Aider in a military environment
-Full-time employment this summer with a view to part-time employment this winter
-Where...?
11 (Victoria) Medical Company
Bay Street Armoury
815 Bay Street
Victoria, B.C.
-Come down Tuesday or Thursday evenings at 8:00 p.m.

FOOD AND KITCHEN MANAGER
Required immediately for hotel situated in Greater Victoria. Must be experienced and able to communicate with staff. Reply: P.O. Box 7297 Station D, V8B4Z3.

R.N./GRAD NURSES
Interested in geriatric nursing needed for large INTERMEDIATE CARE FACILITY. Part time evenings/days and vacation relief. Telephone 388-6457, Monday-Friday, for appointment.

MEDIUM SIZED VICTORIA Hotel with multiple food and beverage outlets, seeks young, organized qualified chef. Responsibilities include: full kitchen operation, staffing, quality control and ordering. For interview send resume to Victoria Press Box 523.

RELIEF HELP REQUIRED
2 highly specialized foster homes require paid relief help with their 10 year old autistic/neurologically impaired boys. Training is available. Requirements include
-ability to follow existing program in your own home
-understanding of behavior modification principles
-patience, strength, love
These are separate positions. Payment up to $35 per day. Interested persons please call A. Pearce, 598-5121, Monday-Friday, 9:30am-4pm.

ASSISTANT DEPARTMENT Manager. The successful applicant must be fully experienced in furniture and appliance sales. Experience in ordering and stock control is a must and applicant must be capable of taking control during temporary absences or the department manager. Generous salary and benefits to the right person. Please reply in writing stating qualifications and experience to Victoria Press Box 547.

ONLY TWO AVAILABLE
Profitable Colonist (morning) paper routes available in the vicinity of Oak Bay Rec Centre. These routes consist of mostly apartment subscribers.
Profits range from $140 to $280 per month.
Would suit senior students or adults wishing to supplement their income.
Contact Mr H. Faerber 383-4111

EUROPEAN SPA
Instructor wanted for ladies department, full-time, fitness oriented, slim, enthusiastic, must like to work with people. Salesperson needed for full-time position, experienced preferred, fitness oriented, must be slim, enthusiastic and like to work with people, salary and commission. For personal interview, come to 1570 Hillside between 11am-2pm Tuesdays.

CAREER OPPORTUNTIY IN Business Machine Technical Field Service. Applicant must possess good mechanical ability, be able to meet the public and eager to learn servicing techniques on a variety of equipment. Some experience in electric typewriter or photo copier service would be an asset. Rapid advancement for productive person. Forward resume to Victoria Press Box 618.

IMMEDIATE EMPLOYMENT, developer requires the services of a capable person to undertake the developing of land for subdivisions and other projects. Applicants must have civil work experience. Any other experience dealing with real estate would be an asset. We offer salary plus incentive. Please send resume to Victoria Press Box 661.

3-4 HOURS TWICE MONTHLY to assist in ordering and stocking hair care displays in junior department stores. Ideal for mature but inexperienced homemakers living in Victoria area, wanting interesting outlets. $3.50 per hour plus car fare. Write Manager, 22 East 5th Avenue, Vancouver, V5T 1G8.

RETIRED COUPLE ON PENsion who wish to supplement their income with a small remuneration required to live-in. Duties: nightman from midnight to 8:30am and Sundays. For further information contact manager, Rod and Gun Hotel, Parksville, 248-6511.

HOUSEKEEPER WHO enjoys being in charge of plain simple cooking, well presented, required for one person, residing in spacious waterfront city home, on bus route. Own suite. Generous off duty time and excellent cleaning help provided. Phone evenings 592-7880.

VICTORIA TIMES
Has an immediate opening for Adult to sell VICTORIA TIMES in the downtown area. Would suit retired person. Phone 382-7211 local 244.

SPORTSMANS MOTOR INN
Part time desk clerk, maids, part and full time.
Applications available at the front desk, 1850 Douglas Street. No phone call please.

PERSONS WANTED $250-$450 PER WEEK
No experience necessary. Must be neat in appearance. Car necessary. Call Personnel between 10 am and 5 pm at 386-8835.

FAMOUS CHARLIES FAMILY RESTAURANT
Requires an experienced cook to work 5-days per week on afternoon or evening shifts. Please apply at 1871 Fort St between 2-4 pm.

2 YOUTH WORKERS WANTED for the Saanich Peninsula. Must be students over age 20 with own transportation. Relate well with teens. Start May 5th to August 31st. Salary $3.40 per hour. Shift work. Phone Camilie at 656-0134.

HOUSEKEEPER, LIVE-IN POsition, plain cooking, for 1 gentleman. In good home with quiet surroundings. Own suite with bath and cablevision. Other cleaning help employed. 382-2141 weekdays 8am-4:30pm, Mrs Holliday.

EMPLOYMENT OPPORTUNITY
Part-time help. Apply in person, McDonald's Restaurant, 3465 Saanich Road.

LOVING, MOTHERLY PERson needed immediately to care for 2 year old girl. Must be stable, reliable and willing to register with Daycare Assistance. Near James Bay Community School. 382-3915 between 6-8pm.

YOUNGER HANDICAPPED women requires female live in housekeeper companion for weekend relief work (2 days). Must be reliable, capable of some lifting, have a valid driver's licence. Wages, $200 a month. 383-7837.

BRANDS
Wanted Immediately
Fully experienced cooks, permanent full or part time position. Please call in person 9-12 noon. 1009 Government St.

EXPERIENCED JANITORess/Janitor for light duty Janitorial, part time evenings, Monday to Friday. Must be bondable and able to work with minimum supervision. Apply to P. O. Box 517, Victoria, B.C.

STUDENTS
Earn $1176, 8 week naval reserve summer student training program, July and August at HMCS Malahat, Esquimalt. Minimum age 17, physically fit. For information call 385-7045.

FULLY QUALIFIED CHEF with full experience cooking Chinese and Canadian foods. Good salary plus free room and board. Also wanted: breakfast cook, good salary, full time. Apply Victoria Press Box, 562.

WANTED: PROFESSIONAL person with 4 years CGA schooling for supervisor position of our accounts department. Wage negotiable. Medical dental benefits. Please send resume to: PO Box 7032 Station "D", Victoria.

WANTED: ONE EXPERIenced shipwright. Must be able to weld fiberglass and do woodwork. Apply by mail or in person to: Shelter Point Shipyard, 871 Island Highway, Campbell River, V9W 2C2.

WAITING PERSONS REquired, Authentic East Indian Restaurant, centrally located. Friendly working conditions. Apply in person between 1-4pm., Shere Khan, second floor, 560 Johnson St.

PERSON REQUIRED TO ASsist mechanical superintendant. Mechanical, parts and clerical experience an asset. Must be able to work alone. Salary negotiable. Send resume to P.O. Box 1324, Victoria, V8W2W3

PERSON TO ASSIST IN TAKE out-Eat in restaurant from 11 to aprox 3pm. Monday to Friday. Could lead to full time. Apply Mister B Restaurant in Burnside Plaza. Mature person preferred.

RESPONSIBLE LIVE IN nanny/housekeeper for small baby in home of professional couple. References required. $350/month plus room and board. Apply Victoria Press Box, 657.

HELP, MY MAN IS GOING away, I can't cope with 2 children, large garden, goats and poultry alone. Offer room and board in exchange, single woman or couple, no tobacco, 642-4253

REQUIRED IN EARLY JUNE, non-smoking mature lady as full-time live-in mothers' helper. Duties include child care and housekeeping. Call Mr Harvey weekdays at 384-2242 for interview.

ALPHA HOME CARE IS NOW accepting applications for short and long term live-in homemakers. Those interested please call 383-4423 between 9 and 3pm, Monday to Friday.

WANTED IMMEDIATELY. Live-in housekeeper for motherless home. 2 teenage children. Excellent surroundings. Please reply giving particulars to Victoria Press Box 557.

MIDDLE AGED COUPLE ascaretakers for hall. No children. Suite provided. Reply White Eagle Association, 5054 Catalina Terrace, Victoria, BC. V8Y2A5.

COOK REQUIRED, AUTHENtic East Indian Restaurant, centrally located. Must be familiar with native foods. Apply in person between 1-4pm. Shere Khan, second floor, 560 Johnson St.

MATURE WOMAN, LIVE-IN home care for elderly gentleman, comfortable accommodation, light meals. Pleasant, healthy, reliable. References. Good wages. Phone 598-3056.

TWO QUALIFIED BARTENDers to work every 2nd week, Wednesday through Sunday. Apply in person Glen Meadows Golf & Country Club, 1050 McTavish Road, R.R. 2, Sidney.

IMMEDIATE POSITIONS. Wanted Full time and part time telephone solicitors. Neat in appearance. Call 388-7325 for an interview. No experience necessary.

WANTED: LOVING CARE FOR two preschoolers, approximately 6 times per month, mother works 12 hour shifts, day or night. Prefer my home. Mortimer area. 477-0257

MATURE EXPERIENCED short order cook, well groomed and clean, non smoker. Apply in person 8am-11am, Three Elves Restaurant, Gorge Shopping Centre.

HAIRDRESSER WANTED. Artistic environment. Diversified stylist wanted for hair dressing salon. Phone now, it'll be fun. 595-2944.

FASHION FOCUS NEEDS models (free hair cuts) for advanced cutting seminar starting soon. Call 385-3641 for more information.

NANNY NEEDED IMMEDIately to look after 2 small children, 16 months and 4 months. Please phone 479-2127 after 9pm.

EXPERIENCED FRONT desk person required for 90 room hotel in Victoria, permanent position. Resume, etc to Victoria Press Box, 608.

POWER SEAMTRESS WANTed part time leading to full time if suitable. Experience in fashion and able to speak Catonese. Victoria Press Box 613.

REQUIRED IMMEDIATELY caretaking couple, live in. No children, no pets. Duties: maintenance, cleaning. Apply Victoria Press Box 623.

EXPERIENCED WAITer/Waitress wanted full-part time evenings. Apply in person Ivanhoe's Restaurant, 1314 Government.

BABYSITTER WANTED FOR eight year old boy. Near George Jay School. After school and summer vacation. Must be reliable. 385-8315 after 5.

NIGHT AUDITOR
Must be experienced on NCR 4200 for downtown 100 room hotel. Reply Victoria Press Box 637.

PAULS RESTAURANTS
Weekend and full time Waitress/Waiter required. Apply 1900 Douglas between 3-4pm only.

WANTED: WAITERS/WAItresses, with Italian Restaurant experience, bus boy, drivers with own car. Apply 905 Esquimalt Rd.

APARTMENT MANAGER REquired. Suitable for retired or semi retired couple. 386-3281 between 9am - 5pm weekdays, K.I.M.

EXPERIENCED KITCHEN helper for Bartholomews Restaurant. Apply Manager, Executive House Hotel, 777 Douglas St.

HOUSECLEANING
Looking for reliable energetic worker who wants steady work. Nice home, 2 adults, 3-4 hours weekly. 598-2465

EXPERIENCED HAIR DRESSer needed, full time or part time, for beauty salon in Oak Bay. 598-2922, Evenings, 592-7908.

EXPERIENCED WAITRESS required. Apply in person, ask for Helen., 1241 Government St. 384-7200

MECHANIC, EXPERIENCED in outboards and small engines wanted. Opportunity for partnership. After 5, 479-7682

ASSISTANT-CARETAKER reuired for large apartment block, retired couple preferred. Call 477-9591 (9-4 pm).

CAR STEREO INSTALLER required immediately. Give experience in first letter to PO Box 158, Victoria BC, V8W 2M6

LIVE-IN HOUSEMAID FOR Government House, hotel experience preferred. Please contact housekeeper at 595-1515

WANTED: TELEPHONE SOlicitors, must have pleasant voice, 10-2 shift open, hourly plus bonus. 385-6322.

DEMOLITION
Demolition contractor required to demo Victoria house. 656-1224.

CARETAKER, LIGHT GARdening, for rent free accomodation in Duncan. Suitable for retired couple, 112-746-5120

EXPERIENCED DINING room waiter/waitress. Apply in person, The Hungarian Village Restaurant.

PART TIME DRIVER REquired for local delivery business. Must be over 19 and have own vehicle. 381-1444

DAYTIME BABYSITTER REquired for 2-3 days per week. Preferably in my home, Vic West area. 383-7249.

FULL-TIME POSITION OPEN for experienced salesperson in ladies clothing store. Apply Victoria Press Box 633.

FULL TIME JANITORIAL POsition open, nightwork. Apply in person to The Manager, 1567 Cedar Hill Cross Road.

SERVICE BAY PERSON AND front end for self-serve service station. Send resume to Victoria Press Box 609

RN SEEKS BABYSITTER, FOR girl 1½, approx 2 days per week. Royal Oak or Jubilee Hospita area preferrably. 479-0019.

BABYSITTER REQUIRED. 8—5:30. Campus View School area. Car required. Starting September. 477-0954 after 6 pm.

SHAH JAHAN RESTAURANT on 1010 Fort St. requires kitchen help. Full time. Please apply between 2-3 pm.

C-2

21 HELP WANTED GENERAL

SHAH JAHAN RESTAURANT on 1010 Fort St. requires experienced waiters/waitresses. Please apply between 2-3 pm.

FULLY EXPERIENCED COOK for Bartholomews Restaurant. Apply Manager, Executive House Hotel, 777 Douglas St.

WAITRESS/WAITER WILLing to learn short order cooking, days, permanent. 384-1034, evenings 598-3070.

EXPERIENCED WAITress/waiter wanted part time (Saturdays). Apply 429-3147 Douglas Street, Mayfair.

BABYSITTER TO COME IN, Oak Bay area. Some light housekeeping. 595-3557 after 6pm.

EXPERIENCED CARPET and upholstery cleaner wanted. Reply to Victoria Press Box 600.

UPHOLSTERY SEAMSTRESS wanted. Must be able to cut and sew. Please call 652-1591.

JUNIOR TECHNICIAN REQuired for TV store. Call between 6-9pm, 382-2592.

SYLOKS HIAR DESIGNERS Requires Hair Cutter and Technican. Call Mondays 381-1224.

COOK HOUSEKEEPER IN apartment, sleep in, references. 592-6822 mornings, after 6.

EXPERIENCED COOK REquired for small resthome. 382-7406.

STOCK AND PRODUCE PERson for supermarket. Victoria Press Box 654.

EXPERIENCED HELP FOR resthome, Sunday afternoons, 1-8. References. 384-3143.

22 OFFICE HELP

SECRETARY I
for the
CAPITAL REGIONAL DISTRICT COMMUNITY HEALTH SERVICE
SALARY: $1079-$1162 per month.
To perform varied secretarial and clerical duties of moderate complexity in the Long Term Care Section of the Community Health Service Department.
Duties will include taking and transcribing shorthand dictation on various subjects, including minutes of meetings; typing a wide variety of correspondence and memoranda; performing responsible clerical and general office routines related to program activities in the Long Term Care Division.
Applicants should have senior secondary school graduation or equivalent, including or supplemented by courses in typing (min. 60 w.p.m.) and shorthand (min. 100 w.p.m.) and standard commercial subjects, together with a minimum of three years experience in a secretarial or commercial capacity.
The successful applicant will be entitled to a wide range of employee benefits as provided for in the Union contract.
Applications will be received by the Employment Officer, Capital Regional District, P.O. Drawer 1000, Victoria, B.C. V8W 2S6, until Friday, May 9th, 1980.

SCHOOL DISTRICT #63 (SAANICH)
Clerk V (Executive Secretary): Applications will be received by the undersigned from suitably qualified persons for the position of Executive Secretary to the Secretary-Treasurer, 7 hours per day, 12 months per year, effective June 16, 1980. This position requires a person with superior stenographic skills, the ability to type a minimum of 80 WPM and take shorthand at the rate of 100 WPM, the ability to be tactful and to have a broad understanding of communication skills and personnel relationships. This person will be required to work with a minimum of supervision in a wide range of secretarial, personnel management and budget related areas.
Salary range 1980 is $7.45 to $8.10 per hour. Application forms and job description are available from the School Board Office, phone 656-1111. Closing date for applications is Monday May 12, 1980 at 12:00 noon. R.S. Ingram, Secretary-Treasurer, School District #63 (Saanich), P.O Box 2010 Sidney B.C., V8L 3S4.

CHALLENGING ACCOUNTING OPPORTUNITY
Well established real estate property management and insurance company requires a senior bookkeeper-accountant. Applicants must be knowledgeable with all general accounting records, bank reconciliation, payroll, maintenance of sub-ledgers and trial balance to income statement. Experience with real estate, trust accounting would be an asset. The successful applicant must be capable of handling a heavy work load with a high degree of accuracy. They must be able to supervise and train staff while working closely with other dept. managers. The person we employ must be career oriented and interested in personal growth and advancement as the company expands. Apply in own handwriting stating all details of experience as well as salary expected. Victoria Press Box 626.

RECEPTIONIST NEEDED IMmediately for established downtown Victoria busy Real Estate and Insurance Office. Must like dealing with people, both phone and counter — type and be able with guidance and training to work on own initiative as well. This is a varied job with a good future for right person. Smartness in appearance and willingness for participating, when necessary, for filling in and assisting other Property Management Receipting etc. essential. Personality & enthusiastic approach is an absolute must for this particular office — plus conscientious effort for accuracy. Resume & references please. Immediate responses would be appreciated as long as Person in question does have these essential qualities. Reply to Victoria Press Box 660.

CHALLENGING POSITION
Local Property Management Company requires experienced person to handle challenging position in busy office. Position will be full-time for 4-5 months with prospect of continued employment. Duties will include telephone answering, handling enquiries re rental properties, typing, processing rental payments and posting of accounts. Applicants should be bondable, and enjoy contact with the public. Reply in own handwriting, giving details of previous experience, indication as to salary expected, and date available to Victoria Press Box 652.

VICTORIA PUBLIC SAVINGS Credit Union
We have an immediate opening for a bright and personable teller with previous experience. Online computer experience a definite asset.
Our Credit Union offers excellent benefits, a progressive salary program, and a pleasant working environment.
Please send resume to: Mrs. L. Toporowski, 547 Michigan Street, Victoria, V8V 1S5.

COSTING CLERK
Do you have experience in the wholesale lumber field? Knowledge of costing and extending board feet a must. If this sounds like you and you can work 7½ hours a day, please call us. We have an exciting temporary assignment waiting for you.
PLEASE CALL: Kathryn Robe at 384-2121. 230-747 Fort Street, Victoria B.C. V8W3E9.

KELLY SERVICES The "Kelly Girl" People

EXPERIENCED LEGAL SECretary required. Salary negotiable. 385-8741

EXPERIENCED DENTAL RECeptionist required for modern office. 595-4144 weekdays.

22 OFFICE HELP

EXEC. SECRETARY
Your past secretarial experience can give you the opportunity to utilize your top skills and open the door to the fascinating legal field. You will become totally involved working along with the Senior partner of this established legal firm. Excellent starting salary and benefits.
PRIME PERSONNEL
320-1070 Douglas Street,
385-7012

WORD PROCESSOR
Progressive Victoria firm requires a qualified experienced System 6 operator. Modern, congenial office-excellent salary and company benefits. All replies confidential. Position available June 1st.
PRIME PERSONNEL
320-1070 Douglas Street,
385-7012

SCHOOL DISTRICT #61
GREATER VICTORIA
CLERK STENOGRAPHER
The salary: $6.40-$6.87 per hour (1980) rates.
Applicants for this position must have high school graduation and considerable experience in performing stenographic work, including the ability to take and transcribe dictation.
Applications will be accepted at the personnel office, 3128 Foul Bay Road, Victoria, B.C. up to 4:30pm, May 9th.

SWITCHBOARD RECEPTIONIST
Downtown law firm requires an experienced receptionist capable of operating a busy switchboard and receiving clients. Some typing and clerical skills required. Excellent salary offered plus fringe benefits. Send resume to office manager Crease & Co., P.O. Box 997, Victoria V8W 2S8.

LEGAL SECRETARY
Experienced corporate secretary required by downtown law firm. Minimum of 2 years experience required with above average secretarial skills. Excellent salary offered plus fringe benefits. Send resume to office manager: Crease & Co., P.O. Box 997, Victoria V8W 2S8.

SMALL/MEDIUM DEVELOPment company requires secretary/receptionist
FOR 1-GIRL OFFICE
Dictaphone/good grammar a must. Attractive salary commensurate with experience. Reply with resume Victoria Press Box 625.

TRADERS GROUP LTD
Excepting applications for cashier. Must have grade 12. Also previous bank or financing experience. Must possess good clerical skills, typing 45 wmp. Call Don 385-2401.

WANTED
Experienced receptionist-typist, to answer the phone and be able to handle accounts receivable and daily cash, non-smoker. Apply in writing to Victoria Press Box 601.

REQUIRED: EXPERIENCED bookkeeper for Duncan law firm. Please reply in writting to KUTA & MABLEY, to the attention of LEO CHARLES KUTA, 206-435 Trunk Road, Duncan B.C. V9L2P5.

DENTAL RECEPTIONIST REquired for specialty practice. Knowledge of dental procedure, bookkeeping and typing 60 wpm. Send work resume and salary expectation to Victoria Press Box 643.

DIVERSIFIED REAL ESTATE company requires receptionist. General insurance and Autoplan experience preferred. State salary expectations and resume to Victoria Press Box 628.

PART TIME HELP REquired, 10-2 daily, for general office duties. Typing essential and ability to deal with the public an asset. $5 per hour. Reply Victoria Press Box 646

EXPERIENCED CONVEYance secretary for downtown law firm. Competitive salary. Cook Roberts & Whittaker. Contact Karen 385-1411.

NIGHT AUDITOR
Must be experienced on NCR 4200 for downtown 100 room hotel. Reply Victoria Press Box 637.

PART TIME EXPERIENCED Olivetti TES401 operator or willing to train. Must have good office experience. Victoria Press Box 647.

CONVEYANCING SECRETary with experience. Dan Edgar, 386-8707.

23 SKILLED TRADES

SHOP FOREMAN
Experienced engineer, machinist and or steel fabricator required for established, growing (Victoria) company. General knowledge of forestry, marine and construction industry an asset. Secure employment. Excellent remuneration for an ambitious and aggressive individual. Reply to Victoria Press Box 569

ESTIMATOR SALES PERSON required for sub contracting firm. Must be experienced in estimating and have ability to take charge. This is a newly created position and must be considered a sought after position. Reply with hand written resume stating experience and salary expected to Victoria Press Box 651.

NURSE:
Exciting full time opportunity for R.N. interested in counselling and nutritional guidance. Must be energetic, positive and enjoy working with people. Call Ms. May, 384-7177
WEIGHT LOSS CLINIC

REGISTERED NURSE
GORGE RD HOSPITAL
Vacancy exists for a permanent full-time night shift RN, 11:30pm to 7:30am, 6 on, 3 off. Qualified applicants apply to: Personnel Department, Gorge Rd Hospital, 63 Gorge Rd E, Victoria, V9A 1L2.

INSERVICE EDUCATION
CO—ORDINATOR
Private hospital requires an enthusiastic RN with a genuine interest in geriatrics to provide inservice to all departments. This is a challenging part time position with flexible hours. Apply to Victoria Press Box, 658

CON-MAC STAGES LTD REquires experienced bus drivers for the summer season. Apply in person 2280 Beacon Ave, Sidney, or phone for an appointment, 656-3012

ALUMINUM SIDING, SOFFIT applicator required. Only experienced people with their own tools and equipment need apply. Full time work. Call 382-5154 for an interview. Irwin Industries.

WANTED: GOVERNMENT LIcensed mechanic. Interprovincial ticket preferred. Write Victoria Press Box 605.

STONEMASON WANTED. 1967 Cadillac, 1961 tandem dumptruck, or 65 flatdeck as payment. 478-7296

PART TIME EXPERIENCED meat cutter, union rate. Apply Victoria Press Box, 639.

EXPERIENCED BENCH PERson required for cabinet shop. 384-0262, 384-8739.

24 SALES PERSONS AND AGENTS

EUROPEAN SPA
Wanted for european spa, sales people with experience, must be slim, enthusiastic, likes to work in a friendly atmosphere. Salary and commission. Apply in person on Tuesday, 10-1, at 1570 Hillside. No phone.

24 SALES PERSONS AND AGENTS

BLOCK BROS.
"THE BESTSELLERS"
REAL ESTATE CAREER TRAINING PRODUCES SUCCESS
Block Bros. will train you in sound proven methods enabling you to quickly reach your desired level of success. Successful progressive salespeople
ARE NOT BORN, THEY ARE TRAINED
Call today, interviews by appointment only. (Held strictly confidential.)
CALL
"THE BESTSELLERS"
Sidney-Colwood 478-5561
Bill Wonnacott
Douglas St. 386-3231
Bob Hahn
Shelbourne 477-1841
Bob Cullum
Bernie Wilkinson

A LARGE AGGRESSIVE National chain of travel agencies is seeking an experienced, highly motivated manager for our Nanaimo location, opening August 1980. We need at least 5 years experience, with at least 2 in a management capacity.
Candidates must have a proven record of:
self motivation
assertiveness
marketing capabilities
strong human resources administration
Compensation is based on direct participation in branch profitability.
Send complete resumes to Victoria Press Box 581.

REAL ESTATE OPPORTUNITY
Modern office with good parking, needs more PROFESSIONAL SALESPEOPLE, excellent COMMISSION SPLIT, some financing available to assist in our many varied company listings. For further details call in confidence to Ken Porter 386-7868 or drop in to 23 Burnside Rd. W.

DUNSMUIR PROPERTIES LTD.
"DISCOUNT TRAVEL, RENTA-Car, Insurance Benefits organization requires salespeople, M/F, for Victoria and Vancouver Island. Earn $25,000 plus bonuses first year. Send Resume and phone No. to Benefits Unlimited, 3rd Floor, 800 W. Pender St., Vancouver, B.C., V6C 2V8. No phone calls please. Interviews in Victoria May 10th, 11th and 12th."

REALTORS
Aggressive expanding company requires experienced realtors or will train exceptional licencee wanting to lower personal expenses and increase profit. Flexible terms — for confidential interview please contact LYNN HOLMES 388-6275 pager 315 LANDMARK PROPERTIES 386-6762.

CANADIAN CONSUMER SUPply Corporation, the leading supplier of pressure sensitive tapes in Western Canada will be interviewing for the position of regional sales respresentive. For interview call between 7:30 am and 9:30 am, May 9th, at Paul's Motor Inn, ask for Neville Abreo.

WOOLCO DRUG DEPARTment is currently accepting applications for full and steady part time help. Applicants must be aggressive, responsible and willing to work nights and Saturdays. Experience preferred but not a necessity. Apply in person Woolco Drug Department.

SALESMAN WITH CAR REquired to sell agricultural products. High percentage commission. Applicant should have an agricultural background. Island territory available. Phone 386-6216.

EARN EXTRA MONEY AT home, good pay, easy work. No experience necessary. Send for application write to CLB, 415-350 North Terminal, Nanaimo, B.C. V9S 4J7.

HOW MUCH MONEY WOULD you have to make selling cosmetics before you took a serious look? Reply: PO Box 5238, Victoria.

WANT TO KNOW MORE about Amway? Write Box No 205, 291 Regina Ave., Victoria, B.C.

SALES POSITION IN VICtoria (must be over age 21). CALL 754-6241 (Nanaimo) FOR RECORDED MESSAGE.

$1,000 PER MONTH TO TRAIN with Canada's largest Life Insurance Company. Please call 382-3145.

PENNINSULA WEEKLY Newspaper requires commission sales person. Phone 656-0141.

WANTED: COMMISSION salesperson for 3 good book lines to cover Vancouver Island. 872-7325 or 856-5300.

WANTED:
Phone people for second annual magical variety show. 382-4144.

25 TEACHERS

SCHOOL DISTRICT 81 FORT NELSON
Applications are invited for the position of:
ITINERANT COUNSELLOR
The primary objectives of the position will be to provide counselling services to elementary school pupils and to provide liaison between the community services and the school system.
Applicants should forward a complete resume to:
Mr. G. Roth
District Superintendent of Schools
SCHOOL DISTRICT 81
Box 87
Fort Nelson, B.C.
V0C 1R0

S.D. #63 (SAANICH)
VICTORIA, B.C.
The following teacher is required for September 1st, 1980.
FRENCH IMMERSION KINDERGARTEN
This full time position requires a teacher fluent in French and English and trained in early childhood education. Previous experience preferred. Applicants must posses, or be eligible for, a valid B.C. Certificate. Mark application "French Immersion" and send to Director of Instruction, S.D. #63 Saanich, Box 2010, Sidney, B.C. V8L 3S4.
For personal interview or immediate information phone R.W. Gowing, French Programs Co-Ordinator, 652-1197.

LICENSED PRESCHOOL SUpervisor (PCCFLB) required for permanent part time position. Approx. 20 hours weekly. Applications in writing only please (by May 10th) to 301 Zealous Cres, Victoria, BC.

26 PART-TIME or TEMPORARY HELP

WANTED: CORDOVA BAY area. Strong student, competent with powermower, to cut large lawn. 658-8101

26 PART-TIME or TEMPORARY HELP

PART TIME
Distributors Wanted
Distributors wanted for Vancouver Island Real Estate News, a division of QED Holdings Inc. for weekly distribution day "Thursday" in the following areas: Greater Victoria, Saanich Peninsula, Sooke, Courtenay, Comox, and Campbell River. Interested parties please call: TINA at 754-3295 (NANAIMO).

I NEED SOMEONE TO PROgramme and play music for weddings or dances, using my company's professional equipment. You should be familiar with all types of music and have some related experience, neatness appreciated. Applications to Victoria Press Box 540.

SPORTSMANS MOTOR INN
Part time bookkeeper, 1 day per week.
Applications available at the front desk, 1850 Douglas Street. No phone calls please.

ONE OF VICTORIA'S NEWEST and busiest restaurants is accepting applications for part time lunch service staff. Apply in person Tuesday May 6th between 2-4pm at 1250 Wharf St. No phone calls please.

PART TIME STORE DETECtive required for a large expanding security firm. Must be bondable and must be available some weekends and nights. Please reply to Victoria Press Box 602

BABYSITTER, OVER 25, 8:30-1:30, 5-days per week, in my home for 2½ year old, plus supervision of 3 school aged children over summer. Gorge and Colquitz. 381-6283.

EXPERIENCED LITIGATION secretary required for holiday relief period from June 1st to July 15th, 1980. Send resume to office manager: Crease & Co., P.O. Box 997, Victoria V8W 2S8.

EXPERIENCED PERSON for fishing guide to operate 26' boat on part time basis. Must know Saanich Inlet waters well. Apply to Victoria Press Box, 642.

BANK OF B.C. REQUIRES AN experienced part time teller for Fridays and summer relief. Contact C. Townsend at 388-5511.

NEED BABYSITTER, 3-DAYS per week for happy 15-month old boy. Registered with Daycare or willing to. Prefer mature person. Victoria Press Box 644.

PART TIME HOUSEKEEPER and companion wanted. Small salary. Reply to Victoria Press Box 617. Phone number please.

PART TIME FIELD COLLECtion Agent required. Own transportation, bondable. Reply to Victoria Press Box 636.

PERSON FOR PART TIME help in drug store, preferably resident of Oak Bay. Victoria Press Box 644.

EXPERIENCED TELLER REquired for Fridays. Please apply at Toronto Dominion Bank, 3635 Douglas St, Victoria.

OCCASSIONAL DAYTIME BAbysitter (prefer mature) for 3 and 1 year old, my home, $2.25 an hour. 383-1053

BABYSITTER IN MY HOME on a temporary basis only. 478-8779.

28 EMPLOYMENT SERVICE

RESUMES
Professional resume service by the author of Prepare Your Career Resume. Robert P. Downe, 384-5659.

RESUMES THAT GET JOBS.
Professionally prepared.
Personal, confidential service.
385-6145.

PROFESSIONAL RESUMES
Realistic prices
Personal, individual attention
384-4428

30 SITUATIONS WANTED

RESIDENTIAL CARETAKING position(s) required by intelligent, responsible, experienced, middle aged couple. Canadian citizens of English origin, property maintenance, housekeeping. Gardening, care of animals. Reply to Victoria Press Box 595

ENGLISH COUPLE, REtired, non smokers, non drinkers, desire position with accommodation, caretaking private property, waterfront property, etc. Any location considered, Ex. Refs. 746-6901, Duncan.

JOB REQUIRED
Electrician requires full time work in the Victoria area. Background in residential, commercial and industrial, as well as experience in industrial electronics. For resume call 386-0038.

PROFESSIONAL GARDENER and handyman. Pruning, new lawn rockery, sidewalks, patios, fences, painting, what have you. Low price. Free estimates. 386-7859 or 384-0120.

EXPERIENCED RESPONsible cook, housekeeper wants position. For working people or consider others if suite available. Likes country. 382-2390 after 6pm

FATHER AND SON TEAM, with trucks, tools and experience, available for gardening or home maintenance work. 381-5389 or 383-7173.

EX RCAF MEDICAL CORPSman seeks private part time positions. Working with handicapped and elderly persons. 383-9316.

FULLY EXPERIENCED MAture motel management team (husband, wife), desire employment. Will consider vacation relief. Bondable. 382-9011

TYPING SERVICES. UNIVERsity, business and contract typing. Reasonable rates. Phone Debbie Perry 598-3446 eves.

DECK HAND WANTS WORK on trroller. Have 2½ years experience. Available immediately. Phone Mark at 112-282-3460.

EXPERIENCED HOUSEkeeper, congenial companion, mature. Seeks live-in position. Victoria Press Box 599.

SIX YEARS EXPERIENCE pipefitter, welding and plumbing wants full time employment. 721-3043

EXPERIENCED PAINTER needs work. Interior and exterior, small plaster repairs. 592-7137

MAN WITH TRUCK WILL DO cleanup, hauling, chainsaw work, etc. Reasonable. Tony 474-1014.

HAULING, HOUSEHOLD cleanups and window cleaning, at reasonable rates. Call after 6pm, 479-0880

RELIABLE MATURE LADY would like work as housekeeper/companion. Please write Victoria Press Box 655.

SAVE NOW! INTERIOR, EXterior painting done to your satisfaction. Reasonable, reliable. 479-3250. Norm.

RELIABLE UNIVERSITY woman will do indoor/outdoor cleanup. Shelbourne Plaza area. 477-3939.

YOUNG MAN, 30, SEEKING trade apprenticeship, have transportation, 595-7442.

JOURNEYMAN STONE mason for hire. Call Gary at 383-2304.

HONEST RELIABLE EXPERIenced resort manager available. 592-7449.

GARDENS, LAWNS $5 PER hour, your tools. 386-6275 evenings.

TEENAGER WILL BABYSIT evenings, $1/hour. Woolco area. 386-0038.

GARDENING, WEEDING, clipping, edging, handwork. Phone Tony evenings 382-1139.

30 SITUATIONS WANTED

EXPERIENCED HOUSE cleaning, 5 hours/ week, $4.50/ hour. 386-4150

RENT—A—KID
Help with odd jobs, 387-5506

33 BANDS, MUSICIANS AND ORCHESTRAS

EXPERIENCED BASSIST AND drummer to travel with good pay in country rock band. 642-4294.

34 PRE-RECORDED MUSIC

ASHLEY SOUND
EXCELLENT Sound System, FANTASTIC Light Show.
Many dance packages, example Wedding Package $100. We guarantee your party is a success. 383-6866 after 5pm.

PAPA BEAR
PRODUCTIONS 385-2832
— LIVE or RECORD MUSIC
— CATERING SERVICES
— BARTENDER SERVICES

SPINKY'S
Priced to Fit Your Budget.
BAR SERVICE available.
656-1652

"STUBBIES" RECORDED Music. Weddings a specialty. Phone 652-2783.

CJR CANNED MUSIC.
598-4717.

36 BUSINESS SERVICES AND DIRECTORY

Accounting

CHARTERED ACCOUNTANT, available for bookkeeping, write up work, financial statement preparation. From personal residence. Murray Ellis, 385-1011.

ACCOUNTING, BOOKKEEPing, financial statements, etc. Mr. McPherson 479-4541 or 388-4413.

Appliance Repairs

THE BLUE ARMY
385-7755

Appraisals

REAL ESTATE APPRAISALS
D. M. MacKillop, F.R.I.
R.I.(B.C.)
Island Homes Realty Ltd.
386-7545

Auto Glass

BOSSOM GLASS CO. LTD.
"Serving Victorians for 17 Yrs."
WINDSHIELDS
Open Sat. 9:30-1:30
382-3031 382-0222

Babysitting

I WOULD LIKE TO SHARE MY toys and fenced yard with a playmate. My mummy will take good care of you full and part time, some evenings also. My home. 385-1804

LICENCED, MATURE, LOVing, lunches, fenced yard, K-Mart/Shelbourne, single days or full time. Registered HR. 7:30-5:30. 477-6044

EXCELLENT CHILD CARE; lovely surroundings; regular, weekends, occasional days, evenings. 479-0496.

WILL BABYSIT IN MY HOME, Monday-Friday, Town & Country area. 386-9397.

MOTHER WITH 2 YEAR OLD child will babysit, my home. 383-1737.

WILL BABYSIT, MY HOME, babies only. Lakehill area. 479-9519

BUTTONS & BOWS DAYCARE Center, 312 Benhomer. 478-1314.

WILL BABYSIT IN MY HOME, full time, Vic West. 384-5294.

Bookkeeping

BOOKEEPING AND PAYROLL services for small and large businesses from my home. 386-7403

PART TIME BOOKKEEPING, my home or your office. Reasonable and responsible. 382-7596

Brick Layers

ANY KIND OF BRICK OR block work. Quality workmanship guaranteed. 478-1108 after 5.

Cabinet Making

KITCHEN CABINETS, BATHroom vanities, counter tops, all custom built or refacing old cabinets with new modern designs with low price. For free estimate 479-7245.

Carpenters

RENOVATING?
Want some ideas! Kitchens, bathrooms and rec rooms my specialty, for a free estimate call Terry, 479-9573.

TWO MEN
Experienced in all phases of carpentry. Hourly or by contract. Glenn 383-5357

IF YOU ARE TIRED OF MEdiocre workmanship, call Bob Innes, 598-2795 evenings. Small jobs, renovations or repairs.

FINISHING CARPENTRY, basements, sundecks, siding. Free estimates. Reasonable. Terry 652-4572

SUNDECKS, CARPORTS, rumpus rooms, general repairs, free estimates, reasonable. 477-8543.

RENO'S CONSTRUCTION
Specializing in renovations, alterations, arborite. All jobs guaranteed. 478-1240.

PERMA CONST. LTD.
FREE ESTIMATES, 384-2323

NEW CONSTRUCTION OR renovations, planning, drawing, layout and work. 656-4947.

HOUSE OR SHOP RENOVAtions by tradesman, call Bob or Willie, 385-1465.

FINISHING CARPENTER, fully experienced. 479-0584 after 6.

ENGLISH CARPENTER needs jobs. Will work for less. 658-5505.

FRAMING CREW AVAILable. Call Kase 652-3433.

Carpet Cleaning

REGIONAL CARPET CLEANing, steam cleaning. Living room, dining room, hall, $45. 478-8518

PHIL'S CARPET CLEANING, steam cleaning carpets, chesterfields, chairs. 474-1808.

Carpets and Linoleum

BEAVER HOME CENTRE
1580 Hillside 595-1225
Victoria's Ozite
Artifical Turf Centre
Grade A lawn turf, $5.99 sq.yd.
Grade A Summer Sequence with
3-year warranty, $7.49 sq.yd.
6' and 12' widths
Ozite all-weather adhesive in stock. Also, floor tiles and linos, broadlooms, kitchen and rec room prints.

36 BUSINESS SERVICES AND DIRECTORY

HOURIGANS
CARPETS AND LINOS LTD.
FLOOR COVERING SPECIALISTS
715 PANDORA AVE. 386-2401

VICTORIAN, 18 YEARS EXperience, cheap for cash, little jobs or whole house. Free phone estimates, some installations within 24 hrs if necessary. Phone 384-4252 anytime.

CARPETS AND LINO INstalled, reasonable rates, free estimates, workmanship guaranteed. 383-6791.

CUSHION FLOORING, 12 COlours and patterns, supplied and installed, contractor selling extra stock. 479-5966.

CARPET AND LINO, WE LAY the best and fix the rest. 479-0782.

CARPETS, VINYLS AND tiles installed, price negotiable with 1 year guarantee. 479-8597.

Cement

G AND R CONCRETE FINISHers, all type of concrete work. No job too small. Phone 383-8985 after 4.

Ceramic Tiling

CUSTOM CERAMIC TILING, free estimates. All work guaranteed. 656-5494.

CERAMIC TILING, TOP QUALity work, low reasonable rates. 595-5884.

Chimney Service

BLACKSTACK CHIMNEY Sweep. Insured tradesmen. Brick chimney repairs. Member of Blue Army, B.B.B. 384-7811, 9 a.m.-9 p.m.

ESQUIMALT CHIMNEY Sweeping, 6 days a week, full service. 385-6994

Cleanup Service

NO CASH NEEDED
Attics, basements, yards. Any kind of junk hauled away. Also buy & sell anything of value. Bob's, 386-2451 or 478-8789

GORDONS SERVICE
Household repairs, cleanup, yards, basements, hauling, delivery. Evenings 478-8251

CLEAN-UP YARDS, COMposts and basements, prompt service, reasonable rates, 478-4943.

CLEANUPS, YARDS AND basements. Hauling and chainsaw work. Free estimates. 7 days. 385-7471, 388-7607.

REASONABLE CLEANUP. Yards, basements, etc. also hauling, free estimates. 479-5823, 656-5671.

CLEANUPS, BASEMENTS, attics, yards, composts, and junk hauling. 658-5406.

LOOKING FOR A DEAL? OUR ¾-ton truck takes most loads for only $13.50. 383-0805.

BOB'S
Cleanup services, gardening etc. 382-4493, 595-3928 evenings.

CLEANUP MAN AND EMPTY truck looking for work, reasonable. 385-7965.

GENERAL CLEANUP. Yards, etc. Chainsaw work. ¾ ton truck. Call 477-4816.

HAVE TRUCK WILL HAUL miscellaneous garbage and etc. 381-0867.

CLEANUP, HAULING lawns, chain saw, stone work etc. Reasonable rates. 477-6379

FOR CAREFUL LIGHT HAULage, home windows and yard cleanup, call Nick 478-9119.

FATHER AND SON WITH VAN, delivery, cleanups, etc. 386-9500.

Contractors

STEVE BUTLER CONST. LTD.
Commercial-residential, renovations and design. 652-1440, 652-4346 evenings.

WHEATON CONSTRUCTION LTD.
General Contractors
Building Consultants
385-5702

THINKING OF BUILDING YOUR DREAM HOME?
Let us show you how to do it and save thousands of dollars. Call Jim Hamilton at 474-2852
Construction Management Consultants Ltd.

FARMER CONSTRUCTION
Design — Renovations
388-5121

BUILDING YOUR OWN house?? Need help? Call Pat and Dale. Experienced, knowledgeable, friendly, satisfaction guaranteed. Give us a call. After 5, 478-4881, Pat or 478-0195, Dale.

QUALITY WORK AT REASONable prices, 30 years, most types residential and commercial construction. Plans, estimates, references. Jack Glover 656-3745.

MARVET CONSTRUCTION Ltd. New construction or renovations and alterations, with estimate. Commercial or residential. 479-8061.

T.&C. BUILDERS LTD.
Framing
385-5293 385-8587

SMITH CONTRACT JOBBING Ltd. Cabinets, painting, renovations and general repairs. 477-1545.

COMPLETE HOME CONstruction and repair service. Imaginative design assistance and estimates. 477-0616.

FOR YOUR RENOVATION needs call 474-1431 after 5pm. References available.

DON'T BUY - RENOVATE. One man. All trades. 478-1560 evenings.

QUALITY LOG CONSTRUCtion at affordable prices. For free estimates call 652-2027

RUSSELL'S CONTRACTING
You name it, I do it. 381-0169 after 5.

Drafting

ARCHITECTURAL, STRUCtural drawings, quantity takeoff and estimates prepared, 19 years experience, hourly-contract. 721-5047.

Draperies

HOURIGAN'S
Floor Covering Specialists
CUSTOM DRAPERIES
—Bedspreads—
PROMPT IN-HOME SERVICE
715 PANDORA AVE. 386-2401

DRAPES, SLIPCOVERS, BEDspreads, camper cushions, boat cushions. Workmanship guaranteed. Reasonable. 385-0846.

SHEER DELIGHT DRAperies Ltd. Complete drapery services, residential and commercial. 477-1314.

36 BUSINESS SERVICES AND DIRECTORY

Dressmaking

CHINESE
SILK BLOUSES
Custom made, designed especially for you. $45. 384-5482.

ERZSI DRESSMAKING BOUtique now open, professional dressmaking, designing and alterations. Call 382-5712 9:30am.-5:30pm. Mon.-Sat.

GISELE'S CUSTOM DRESSmaking. Design, alteration, restyling. All work guaranteed. Monday-Friday, 8-5pm. Saturday by appointment. 386-4434

UPDATE YOUR SLACKS, have them tapered. Alterations, repairs, professionally. 382-6387.

Drywall

BOARDING, TAPING AND other decorating specialities. Free estimate. Workmanship guaranteed. 385-4725.

"SPRAYMAN"
Specializing in all types of texture ceilings and walls satisfaction guaranteed. 652-3601.

DRYWALL APPLICATION, taping, textured ceilings and basement framing. 382-4295

TAPING, TEXTURE, immediate, inexpensive. 477-1518 evenings.

Electrical Contractors

RG HELLER ELECTRIC
Resident, commercial, small industrial. Old home rewiring. Very reasonable rates. 478-4032, if no answer 385-5335.

OLDER HOMES REWIRED— No down pymt. We finance at bank rates with approved credit.
EDDY'S ELECTRIC—385-7666

Construction or Service Elect. Free estimates. Call Henry
384-3323 (24hrs)

DO YOU HAVE SMALL ELECtrical wiring jobs? No one is interested? Please call evenings, 652-5809.

ALDERLEY ELECTRIC
Small hookups to large wiring jobs. Done promptly at reasonable rates. 658-5373.

LICENSED ELECTRICIAN will do new wiring, rewiring, hot water tanks installed. 479-9765.

JOHN THE HANDYMAN, journeyman, electrican. 382-8728.

SMALL WIRING JOBS, SERvice calls, at prices you can afford. 656-5294.

ELECTRICIAN, FREE ESTImates. Call Bernie 386-1094.

Excavating

MANSELL BOBCAT SERVICE. Weekend specialists. Call 478-9458, 478-2570, for leveling, backfilling, septic fields, post holes, sand, gravel or topsoil supplied, spread, leveled. Basements dug, landscaping and rockwork.

ROBERTSON'S EXCAVATING Track machine with backhoe. Roads, basements, backfilling. 595-8530.

BRENTWOOD BOBCAT SERvice and yard cleanup. Reasonable rates. 652-3519, 652-9957

Fencing

MILLER'S FENCE AND GATE, supply and/or install chain link fences, residential, industrial, tennis courts, dog runs and repairs. Free estimates. 656-7529.

L&C CONTRACTORS AND ASsociates. Expert fencing, renovations, patios, sundecks, drain tiles. Reasonable. Call anytime 721-3682

CEDAR FENCING PACKages, various grades, patterns and lengths available. Hidden Valley Sawmills. Open Saturday and Sunday. 112-743-2830

ISLAND CHAIN LINK
Fencing in wire or wood
Small jobs a specialty
477-0332.

EUROPEAN CRAFTSMAN, all types of fencing and repairs. Guaranteed work. Gordon Head, 721-3759.

GOOD USED LUMBER, 4"x5"x10' long, good for fence posts. 112-748-1191

Flooring and Sanding

M & M FLOOR
COMPLETE FLOOR CENTRE
Hardwood, Carpets and Linos
532 William St., 384-0343
Nights: Al, 386-3078
Mike, 652-4308

Furniture Refinishing

ANTIQUE RESTORATION and reproduction, highest quality craftsmanship. Dove West 388-5517

REFINISHING EXPERTLY and promptly done. Colour matching, free estimates. After 5, 479-7682

FURNITURE AND WOODwork hand stripped. Call anytime 384-1002.

Gardening

FREE ESTIMATES. LAWN maintenance, yard cleaning, rototilling, sod removal, rotovating, power raking, compost removal, chain sawing, hauling. No job too big; no job too small. Commercial or residential. 385-5620.

COMPLETE GARDEN, YARD and lawn maintenance. Residential and commercial. Roses, ornamental shrubs and hedges pruned, power raking. Free estimates. Reasonable rates. 388-4678.

QUALITY LANDSCAPING Ltd. Pruning, gardening, maintenance and cleanup. New lawn preparation, power raking, aeriating, stone work. Monthly rates. Reasonable prices, free estmates. 478-5114, 478-4216.

SPRING CLEANUP
Pruning, trimming hedges, commercial and residencial lawn and garden maintenance, new lawn preparation. Free estimates. Arbutus Landscaping, Rick. 479-2307.

MAKE YOUR NEIGHBOURS envious. For the greenest lawns and the best gardens, call for a treatment of GOOD EARTH MULTI MINERAL TRACE ELEMENTS. For an analysis and estimate call 386-6216.

HARVEY'S LANDSCAPING
Experienced chinese gardener. New lawn. Pruning, certified spraying, power raking, aerating, garden design. All phases. 479-7078, 384-8621.

ROTOTILLING
Rotovating, brush cutting, rototilling, spring cleanups, power raking. Days, 384-0125. Nights, 478-8690.

RAMSAY'S ROTOTILLING, 16½ horsepower tiller, garden small or large. Guaranteed deeply tilled. Enters 32" gate. Last year's prices. 598-6541.

DUTCH LANDSCAPING
Professional pruning of fruit trees, ornamentals, trimming hedges, cleanups, new lawns, etc. Free estimates. 478-1023.

A&C LANDSCAPING, GARden maintenance, year round service. Residential and commercial. No job too small. Free estimates. 384-1848.

DAVES ROTOTILLING SERvice. 384-2262 after 6pm. 12 hp tractor and rear mount tiller 48" wide.

36 BUSINESS SERVICES AND DIRECTORY

Gardening

SAVE ON YOUR SPRING GARdening of all kinds. Fast superior service. Seniors discount. 385-6989.

ED'S TRACTOR SERVICE. Rotovating, levelling, vegetable gardens and yards. 479-2204. Complete Landscaping 478-1023.

LAWNS CUT
On a regular basis. Monthly rates. Free estimates. 383-7859, 383-4879.

SPECIALIZING IN TALL grass, lawn cutting, and compost removal. 386-2885 or 478-2483.

CREATIVE LANDSCAPING
Dutch horticultural background. 477-7882.

FRUIT TREES, ORNAMENtals pruned, certified sprayer, 15 yrs. experience. 383-8363.

HAULING AND ROTOTILLing. Reasonable rates. 388-7737 or 385-6297.

LIGHT GARDENING, MOWing, pruning, trimming, cleanup. Call 477-4816.

ROTOTILLING THE WISE way. Reasonable. 383-3036, 382-1634.

GARDEN ROTOTILLING, NO job too large or too small. 642-5970

WILL ROTOTILL GARDENS, fast, reliable service. Reasonable rates. 479-

C-3

36 BUSINESS SERVICES AND DIRECTORY

Plumbing and Heating

D & S PLUMBING SERVICE, alterations and repairs. Reasonable. 478-0965.

REPAIRS AND RENOVATIONS, 20 years' experience. Low rates. 24 hour service. 652-5813.

REASONABLE RATE PLUMBER, 24 hour service. Free estimates 477-5742.

NEW CONSTRUCTION, RENovations. Free estimates. Cash discounts. 388-7672.

GOOD PLUMBING AT GOOD Rates. Jim Miller, 386-2747.

BUDGET HOME SERVICES Plumbing $20 per hour. 595-6033.

Printing & Typesetting

ATS Typesetting Services Quality typesetting and paste-up service. Fast turn around at competitive prices. 812 Cormorant St. 385-2076

Refrigeration and Air Conditioning

BURNETT REFRIGERATION. Fridges and freezers serviced in your home. 382-4134 (24 hrs)

Roofing and Siding

DON'T PUT OFF THOSE leaks any longer, call Blue Diamond Roofing for free estimate. Doug, 595-7722 or 595-4219.

210 LB. INTERLOCK SHINgles, supplied and installed from 50¢ a square foot, complete. Heslop Brothers Roofing, 479-5893

PARKER JOHNSTON LTD. 1855 BLANSHARD, 382-9181 "Roofing Victoria Since 1935"

TAR AND GRAVEL ROOFING and re-roofing. Phone Central Sheet Metal, 478-1814.

CEDAR SHAKES, SHINGLES and Duriod. Free estimates. Guarnt'd. 595-2579.

Saw Sharpening

386-1122 CANDU SERVICE CENTRE 2625 Bridge St. INSTANT SAW EXCHANGE

Sundecks

duradek™ Vinyl sundeck floor covering for new and old decks. Free estimates. 478-0641.

Tailors

LEATHERWEAR ALTERAtions, repairs, remodelling, cleaning and dyeing. Elley's Leather Fashions. 738 Johnston, 383-7834

OAK BAY TAILORS Tailoring, alterations, ladies and mens quality leather alterations. 1826 Oak Bay, 598-4131.

BRITISH CUSTOM TAILORS 1311 BLANSHARD 383-2632

Tree Service

TREE EXTERMINATOR Topping, falling and removable. Reasonable rates. Fully insured. 479-7474.

FRUIT TREES, ORNAMENtals pruned, certified sprayer, large or small. 383-8363.

KEN'S TREE SERVICE. Fully insured. Personalized service. After 5 382-5310.

TONYS TREE SERVICE, trees removed, pruned, etc. Reasonable. 474-1014

WALKERS TREE SERVICE Topping & falling, insured. 478-9346.

Upholstery

ACE UPHOLSTERY 381-1321 Quality workmanship. European craftsman. Free estimates.

Window Cleaners

BOB'S JANITORIAL SERVICE Get a head start on spring: have your windows cleaned professionally. Call now, free estimates. 386-2451.

SEE THE LIGHT WITH SPARkle Bright Window Cleaners. Free estimates, reasonable rates. 385-5351, 477-3289.

ERIC'S WINDOW CLEANING service. Satisfaction assured. Reasonable rates. Bonded. 598-6203.

JACK'S WINDOW CLEANING, residential and commercial, free estimates. Call 383-3481.

38 TRAVEL

MAUI—BEACH FRONT DELUXE 2 BEDROOM, FULLY FURNISHED CONDOMINIUM PLENTY OF RECREATION AND MILES OF SANDY BEACH. WEEKLY AND MONTHLY RATES. AVAILABLE APRIL. BOOK EARLY. 383-4124.

FUN IN THE SUN Renting condos and cars at low off season rates. Various locations in West Maui. Phone Iolani Holdings Ltd. 382-6042 or 388-7369.

Kaanapali Beach MAUI-PAPAKEA 1-bedroom condominiums, fully furnished on beach — summer rates start May 1. 479-7117.

MAUI Deluxe 2 bedroom fully furnished condominium available. Located on a safe sandy beach. OK Trucking Co Ltd 386-3414

PALM SPRINGS AREA, fully furnished 2 bedroom, 2 bath, private jacuzzi, country club privileges, free golf, $1,000 month plus security, July, August, September. 386-3767.

DELUXE 2 BR., 2 BATH CONdominium on sunniest beach in Maui. Good bookings still available, $250. a week. 477-3039, 383-9512

POIPU KAUAI. LARGE, DEluxe waterfront condo. Exceptional rates, May-September. Some winter dates still available. 478-9845.

MAALAEA BAY, MAUI. Ocean front, 2 bedrooms, 2 bath condo. Fully furnished. Bookings available. 477-4963.

KIHEI, MAUI. NEW SPACIOUS 1-bedroom condominium, tennis, pools, beach front, near golf. 477-7347.

ENJOY SUNNY MAUI NOW, call 658-8880 for beachfront condominium reservations.

WAIKIKI, 1-BEDROOM CONdominium, fantastic view. Call after 4, 592-4659.

KIHEI MAUI, DELUXE 1 BEDroom condominium, sandy beach, tennis and pool. 652-2030

39 PERSONALS

WHO CARES IF YOU ARE pregnant? Birthright does. Phone 384-1431.

WOMEN Ready for a change. Phone 385-7223 for details.

ALCOHOLICS ANONYMOUS 383-0415

39 PERSONALS

THERE MUST BE MANY very lovely, lonely, hesitant ladies out there who long for affection and who are unsatisfied. I only desire one for an intimate, lasting, meaningful daytime personal relationship. I am a clean living, intelligent, considerate and mature middle-aged gentleman. Please don't be shy, answer this ad. Discretion positively assured. Victoria Press Box 640.

WELL ESTABLISHED PROfessional man, youthful 40, attractive, educated, seeks to meet sensitive, friendly lady. This is not an invitation to swing, but a sincere attempt to begin a relationship of sharing. While I enjoy a good time, I also enjoy participation in the finer things such as art, religion and music. Strictly confidential. Photo Please. Victoria Press Box 635.

FASCINATING, HANDSOME, slightly selfish young man, 26, desires to be kept by older woman during completion of masters degree. Consider yourself a patron of the arts. Unfortunately I am not tax deductable. Reply to Victoria Press Box 634

SINCERELY ON THE LOOKout for amiable female companion, thirtyish to fortyish to attend baseball games, long walks, theatre etc. Pleasant companionship urgently required by long Victorian resident, early forties. Victoria Press Box 578.

WIDOW WOULD LIKE TO meet a sincere, kind, lonely gentleman widower or divorced, 57-65 years, who likes comfortable home living, gardening, occasional outings and togetherness. Object matrimony only. Victoria Press Box 648.

SINGLE GENTLEMAN 50, would like to meet a lady who enjoys music, good food, quiet evenings, the outdoors, for companionship and outings. Strictly confidential. Victoria Press Box 650

A WIDOW WHO LIKES travelling, country living, bowling, sailing, interested in meeting born again Christian gentleman in 60's with car. Please enclose photo. Reply to Victoria Press Box 656

MAN, 35, WISHS TO MEET SINcere woman, 23 to 35, to share the lonely times we have in our lives. Please send recent photo and letter stating your interests and dislikes. Photos returned on request. Victoria Press Box 663.

WIDOW, EARLY 50'S, LOOKing for male companionship. Very active and in good health. Willing to try new things and travel. Reply to Victoria Press Box 649

GENT, 38 WISHES TO MEET unattached lady in Duncan for companionship and outings. Recent picture appreciated. Victoria Press Box 629

LONELY, DISTRESSED, DIScouraged? For assurance, encouragement, Dial A Prayer. 595-3635.

TROUBLED BY SOMEONE'S drinking, the Al-Anon Family Groups can help you. 382-0744 or PO Box 654, Victoria, V8W 2P3.

LADY, 43, NEW IN TOWN would like to meet gentleman 45-60, for companionship and outings. Victoria Press Box 598.

PREGNANCY AND BIRTH control counselling. Victoria Birth Control Clinic. For appointment phone 385-3351.

FOR PETITION AGAINST bridge from Mainland, send stamped addressed envelope to Victoria Press Box 604.

SLIM SENSUOUS GENTLEman 46, wishes to meet ladies for discreet relationship. Victoria Press Box, 612

MAN 33 IS LOOKING FOR tall female in 20s, honest, unattached, friendship and more. Victoria Press Box 619.

TWO BI-MALES, LATE THIRtles, seeking third, for discreet relationship. Victoria Press Box 624.

WHO KNOWS ABOUT MASsages and would practice on middle aged woman. Victoria Press Box 638.

GOT A SMALL PROBLEM that won't go away? Why not call NEED 386-6323. We take small worries seriously.

40 BUSINESS PERSONALS

AT LAST THE UNION OF THE best of the old and the new in science. The ancient science of astrology has now been joined with the new science of computer technology to bring you astrological charts done by computer. Write to Astrocomp Productions Ltd., Box 6422 Station "C", Victoria, B.C. V8P 5M3 for your complete natal chart and personalised interpretation. All you need to send us is your date of birth, place and time (if known) plus $10.40 to receive your chart.

EVEN THE CHAIN-SMOKER CAN QUIT! A valuable book has just been published that'll show how even the heaviest smoker can quit the smoking habit without suffering the agony of nicotine withdrawal. No gimmick! Just the plain facts! Mail $4.11 to...Sunshine Press, 104-3260 Seaton Road, Victoria, B.C. V8Z 3V7.

SEX THERAPY

For problems of impotence, premature and retarded ejaculation, general female sexual dysfunction, and orgasmic dysfunction. H. Grant Sullivan, MSW, RSW. Phone 385-1559 for appt. (Mon. Fri. 10-4.)

Unattached??

We are a completely personal and reliable service for selective, sincere men and women. Call us today. 478-3213. Personalized Dating Service also in Vancouver, Edmonton & Calgary.

ENROLLMENTS FOR A SIX week Licenced Professional Bartenders Course are available. Registering at the Red Lion Inn, Tuesday, Wednesday, Thursday, between 2-9 pm. Information, 595-4670 from 2-8 pm. weekend included.

HAIR REPAIR Did your experiment go wrong? Self care hair-you own it to yourself. Phone for complimentary consultation. Specializing in fine and problem hair. CHURLEY MORN Natural Hairstyling. 385-7223

"SWINGERS" Join Canada's fastest growing adult contact magazine. Single pals may place free ads. $4 for latest issue or free information write: J&D, P.O. Box 1383, Victoria, B.C. V8W 2W3.

KITCHEN DESIGN Hazel Bowman Complete blue prints, color schemes, sources. 658-5928

SHYLOKS HAIR DESIGNERS Our Junior Stylists would like Men and Ladies, cutting or perm models, small sitting fee. 381-1224.

INSTANT CASH FOR B.C.R.I.C. Shares! Harbour Square Ticket Sales, 910 Government. 381-6114.

RESUMES THAT GET JOBS. Professionally prepared. Personal, confidential service. 385-6745.

PSYCHIC READING Leonard Thornton PH.d. Spiritual healing, Chakral energy changes. 595-5675, for appt.

SORE BACK? SORE NECK? Learn how to stop making it hurt. Movement Research Associates. 652-2707 evenings.

BEACON GUIDE SERVICE Victoria's most personal guide service. Days or evenings. Phone: 388-5464 pager 550.

STOP SMOKING PERMANently. University proven successful, no obligation, 382-2262.

MRS. PAYN-JONES, TRANCE medium, questions answered. 386-9603

40 BUSINESS PERSONALS

WHY BE LONELY? DIAL A friend club. For information phone 642-5627, confidential.

"SEE WHAT MARY KAY COSmetics can do for you". Marlen 478-2583, Mary 477-3824

PAST LIFE RECOLLECTION through regression with Mario Biasio, 386-8062.

SUNSHINE DATING SERVICE 592-5533 Don't be alone. Meet a friend

CARD READING IN DEPTH Seventh Year 652-1765

FOOT TREATMENT. PHONE Monika at 478-1245.

42 EDUCATION

TUTORING—PROFESSIONAL help by experienced teacher. French, math, new and old methods. 598-2331.

SESSIONS IN CONVERSAtional french, smaller groups, mornings or evenings. 595-1858.

FRENCH LESSONS, CHILdren from 6-12 years, 10 Mile Point area. 477-7423.

60 FUEL

ALDER WOOD, SPLIT, DElivered, $45 pickup load, $70 cord. 478-4815.

SEASONED SPLIT FIR, alder, cedar, $30 Datsun pickup load. 112-743-2544.

2—TONS ALBERTA COAL, $95, ½ cord planer ends, $25. 386-1953.

DRY FIR OR CEDAR BUSH wood. Bob Simpson 478-3051.

PRESTO LOGS NOW CHEAP. 480 LOGS FOR $91. 383-3528.

63 TIMBER

WANTED TIMBER FELLED, BUCKED or STANDING Fir, Cedar or Hemlock Ideal Sawmill Ltd. 385-0441

65 BUILDING SUPPLIES

HOME LUMBER & Building Supplies 2470 Arbutus Rd. 385-8711

PLYWOOD SALE STANDARD

4x8—5/16 Std fir	$6.25
4x8—⅜ Std fir	$7.50
4x8—½ Std fir	$10.25
4x8—⅝ Std fir T&G	$12.50
4x8—¾ Std	$14.50

Factory		D:UnS
4x8—¼	7.50	$5.50
4x8—⅜	9.95	$5.95
4x8—⅝	14.50	$9.50
4x8—¾	17.50	$12.95

LUMBER SALE STD. and BTR FIR

2x4—6'	$155
2x4—92¼ pet Studs	$265
2x4—8'—14'	$320
2x6—8'—14'	$320
2x8—8'—24'	$320
2x10—8'—24'	$395

Louvered Bifolds #1 Select Mahogany c/w hardware ½ Louver Full Louver

2668	$38	$34
5068	$74	$65

Duroid Shingles 210 wt. No. 1 Asphalt self seal. All colours in stock, per bundle. $8.95

INSULATION FIBREGLASS PRICE PER 1,000 sq.ft.

R12—4"	$165
R20—6"	$265
R28—8"	$375

GYPROC Price per 1,000 Sq. Ft.

½" GYPROC	$135
⅝" FIRESTOP	$180
STUCCO WIRE	$30
PERMAX	$6.50

Deliveries made anywhere on Vancouver Island and Gulf Islands. Before you buy compare our prices. For quality, service and guaranteed savings, phone:

386-3374, 385-8711

JUBILEE BUILDING SUPPLIES Ltd.

JENN AIR Twin Convertible 8889] Including Char-Flavour Grill Plus: 2 Conventional Cartridges (4 Burners) $789.00

ALSO: NEW SATURDAY STORE HOURS 8:00 A.M.-5:00 P.M.

6772 Kirkpatrick 652-9141 OFF KEATING X ROAD

BUTLER BROTHERS BUILDALL 2046 Keating XRd. 652-1121

SERVING THE SAANICH PENINSULA WITH A FULL LINE OF MASONRY SUPPLIES OPEN SATURDAY 8-5:30

NORSECRAFT HARDWOOD Industries Ltd. 383-4233

NOW IN STOCK WESTERN ASH North America

ALSO: Open Saturday All Day 531 David St. 383-4233

CAN WEST BUILDING MATERIALS 3005 JACKLIN RD.

2x4—ECON	$99/M
1x8—ECON shiplap	$120/M
⅜" K3 BOARD	per sheet $5.50
¼" ASPENITE	per sheet $5.95
4" BIG-O PIPE	$.39/Ft.
4x8 - ½" Drywall	per sheet $4.19

OPEN MON.-SAT. 478-5509

BULL-NOSED SIDING GArage for sale at 1708 Hampshire Road. Beat the high cost of lumber - could be removed in sections. If interested please contact Doug Brown at the Oak Bay Municipal Hall, 598-3311.

65 BUILDING SUPPLIES

CEMENT $4.49 40 KILO BAG We cut glass to size and repair windows. We have a large stock of plumbing supplies. We carry gener al paint products. LANGFORD BLDG. SUPPLIES 940 GOLDSTREAM AVE. 478-W24

Open 7 days per week, 8am.-5:30pm. Credit terms available.

ROUGH CEDAR ALL DIMENsions and grades, fencing pickages, wavy edge siding, custom re-sawing, odds and ends for do-it-yourselfers. Hidden Valley Sawmills, open Saturday and Sunday. 112-743-2830.

SAANICH LUMBER YARDS Garages, Carports, Fencing, Garden Sheds, Greenhouses, Chicken Houses, Dog Kennels, Compost Box, Workbenches. 1496 Admirals Road 385-2486.

SLUGGETT & BROWN JOINERY Wood Windows, Doors, Frames 526 DISCOVERY ST. 382-3011

V-JOINT CEDAR PANEL T&G, 1x3, 1x4, 1x6, KD Saunas, feature walls, soffits $450 and $550 per B.M.F. 478-3189

ROUGH LUMBER, CEDAR shakes and shingles, fencing material, custom orders and kiln drying. Wholesale prices. Chemainus, 246-9622.

1" RED OAK SALE TILL MAY 15. 500 FBM. Kiln dried $2.89/ per FBM. TOOLS 'N SPACE, 338 Catherine St., 383-9600, Mon - Sat 10-6PM.

STEVE BUTLER CONST. LTD. Pre-fab cabins and garage packages. 652-1440, 652-4346 evenings.

WINDOWS Two only 6x4½', one only 6x3½', plus 20 smaller. As is, where is, $35. 598-2561.

4' WESTINGHOUSE FLUOrescent light fixtures, like new, ½ price, $15 each. 383-5535 days only.

STEVE BUTLER CONST. LTD. Pre-fab cabins and garage packages. 652-1440, 652-4346 evenings.

HARDWOOD LUMBER S2S, 1" white oak $3.54, Eastern maple $2.45, plus 4%. 388-6186

HEAVY DUTY ALUMINUM storm door, 34x82 inches, $55. 477-1101.

ITALIAN TILE AT DIRECT IMport price, a genuine saving. 386-2812.

LUMBER FOR SALE, 2X4S, 2x6s, 2x10s, shiplap, oil furnace. 385-6989.

18'' BARN SHAKES. TOP quality, good supply. $52 square. 652-4368

CEDAR FENCE POSTS, SPLIT or round, also fence rails. Phone 652-4870.

OLDE DOORS, WINDOWS, bathtub. Call 388-6592 after 6pm.

USED RED CHIMNEY BRICK, 3000 at 30¢ each. 477-3010

300 USED RED BRICKS $100. Phone 477-0616.

TEN SHEETS 5S-T&G PLYwood, $12 a sheet. 598-2625.

70 MUSICAL INSTRUMENTS

MUSICMAN IS HERE!! We are now the exclusive dealers on Van. Island for Musicman guitars and amps. NOW IN STOCK SABRE II and STINGRAY Guitars and Basses 65 and 130 watt COMBO AMPS Come out and see them at

McMusic COLWOOD 2244 Sooke Road 478-4622 Mon.-Fri. 10-7, Sat. 9-6

REGSTONE SAYS! LISTEN TO BOB RALSTON PLAY THE THOMAS ORGAN ON THE LAWRENCE WELK TV SHOW, THAN COME ON IN TO VICTORIA'S EXCLUSIVE DEALER FOR A PRIVATE DEMONSTRATION. THE THOMAS ORGAN STARTING AS LOW AS $1495.

BERNIE PORTER MUSIC 725 CALEDONIA 382-9542 Park Free

Refinish Yourself Used Ennis upright piano, reconditioned $995 includes delivery and in home tuning.

Scott PIANO & ORGAN® 1400 BLANSHARD 386-2434

WANTED We pay cash for quality used guitars and amplifiers. Highest prices paid for FENDER and GIBSON guitars and some STRAT COPIES. MARSHALL, FENDER, and VOX amps in good condition also needed.

THE GUITAR SHOP Soft Sounds Music 535 YATES 381-5814

70 MUSICAL INSTRUMENTS

NEW LOCATION HALL and FAIRFIELD have moved only 3 doors to 714 FORT. We're overstocked so current prices slashed up to 50%. Limited offer.

HALL-FAIRFIELD MUSIC CENTRE 385-3307

TONE Your most important consideration. Baldwin pianos and organs only at

BALDWIN PIANO & ORGAN CENTRE "Right Across From The Bay" 381-0551 1736 Douglas

Drop in and see our new look at

GLEESON MUSIC CITY Home of HAMMOND Organ 714 FORT 388-9632

ROGERS 7 PIECE DRUM SET, Zildjian cymbals, soft and fiber cases, replacement cost over $3000. Immaculate. Offers invited. 478-2250.

TWO YAMAHA G2E 5'7" grand pianos. One year old and eight years old. $7500 and $5000. Will consider trades. 658-8045 evenings.

WANTED TO BORROW, RENT or buy. Electric piano in perfect working order. Reasonable. Phone Judy, home 383-7846 or office 386-6121

RAVEN BASS ACRYLIC ELECtric guitar, good neck action, like new. Raven lead guitar, good for beginner. 478-1392 after 6pm.

LEAVING TOWN, ELECTRIC guitar, case and amp, never used, new $455, sacrifice $300. 388-7903.

THOMAS 2 KEYBOARD organ, as new, walking bass, auto-chord and rhythm. Private. $1650. 652-1752

LOWRY LINCOLN WOOD organ, very well voiced and in good working order, $950. 477-3081

GIBSON LES PAUL '76, AS new, $700 with case. 658-5862.

70 MUSICAL INSTRUMENTS

200 WATT PEAVEY AMP AND speaker box with two 15's, electric bass. Fender precision, asking $1200 for both, 748-0685.

WANTED: SPINNET PIANO. Must be in good condition, 652-1217 anytime Saturday and Sunday after 6 PM Monday.

FOR SALE. SHERLOCK MANning piano, excellent condition, ivory keys, 4' in height, $1200. 721-5456

5 PIECE RAVEN DRUM SET plus stool. 2 cymbals and 1 high hat, good condition. $300 or offers. 479-6818.

EPIPHONE CASINO ELECtric guitar, $300. Fender super reverb amp, $400. Martin D35 with case, $900 firm. 595-6482.

STUDIO PIANO 1962 Mason and Risch Cecilian. Good condition. Asking $1350. 478-4357

BRAND NEW ELECTRIC GUItar, National, (Les Paul copy). Hardshell case, strings, etc. $450. 477-5396.

AMATI SOPRANO SAXAphone Pamus price $435. PAMUS MUSIC, 1108 Blanshard (at Fort) 386-8475.

KNABE UPRIGHT PIANO, rosewood, ivory keys, reconditioned. Offers available. Alison Piano, 384-3935, 384-1154

JBL K145, $200. GIBSON ES-125, $400. Two 15 speaker bottom, $150. 595-7442.

GIBSON LES PAUL, LIKE new with case, first $600 takes. 595-7596.

PREMIER DRUM SET, 6 ZILDjian cymbals including hi-hat, $950. 598-1520

ELECTRIC ORGAN, 2 KEYboards, auto-cord, rhythm section, 479-9234

SKYLARK NICKEL PLATED Flute, good condition, ideal for beginner, $50 obo. 595-8953.

ROLAND CUBE, 60 WATTS power $400 or best offer. 478-6158.

VOX AMP, 350 WA, 15" ALTEC, Traynor Voice Mate PA, offers. 652-4772, 5-6pm.

MONARCH BABY GRAND Piano in excellent condition. $4500. 386-3397.

YAMAHA ORGAN, SACRIfice, paid $2400, will sell for $1200. 383-7475, after 5.

MARTIN 000-18 GUITAR AND case, excellent condition, $800 firm. 642-5607

BLESSING FLUTE, 5 MONTHS old, mint condition. $190. 385-7631

NEW YAMAKI ACCOUSTIC guitar with hardshell case, $250. 477-3075 after 5 pm.

WURLITZER ORGAN, MODEL #560, 11½ years old, new condition. 386-3033.

TAMA DRUM SET, $2000 OR best offer. 656-7455.

PROFESSIONALLY RECONditioned upright piano. 479-8938.

PEAVEY BASS AMP, 2 MICROphones and stand, 382-3449.

FOR SALE ¾-SIZE ACOUSTIC guitar and case, $100. 598-3534.

CLUB SIZE DRUM SET, $350. 478-1362.

71 MUSIC TEACHERS

"Enroll To-Day" FOR PROFESSIONAL INSTRUCTION Guitar - Accordion Piano - Drums Organ - Violin BERNIE PORTER MUSIC 725 Caledonia 382-9542 Near The Bay

PIANO LESSONS, YOUR home, Langford, Colwood, Metchosin, all ages, levels, TC grades 1-10, adult beginners welcome, Registered Music Teacher, 478-3126.

ORGAN LESSONS IN YOUR own home. John Wright: 383-4181.

EVERGREEN MUSIC. PROfessional instruction in guitar, piano, and voice. 388-9153.

77 MOTORCYCLES

MAY HONDA MADNESS All Our '79's MUST GO Any Reasonable offer accepted on remaining 750's, 500's, 185's, 400's, XL 250's, CT 70's. GOING FAST!! All Victoria Honda "CUSTOMS" SEE... The Incredible Interstate Now on Display See Us Last... Before You Buy VICTORIA HONDA 2951 DOUGLAS 386-8364 Dealer 5854

HARLEY DAVIDSON & BELSTAFF The best combination for motorcycle touring. See them at BROOKLANDS MOTORCYCLES 937 Fort 383-5926 Dealer 6121

BEAUTIFUL 78-750 Honda. Black lacquer, Rick Brown paint job. 4 into 1 header, stock otherwise. Low Kms, must be seen, $2650 or best offer. 384-5154 days, 385-8872 evenings

WE HAVE 'EM ALL... 1980 HARLEYS ★ Tourglides ★ Wideglides ★ Superglides ★ Lowriders ★ Sportsters AND... "The Sturgis" Belt Drive See Us Last... Before You Buy Victoria Honda 2851 Douglas 386-8364 Dealer 5854

BASSANI PIPES FOR RD400, $130. S and W shocks and springs, $125. 477-1219

76 XS360 YAMAHA, NEW TIRE, new brakes, etc. $800 firm. 383-4804

79 XS400 YAMAHA SPECIAL, 6000 km, like new 1700 firm. 656-4539

77 MOTORCYCLES

LOOK AT THIS! '79 HONDA CR SUPER SALE Brand new CR124 RZ (5 only) $1044 Reg. '79 list $1739 Brand new CR250 RZ (3 only) $1288 Reg. '79 list $2239 (First come, first served.) No trades, shipment arriving May 6-7 Deposit will hold. PLUS MORE GREAT '79 HONDA BARGAINS

2 only XL 250's	$1699
1 only XR250	$1699
3 only CM 185's	$1349
2 only CX500 STD.	$2699
1 only CX500 deluxe	$2999
6 only CB650 deluxe	$2999

ALL THIS AND MORE at MULLINS MARINE 925 Yates St. Dealer 5245 382-1928 382-4515

Check These New YAMAHA DEALS

'79 TRAIL MODELS

1 only MX80	$649
2 only GT80	$739
1 only DT175	$1349
4 only 1T175	$1399
2 only 1T250	$1699
2 only XT500	$2099

'79 ROAD MODELS

2 only XS400 2F	$1699
1 only XS400 F	$1899
2 only XS750 F	$3099
2 only XS1100 F	$3999

'78 ROAD MODELS

1 only YB100	$759
2 only SR500	$1899

MAKE YOUR Best Deals Now On 1980 Models ALL AT MULLINS MARINE 925 Yates St. Dealer 5245 382-1928 382-4515

USED BIKES ROAD

79 YAMAHA 1100 sp.	$4399
79 HONDA CBX	4199
78 HONDA GL1000	3699
78 HON CB750F	2499
78 HON CB550 loaded	2499
78 YAM 650 SP perfect	2499
77 YAM 750, loaded	3399
77 SUZ GS 750	2199
77 HON 750 auto	2099
75 HON 750 fairing	2099
78 YAM SR500	1699
78 HON CB400A extras	1699
78 YAM XS400 mags	1499
74 HON CB550	1399
79 HON CM185	1199
76 YAM RD400	1099

TRAIL

79 HONDA CT90 as new	829
78 YAM TY250 as new	$1499
78 HONDA XL175 as new	$1199
78 HONDA Z50	529
77½ YAM DT175	1099
77 YAM 1T175	899
76 YAM TY175	899

AS-IS SPECIALS SOME ROUGH. SOME QUITE GOOD

ROAD

76 SUZ 750	999
75 HONDA 400F	999
77 SUZ GS400	1199
73 YAM XS500	$799
73 HONDA CB450	849
73 YAM 75 Scooter	$229
74 YAM 500	899
76 YAM RD400	899

TRAIL

78 YAM PE250	$999
77 YAM XT500	$799
77 KAW 175	$699
73 YAM DT100	$369
72 YAM 60	$269

ALL AT MULLINS MARINE 925 Yates St. Dealer 5245 382-1928 382-4515

1977 HONDA 125S, 2000 MILES, excellent condition and MPG, windscreen, full face helmet and gloves, $750 or best offer. 386-2107, 592-4434.

WANTED Lightweight full fairing. 656-1519

79 GS850 SUZUKI, SHAFT drive, Vetter faring bags, and tail trunk, Cobra alarm, header. First $3800 takes. 386-9213

HARLEY DAVIDSON, PAN and shovel combination, chopped, all new. Suicide shift. Phone after 5pm 478-2904

'79 HONDA 750 LIMITED EDItion, 1000 kilometers. Would interest collectors. 592-4892 Sunday or Monday.

77 HONDA CJ360T, 5000 MILES, excellent condition, back rest and rack, helmets, $1200. 382-0139.

1979 YAMAHA XS400 SPECIAL. Immaculate condition. Saddle bags, highway bars, $1900 firm. 383-3661

1979 KAWASAKI 400LTD, MUST sell by mid month to best offer. Showroom condition, still under 2000kms on bike. 642-4259.

MINI YAMAHA 60CC 1972, EXcellent condition. Ideal camper extra, $350 or best offer. 479-4448.

1977 BMW, R/100-7, 7000 MILES, sport bars, Krauser bags, perfect condition. Best offer. 112-748-9473

EXCELLENT 78 XS750E, NEW Jinto1 headers, Slip Stream fairing, touring trunk, crash bar, etc. 658-5663.

100 MILES TO ½ GALLON! 1977 mo-ped, excellent condition, offers on $450. Before 3pm 382-0028

MOPEDS—18 MODELS ISLAND MOTORS, 385-3515 602 Esquimalt Rd. Dealer 5138

MOPED 78 Honda, $400. 658-5753.

1977 YAMAHA XS400, FAIRing, mags, disc. 8400 miles. Phone 477-8516.

FOR SALE 1975 MOPED IN good condition, $200. Call 598-5379.

'74 HONDA, LOW MILEAGE, mechanically sound, needs work, $1300. 383-9086

1979 YAMAHA 650 SPECIAL. Best offer accepted. 382-2209 after 3pm

1979 YAMAHA 650 SPECIAL. 1800 km. Excellent condition. $2650. 478-8095.

79 HONDA CB400T2, GOOD shape, with windshield and helmets. Offers. Phone 592-9426.

MOBYLETTE EXCELLENT condition, extras included. 200 miles a gallon. 384-5460.

1972 HONDA 750-FOUR, EXcellent condition. $1500 or offers. 478-0946.

1979 HONDA XLS00S, ON/OFF roadbike, $1850. 384-7318 or 595-2484

77 MOTORCYCLES

1978 YAMAHA XS 500E, SHOEI fairing, highway bars, $1600 O.B.O. 478-7509.

73 HONDA 450, VERY GOOD shape, 19,000 miles, $825. 658-5346.

76 554 SUPER SPORT HONDA. Excellent shape. 479-7293 after 2pm

69 SUZUKI T500, $700. SPORTster tank, windshield, crash bars. 478-6169 after 4.

'77 HONDA 400/4, 7500 MILES, good condition. Offers on $1400. 642-3962.

77 HONDA, GOOD RUNNING condition. $1300 or best offer. 383-7447.

1979 HONDA CBX. LOW MILEage. Immaculate condition. $4500 or trade. 652-1656.

1979 YAMAHA 650 SPECIAL. Near new (500 km). Extras. $2500 or best offer. 381-6726.

1979 MOTOBECANE MOBIlette slightly used, $425. Phone after 5 pm. 595-8943.

77 XL350 HONDA S+T. 1900 miles, excellent condition. $1250. 474-2939.

SPORTY YAMAHA RD200, electric start, 600 km, as new, $1100. 479-6015.

71 KAWASKI IN GOOD CONDItion, new engine. Must go. 479-0738.

1976 YAMAHA YZ100. 1979 YAmaha YZ125, both excellent condition. 652-4374

1979 MOBYLETTE MOPED, 2,300 miles. Some accessories. $375. 658-5434.

LEAVING PROVINCE. 79 TY250, $900. 76 CR125, 4 hours, never raced. $500. 477-5342.

WANTED: OLDER BMW 500-750 cc. Good shape and reasonable. 386-7306.

1965 SUZUKI 80, EXCELLENT running condition. $180 or best offer. 384-9085.

MOBYLETTE H50VL, BLUE, like new, 170 miles, helmet, $650. 478-0171

1975 HONDA CB360T, 6600 miles, just tuned up. Phone 477-0731.

1978 GS550 SUZUKI. EXCELlent condition. Under warranty. $1850. Phone 474-1583.

1978 HONDA CB400, 9200 KILOmeters, tuned, offers on $1200. 595-6330.

1974 YAMAHA RD350, 3400 original miles, excellent condition, $850 or best offer. 479-3866

TRAILER, BOMBAREIER double motorcycle trailer, $200. 478-1563

1975 HONDA CT70, ONLY 1100 miles. Great condition. $450. 479-8561.

1978 SUZUKI TS100, EXCELlent condition, low mileage. 384-8518, after 5 pm.

1976 GOLDWING L.T.D., BURgandy, travel equipped, 8,150 miles. Offers. 598-6541.

BUMPER CARRIERS FOR trial bike, used twice, $26. 598-5686.

'75 HONDA CB360, SADDLE bags, new engine, extras, $800 or best offer. 384-6091

1976 MOTO-GUZZI 850-T. TOP condition. 479-3401

78 HONDA 750K, EXCELLENT condition, offers. 385-6927.

250 YAMAHA ENDURO, GOOD shape, 383-3525.

1976 HONDA GOLDWING, many extras. $3500. 479-1238.

HONDA TRAIL 90 AS NEW. $800 or best offer. 112-743-2627.

1971 GREEN HONDA 450, GOOD condition, $1000. 642-4549

77 KAWASAKI 1000L.T.D., 4,000km, as new. 479-6537.

'78 HONDA 750F, 700 KM, stored, $2500 or ? 595-1304

HONDA C70M, 1800 MILES. AS new. $500. 2760 Beach Drive.

1974 SUZUKI 500, $750. 385-3984

1978 XS1100 YAMAHA, 7,000km., $2,550. 478-7990.

1978 HONDA XR-75, IN GOOD condition. $500. 658-5617.

76 HONDA 400 FOUR, 12,000 miles, stored 2 years. 478-2486

1974 HONDA MT125 STREET or trail, $545. 382-0130.

72 350 HONDA CB, NEEDS work, $500. 595-8213.

SUZUKI T500, 5000 MILES, $875. 658-1120.

WANTED: PARTS FOR HODAka 125, Bob 478-1563.

1978 SUZUKI RM80, EXCELlent condition. 652-1644

LARGE MOTORCYCLE WINDshield, $25. 383-2184.

78 BICYCLES

RUSS HAY BICYCLE SHOP 2542 GOVERNMENT ST. 384-4722 1215 ESQUIMALT RD. 388-6712

LARGE SELECTION OF NEW & USED BIKES!

THE ULTIMATE 10-SPEED. Why buy a new bike when for $750 you can buy one of the strongest, fastest and lightest 10-speeds in Victoria. 383-6113.

MAN'S RALEIGH 10 SPEED, 24" frame, excellent condition $150 firm. 479-2803

PEUGEOT 19" MENS 10-speed, excellent condition, $125. 721-5456

LADIES PEUGEOT, BRAND new condition, with extras, $150. 477-5862

CHOPPER, LONG FORK, EXcellent condition. $75 or best offer. 477-0722.

RALEIGH 5 SPEED, BRAND new. 385-2425

BOY'S 3 SPEED BICYCLE, asking $55. 652-5757.

21" TEN SPEED. RECONDItioned. $90. Phone 595-1768.

MAN'S 3 SPEED BIKE, AS new, $75. 595-8313

GIRLS SMALLER HIGH RISE style bike, $40. 479-2604.

80 BOATS and MARINE

STRATACRAFT 14' VENUS 15' JUPITER 16' NEPTUNE 16' SATURN 17' SUN 18' GALLAXY 22' STAR All these and more in stock NOW AT YOUR 1-STOP MARINE CENTRE Mercury Marine 385-1457 800 Cloverdale

MEE AMOREE II 28' fiberform Sport Fisherman, double cabin, large cockpit. Ideal for both fishing and cruising. Twins, 6-cylinder FWC, recently serviced. VHF, sounder, headlight, dinghy. Much more. Priced for quick sale. 656-6104.

80 BOATS and MARINE

THE ANCHORAGE MARINA 1520 STEWART A

90 BOATS and MARINE

ON DISPLAY

21' GREW Mercruiser I/O, soft top.
22' K&C Hardtop, Mercruiser I/O, very clean.
25' BERTRAM Bahia Mar, twin, priced to sell.
26' YAR, diesel displacement cruiser.
25' BAYLINER, Volvo I/O, near new, low hours.
30' TROJAN twins, well equipped. $44,000.
36' RICHARDSON, sedan, twins, well equipped. Being offered at a low $43,900 for quick sail.
41' CANOE COVE tri-cabin, launched in mid 1979, very well appointed.

CANOE COVE

CANOE COVE MARINA
Next to Swartz Bay Terminal
656-5711 656-3915

ALL NEW 1980
CAMPION
24' DIESEL
Displacement
Cruiser
On Display At

bob whyte marine ltd.

SALES AND SERVICE
Corner Harbour and Resthaven
656-7286
Open Tues.-Sun., 9 a.m.-6 p.m.
Closed Monday

STAR MARINE
MARINE BROKERS
9843—2nd St. Sidney
656-3112

27' Uniflyte sports fish, loaded, low hours, twin, fwc
47' Pacific Pilot
25' Bertram twin I/O loaded.
26' Brandimayr, new power, every option
20' Glasply 180 hp I/O fast!

We have a large selection of experienced boats, power and sail, in all sizes and price range. To view call
656-3112 or 388-5464
pager 935 (24 hrs.)

NEW 14'
DOUBLE EAGLE
PACKAGE
★ Full Canvas
★ 40 h.p. Merc. elec.
★ 1200 galv. EZ-Loader
★ Controls, battery, etc.
1 ONLY $5299

MULLINS MARINE
925 Yates St. 382-4515

52' MOTOR YACHT
Designed and built in 1965 by Monk-McQueen. This yacht is currently undergoing complete renovation and refurbishing. Twin diesels, complete electronics and superb craftsmanship make this an outstanding investment. For appt. to view, please call

Deep Cove Marina and Yacht Sales Ltd.
10992 Madrona Dr. Sidney
656-2810

INBOARD/OUTBOARD STERNDRIVES
18½ Starcraft Volvo and trlr. $6,000
19 F-Form, Merc 165 FWC, trlr. $6,750
22 K&C, Volvo 170, 36 hrs. $8,200
2250 Reinell, 165, loaded $9,900
24 Fiberform Express, Merc. $10,900
F-Form Sitka 1976, as new $11,500
22 Calglass bridge, FWC, 75 $12,900

And many others. On view, on sale at
VICTORIA BOAT MART
453 Head St. 383-3324

ENDURA PAINT
2 part polyurethene paint provides long-lasting durable finish for boats, cars, etc. Can be spray or brush applied. White and black in stock. Colors special order.

PELAGIC
428 E. Burnside
386-1811 386-7814

DO YOUR
BOAT TRAILER SPRINGS
NEED ATTENTION??
We stock a good selection of springs and hardware and can re-build your old springs in our repair shop.

LOGAN SPRING and SUSPENSION LTD., 60 Crease Ave. (Behind Budget Rent-a-Truck. 384-2744.

REDUCED
26' Trojan (1969) 190 hp reconditioned. 2 depth sounders, stand-up head. Boathouse kept. $15,500. (Boathouse available $7500.) For appt. to view please call

Deep Cove Marina and Yacht Sales Ltd.
10992 Madrona Dr. Sidney
656-2810

LANDING CRAFT
Sea Lander
Landing Craft Cargo Carrier
Work/Crew/Divers
Speeds to 30 Knots
4 Models—1 to 8 Tons
PRICED FROM $18,000.
Versatile Environmental Products Division of Burrard Yarrows Corp. 60 Riverside Drive, North Vancouver, B.C. V7H 1T4
(604) 929-5451

38' CHRISCRAFT C.B.
Absolutely immaculate tri-cabin. Loaded with 2 V.H.F.'s, 3 depth sounders, radar, R.D.F., generator, Constavolt, etc. Inspect at

Deep Cove Marina and Yacht Sales Ltd.
10992 Madrona Dr. Sidney
656-2810

NATIONAL
NATIONAL BOAT SALES
COASTER 23
2060 White Birch Rd.
Sidney, B.C.
V8L 2R1 (604) 656-3966
ALSO AT
False Creek, Vancouver

COMMERCIAL FISHERMEN
37' Farrell, "Able Lady I", $110,000; 36½' Troller, "Julia Evelyn", $120,000; 2-"C" licence vessels at Salt Spring; offers considered on 46'11", "A" licence; 27'6", "C" licence, $4500; 35'6" "A" licence aluminum gill net troller, $90,000. 7 ton "A" licence wanted. Squire & Coombs 384-3363

STAR MARINE
MARINE BROKERS
9843—2nd St. Sidney
We have customers waiting!! We urgently need listings of experienced boats, all sizes, power and sail. No obligation appraisals. Call
656-3112 or 388-5464 pgr 935

31' CLASSIC DISPLACEMENT, sound, very comfortable, refurbished, lots of extras. Survey replacement price $42,000. Market price $24,500. Reduced to $16,250. Nice dependable family boat. 112-754-2506

90 BOATS and MARINE

VHF MARINE
Radio Telephone

12 channel, fully crystalized, full features, only $399.95. CB units $109.95. Marine Horn, $19.95.
B.C. SOUND & RADIO Service
931 FORT 383-4731

MARSH MARINE SERVICES LTD
MARINE CONSULTANTS
Before you invest - Let us test
Reasonable Rates
2447 Beacon Ave., Sidney BC
V8L 1X7 Tel (604) 656-4335

FISHING TRIPS
Year round, on comfortable 44-foot tri-cabin cruiser with two guides. Electronic fish-finder and downriggers. Free tackle, bait and coffee. Moored at Pedder Bay. Subscription rates, valid for your friends too.
Better than your own boat
Magna Charters Ltd 598-4213

ERICKSON YACHTS
CHEOY LEE Diesel Trawlers
ALEX CHISHOLM
YACHT SALES
located at
ANGLER'S ANCHORAGE MARINA
652-3531 933 Marchant Rd.
Brentwood Bay

27' UNIFLITE SP. FISHER
Famous Uniflite FG quality and excellent running gear with twin FWC Chrysler 225's. Immaculate condition with full camper top and closed in Bimini over flybridge. Options, everything. Survey done. Asking $28,000.
478-4357

WANTED: SKIPPER FOR 60' motor yacht, part-time or year-round basis. Must know local waters with qualifications in navigation, mechanics, electrical and general maintenance. Vicinity Saanich Peninsula. Send application to PO Box 2151, Sidney, B.C. V8L 3S6.

16'10" CAL GLASS (BLUE), with top and sleeper seats. Equipped with '74 Merc 65 HP On EzeLoad trailer. New block last summer with approx. 35 hours of fresh water use. Asking $3495. Phone Shawnigan Lake, 743-4888 after 5.

NO MOORAGE COSTS
1974 24' Reinell cruiser with galley, head, pressure water, 188 Mercruiser, new camper canvas, 7000 pound EZ Load trailer with electric winch. Easy to launch and reload. Total cost $13,000. 652-4073.

MUST SELL
16½' Fibreform, 135 hp Evinrude, EZ-load trailer. Value $4995 — First $3695 takes. WILLIE DODGE CHRYSLER, 3200 Douglas, 382-2313.

McQUADE'S
MARINE SUPPLY
1252 Wharf St. 388-4343

17' CANAVENTURE ('77), 120 Mercruiser, full camper top, sleeper seats, walk-thru windshield, 2000 lb. Road Runner trailer. Very clean. Bob Whyte Marine, 656-7286.

19' BRANDLYMAYR CRUISER, cuddy cabin w/standup camper back. Twin 40 hp Johnson/Evinrude, C.B., anchor pak. Boat and motor completely redone. Very clean, $3895. Bob Whyte Marine, 656-7286.

74 BAYLINER 22' OFFSHORE model. 188 Merc, sounder, trim tabs, complete with 1 yr. old EZ loader tandem trailer. Open to offers. May be seen at Colwood Car Mart Ltd., 1836 Island Hwy. 474-2233.

NATIONAL, WITH LOCATIONS on both sides of the water, offer an efficient brokerage service. Moorage at our sales docks is available to exclusive listings. For professional advice call 656-3966.

20' DOUBLE EAGLE HTP., ('77) Cuddy Cabin, 4 berths, head, galley pak, dinette, 190 Volvo f.w.c., Bennett-tabs, sounder, CB, low hours, $13,500. Bob Whyte Marine, 656-7286.

DOUBLE EAGLE
16' hardtop, 55 hp Johnson electric, 56 hours, guages, CB, electrolysis gear, anti fouling paint, small motor bracket, 1550 trailer with brakes, excellent condition. 652-3748.

'75 24' REINELL EXPRESS Cruiser, standup head, dinette, gallery, bulkhead w/camper back. 175 hp OMC, f.w.c., tabs, anchor w/windlass winch, graph sounder. Immaculate, $15,500. Bob Whyte Marine, 656-7286.

32' MONK CRUISER
Flying bridge (dual controls), rebuilt hull and engine, all re-conditioned, oil stove and fridge, real sound, lots of room. All bills and surveys available. Private $28,000. 652-9904.

17'9" GREW DEEP-V FIBERglass hardtop, 120 Merc Cruiser inboard/outboard. 7.5 Merc kicker, Cawkins trailer, depth sounder, CB, sleeper seats, many extras. Top condition. $5,950 firm. 595-4977.

'75 26' CAMPION TOBA, COMM. bridge, 255 Mercruiser, f.w.c., low hours, tabs, CB, stereo system and much more. Must be seen. $23,250. Bob Whyte Marine, 656-7286.

25' HARDTOP EXPRESS Cruiser, plywood hull, standup head, new canvas back, engine overhauled, beautiful condition. Choice of moorage including boathouse. Offers on $10,500. 477-3505.

21' CAMPION ('77) COMMAND Bridge, 188 Mercruiser f.w.c., less than 100 hrs., dinette, galley, marine head, trim tabs, swim grid, C.B. radio, $16,900. Bob Whyte Marine, 656-7286.

BAYLINDER
23 ft. Nisqually command bridge, Volvo Penta engine FWC, Depth Sounder CB, compass etc. Heads, Paid moorage. Fresh Bottom Paint and serviced. $16,995. 478-8780.

REPAIRS
Outboards/Sterndrives
Marine mobile service
Marine & Power Products
402A Esquimalt Rd. 382-1211

19' GLASPLY Cuddy
140 Mercruiser I-O Calkins trailer w/brakes, C.B. radio, Mercathode, $13,750. Exceptionally clean. Passage Marine 656-2580.

'76 17' RALLYSPORT F.G. runabout, 140 Mercruiser, 75 hrs. use, walk-thru windshield, camper top, 2000 lb. EZ Loader trailer. Very clean, $7900. Bob Whyte Marine, 656-7286.

CRUISER AND HOUSE
1974 Fibreform 24' sea bridge, twin station. Fully equipped. Cruise ready. - 30' house, power and water, Canoe Cove. $19,750. 479-6447 after 6pm

SHEBA QUEEN II 30' COMBInation gill net troller, A license, new Chrysler Nissen diesel 155 horsepower. Fully equipped, $80,000. Presently fishing out of Ucluelet. 642-3298 after 6pm.

FISH NOW
Ready to go, complete with trailer, 16' Thermo-glass boat with 85 hp Johnson motor, all in good condition. Can be seen at 4154 Carey Road. First $4500 takes.

21' GLAS PLY ('75) EXPRESS Cruiser, 4 berths, head, galley, dinette, 188 Mercruiser f.w.c., tabs, sounder, C.B. radio. Excellent condition, $15,900. Bob Whyte Marine, 656-7286.

1976 21' CAMPION, WITH COMmand bridge, 200 HP Volvo Penta inboard/outboard, fully equipped galley, and many extras. Sacrifice at $13,900. 478-4086.

23' BAYLINER NISQUALLY, Command Bridge, 225 Volvo, 280 leg, dual batteries, anchor, dual wipers, swim grid, tabs, sounder, CB, low hours, as new, $17,500. 338-8076 Courtenay.

14' PRINCECRAFT ALUMInum boat, 14' new Simpson Sears trailer, 15 horsepower Evinrude. Alberta used. Tanks, oars, paddles, excellent condition. Complete $1,595. 478-0418.

90 BOATS and MARINE

24' REINELL COMMAND bridge cruiser, 188 Mercruiser FWC, 520 hours, extras include dinghy, 2 compasses, depth sounder, anchor, swim grid, life jackets, CB and AM radio, trim tabs, $13,500 phone 595-5483 or 112-245-7341

$11,000 FOR 25' BERTRAM Bahia Mar, twin 120 Mercruisers. March marine survey shows everything in good condition. Must be seen. 598-2647 after 6pm.

2 DOUBLE FIBERGLASS kayaks, with air-storage bags. Excellent condition. Safe, fast, fun, for family trips on lake or sea. $375 each or offers. 479-6293.

LATE MODEL 17' DOUBLE Eagle hardtop stand up camper back, AQ130/280 Volvo motor, CB radio and depth sounder, 130 hours, as new, a real bargain. 652-5636

A.M.S. MULTIPLE LISTING SERVICE
Buying or Selling 478-7686

55' CLASSIC CRUISER, RECently salvaged, requires hull repair, twin Bedford diesels, rebuilt since salvage, excellent live aboard, charter or cruise vessel. $30,000. 656-6548

PROFESSIONAL BOAT builder available for building, renovations and repairs, 25 years experience. Kurt Frost, 479-7201

1974 HOURSTON GLASCRAFT, 17½' with Roadrunner trailer, 115 Evinrude outboard, power trim, excellent condition. $5500. 112-246-9951 after 6pm.

'74 20' K&C, THERMOGLASS, Flybridge w/cuddy cabin. Dinette, galley, head. 165 OMC, 15 hp Evinrude aux. $9450. Bob Whyte Marine, 656-7286.

38' FIBERGLASS DIESEL commercial fishboat, 8 ton A licence. Will take house in deal or consider partnership. Phone 384-7154

'75 16' DOUBLE EAGLE, 70 HP Johnson elec., complete canvas, sleeper seats, 1200 lb. Road Runner trailer, $5250. Bob Whyte Marine, 656-7286.

25' FIBERGLASS HOUSE boat with custom trailer, fully self-contained, sleeps 6, FWC 302 Ford with Volvo leg. Many extras. 112-753-2609.

BEST FISHING TIME!
I will sub-let my 20-24' space from May 1 - Oct 1 at Pedder Bay Marina. ½ price only $1.35 per ft! 474-2156, 385-3807.

21' REINELL 165 OMC INboard/outboard, completely rebuilt leg, stainless steel anchor, head, dual batteries. $8900 or best offer. Call Murray 388-5632.

MARINE SUPPLIES AND hardware wanted at Midisland Consignment Sales, 187 Kenneth St. in Duncan. 197521' Reinell for sale. 748-1931.

MARINE ENGINE CHECKups and overhauls — we are fast and efficient Gas or Diesel Philbrook's Shipyards Ltd., 2324 Harbour Rd., Sidney — 656-1157.

16' FIBERGLASS, 70 HORSE motor, trailer, suitable for skiing or fishing, as new, $3900. 12' 50 horse ski boat and trailer, as new complete, $3800. 386-3711.

14½' HOURSTON SEMI-MODIfied deep-V, 40 Evinrude electric start, complete overhaul, full canvas, trailer. 1801 Hollywood Cres, 382-9111, 592-4132.

25' SANGSTER MARLIN COMmand bridge. 233 Merc, FWC. CB, Sounder, trim tab. Dinghy. $36,900. Passage Marine, 656-2580.

40' FEDERATION HOUSE CRUISER Twin 106 hp Diesels, V.H.F., sounder. Diesel furnace. As new, $67,500. Passage Marine, 656-2580.

GOOD VALUE
1977 26' Campion, Command Bridge. $21,500. 658-1024.

LICENCED MECHANIC WILL repair Johnson and Evinrude from 2 to 40 HP. 592-3743, 1625 Pear Street.

21' REINELL, 188 MERCRUISer, head, galley. Spotless. Must be seen. $9300 or best offer. 478-9757.

21' BAYLINER FULLY equipped weekender, tandem trailer, dinghy, CB, depth sounder, etc. 656-7707 after 5pm.

DANFORTH ANCHOR AND 200 ft. rode. Gold Braid mooring lines. Safety harness. Cabin vent. All new. 592-2967

48' FERRO-CEMENT KETCH. Ideal for conversion to work boat, 125 hp diesel engine. Well-equipped. 112-757-8785.

44' WAHL BUILT A & T LIcensed troller. In excellent condition and fully equipped. Built 1978. 112-758-6383 after 6pm.

21' GREW, I/O, CUDDY CABIN, head, radio, sounder, Bennett trim tabs, on Calkins trailer, $12,500. 658-5943.

26' THUNDERBIRD, MEAsured hull, 9.8 Johnson outboard, good liftable boat, $6500. 112-338-5589 or 112-338-5031.

1974 17½' GLASTRON, 120 I-O Merc Cruiser, Roadrunner trailer, a beauty. $6000. 384-5155 after 5pm.

17' FIBERFORM BOAT, 60 HP Johnson motor, full canopy, trailer, excellent condition. 656-6787.

1975 21' STARCRAFT CHIEFtain cabin cruiser, Volvo inboard-outboard, Bennet tabs, galley, head, $7900. 595-2525

1970 40 HORSEPOWER Evinrude longshaft, electric start. Completely rebuilt last year. $500. 384-7550

GRAY MARINE V8, 225 HP, just rebuilt, $450. 1" Monel shaft and 12" Bronze propellor. 15" Bronze propellor. 478-4518

1975 20 HORSEPOWER MERC outboard, excellent condition, gas tank included. Asking $650. 384-9727 or 477-1126.

15' K&C THERMOGLASS, 60 HP Evinrude, full canvas, electric controls and trailer. Excellent for ski or fishing. $2690. 477-0598.

6' RADIO CONTROLLED model sailboats, 3 used with radios (optional) or kits $140 and up. 477-2898 ask for Rob.

14' WELDED ALUMINUM W/6 hp Evinrude, 500 lb. trailer. $995. Bob Whyte Marine, 656-7286.

35' SEAWORTHY LIVEAboard steel double-ender, recent surveyed $16,000. Best offer. 642-5324.

14' FIBERGLASS OVER PLYwood boat, trailer, steering and controls. Phone 385-0757, evenings.

SEAGULL 40 PLUS, LONGshaft with attaching bracket, good running order, $275. 592-4706

38' MONK TRI-CABIN, DIEsel, 6 cyl. turbo. Fully equipped. Owner leaving country. $38,500 o.b.o. 112—923-5060 eves.

HYDROPLANE, STEERING, tank, speedo and 1975 20 horse Chrysler. Offers on $650. 652-4603, 4-6:30.

THE BOAT LOFT
Inflatable Boat Centre
381-1323 563A Johnson

CHRYSLER—SEAGULL
Ken Prasing Equipment
934 Goldstream 478-9313

HAVE PURCHASED NEW boat, must sell 23' Owen, 285 IBD, 478-7686.

61 FT. EXSEINER WITH CLIC. $125,000. Would like to purchase L. Lic. Call 112-624-5354.

MARINE REPAIRS
Gas, diesel, I.O. 477-6288 days and evenings.

"HOOKLINE #3" 42' EXCELlent hand logger. GM 671, sleeps 4-5. Squire & Coombs, 384-3363.

REBUILT 335 CUMMINS, HYdraulic, 2-1 twin discs, MG175 gear. 478-6602

90 BOATS and MARINE

15½' FIBREGLASS, TWO OUTboards, electric trailer, covered, good condition. 385-6813.

I'VE GOT IT, YOU WANT IT. 15½' trihull, 2 motors, low mileage. Lots of extras. 384-1475.

BOAT LETTERING A SPEcialty, Phone Ken Warner, 652-2007.

18' APOLLO STARFIRE II, many extras. Evenings, 386-8173, 382-1707.

12' FIBERGLASS OVER WOOD runabout with steering, $250. 386-3266.

1976 EVINRUDE 15 HORSE electric start, long shaft, $600. 384-3938.

AVON LIFE RAFT
6 man, full pack canister. $1595. Phone 598-3949.

WANTED: 8' OR 9' INFLATable dinghy in good condition. After 6, 598-2094.

18'6 REINELL, TWO MOTORS, trailer, Good and clean. $4,500. 642-5161.

12' ALUMINUM BOAT WITH 7½ hp motor, asking $850. 652-5798.

16' TURNER SKIFF, 35 HP Johnson outboard. Phone 652-2385.

74 REINELL 18½', 165 I-O. 75 E-Z Loader trailer, $7000. 478-5113

10HP JOHNSON 1965 PLUS tank, good working order, $350. 478-8444

WANTED 12' OR 14' ALUMInum boat, oars and trailer in good condition. 478-3167.

17' GLEN L SEA KNIGHT WITH 85HP Merc and 1977 Roadrunner trailer. 479-2023.

JUST BOUGHT 17', MUST SELL 14' combo boat, motor and trailer. $1200 or offers. 477-7370.

22X16 BRONZE PROPELLER, as new, $250. 656-7310 or 656-7339.

MARINE TOILET, BRYDON Boy. Like new, $60. 652-3894, 652-3787.

FOR SALE: COMPLETE SET of commercial salmon trolling gear. Mostly unused. 479-2083

$500 FOR 20' GLASS OVER plywood boat, two motors and other gear. 656-0220.

4HP JOHNSON IN GOOD working order, $250. 112-743-2069 after 5pm.

20 HORSE MERCURY OUTboard, excellent condition, $500. 652-9977, 5—8pm.

OLDER 10 HORSE JOHNSON outboard. Parts or running. $50. 656-3209

TWOX150'-⅜" NYLON LINE with thimbles. Used once. $90 each. 478-6334.

BOATHOUSE 14X32 AT VAN Isle. 478-2932 days, 478-6857 nights.

SEAGULL CENTURY 100 — Like new, $395 or offers. 385-6241.

16' FIBERGLASS CANOE, square stern. $310. Phone 642-4292.

27 SPENCER CRAFT, BOAThouse kept, loaded. Must sell. 385-7626 or 477-3991.

DOUBLE EAGLE, 17'6", trailer, Johnson, 20 and 85 HP's. Offers. 2830 Jacklin Road.

36' 7 TON DIESEL TROLLER, fully equipped, ready to fish. $85,000. 595-6209.

CHRISCRAFT 26. GOOD CONdition. $12,000. Offers. Evenings 385-8394

BOATHOUSE FOR RENT, SIDney area, suit up to 25'. 656-1332 or 383-8535.

15' FIBREGLASS OVER PLYwood boat, motor and trailer, $750. 385-4396

15 HORSE MERC AUTOMATIC, approximately 1962, excellent condition. $400. 386-3711.

USED APPROVED LIFE JACkets, fire equipment, and marine miscellaneous. 478-7104.

17½' CABIN FISHING BOAT, fiberglass over plywood, older 35 Johnson electric start. 477-7075.

WANTED: ANCHOR WINCH suitable for 38' gillnetter, 658-5101

LIKE NEW, 1979 EVINRUDE 25 HP electric start motor, 652-1201.

16' BOAT TRAILER. CALL FOR information 474-1385.

FUEL DOCK NOW OPEN AT Deep Cove Marina.

LIKE NEW, 1975 15 HP, L.S. M.S. 592-1194.

26' CABIN CRUISER, 225 OMC I/O, 478-7686.

19' LARSON, 140 MERcruiser I/O. 478-7686.

18½' DRAG BOAT, FIBERglass, unfinished, 383-3525.

20' UNFINISHED ALUMINUM boat, $5500. 656-4715

WANTED 9.9 OR 7.5 O/B, 1970 or better. Phone 384-0855.

18' BOAT, TWO MOTORS AND trailer. 478-7844.

SEAGULL 9½ HP, LIKE NEW. $600. Phone 384-9661.

16' OPEN BOAT AND TRAILer, $225. 479-3771.

TWO MERC I/O PROPS $50 each. 479-9983.

81 SAILBOATS

THUNDERBIRD YACHT SALES
WESTPORT MARINA
Next to Swartz Bay Ferry
2075 Tryon Road, Sidney, B.C.

1980
BUCCANEERS
JUST ARRIVED
BRAND NEW
22' + 25' MODELS
Trade-ins Welcome

SPECIAL OF THE WEEK
'75—27' C&C, f.w.c. Atomic 4, depth sounder, knot meter, VHF, blue in color. Come and see it. $33,995

EXPERIENCED SAILBOATS

76—20' Kitsilano	$4995
71—21' Sloop	$7800
71—21' Clipper	$6500
77—22' Catalina	$10,700
72—25' Coronado	SOLD
75—27' C & C, immac.	$33,995
78—22' Roberts	SOLD
75—24' San Juan	$16,350
73—25' North Star 500	$19,950
79—25' Buccaneer	$19,995
42' Discovery	$112,000

CALL RON or RICH
656-5832

REPOSSESSION — HUGE liveable, 41' diesel cruising sloop, oil heat, H&C pressure water, Yanmar 30 QM power (90 hrs.), alloy spars, SS rig. Come see and make an offer at Victoria Boat Mart, 453 Head St., 383-3324.

VENTURE 2-24, 5-BERTH family cruising sloop. Poptop, full galley, head, furling lib, sndr., inboard sail drive, with special trailer. Complete $13,500. On display at Victoria Boat Mart, 453 Head St., 383-3324.

TANZER SAILBOATS
MANY NEW MODELS
ON DISPLAY
BOB WHYTE MARINE
10431 Resthaven
656-7286

81 SAILBOATS

Gypsy Yacht Sales
ON DISPLAY

VIKING 33. Loaded.	$49,900
COLUMBIA 30. Loaded.	$39,900
VEGA 27. Albin inboard, five sails inc. Chute, RDF, sumlog, mast steps, etc. Nice example of this offshore vessel.	$26,900
NORTHSTAR 26. Diesel, five sails inc. Chute, knotmeter, sleeps 4.	$23,000
SAN JUAN 24	$14,900
CROWN 23	$14,500

POWER
32' DIESEL EXPRESS. 1955. Brand new Izuzu 6 cyl. diesel, windlass, Norcold, oil stove, radiophone, etc. Very clean and sound. $32,000
2270 Harbour Rd., Sidney
656-5591-2

Esign Yachts
WE NEED TRADES
ON NEW YACHTS
New C&C 34' in stock
New C&C 27' avail. June 10.
New 42' Ketch Custom B. King. Nearing completion, Prof. Builder.
ENQUIRE NOW
15-yr. Yacht mortgage avail.
2270 Harbour Rd. 656-7744
592-5606 Eves.

Sebago Docksides
Leather non-skid deck shoes and boots. Variety of colors and styles now in stock at:
SAILTREND
1157 Newport
592-2711

SQUIRE & COOMBS
Listings Wanted
Broker age rates as low as 3% for pleasure vessels.
304-45 Bastion Square
384-3363

7.5 METRE MARINA SPECIAL deluxe motorsailer from Finland. Yanmar diesel, Wallace forced air heat, immaculate and filled with innovations. As new $38,900. On display at Victoria Boat Mart, 453 Head St., 383-3324.

ISLAND DRIFTER 25, ALL glass, diesel motorsailer, Yanmar 15 twin diesel, (50 hrs.), fully lined, full headroom, sndr., full galley, sep. toilet, anchor, SS rails. As new or better. $38,900. On display at Victoria Boat Mart, 453 Head St., 383-3324.

CORONADO 34 CRUISING sloop or liveaboard. Wagner steering, autopilot, life raft, many Dacsails for all seasons, H&C water, shower. Needs new owner. Offers on $39,950. On display at Victoria Boat Mart, 453 Head St., 383-3324.

VICTORIA SAILING SCHOOL
2-1218 Langley St., Victoria, B.C. V8W 1W2, 383-4011

WESTSAIL HEAVY OFFshore cutter, 1975. MD3B diesel (low hrs.), furling lib, dodger, autopilot, radio, sndr., loaded to go. Just $79,500. On display at Victoria Boat Mart, 453 Head St., 383-3324.

"SAANICH BEAGLE" 28' LOA Garden-Jespersen sloop built 1976, written up "Wooden Boat Magazine, diesel, dinghy on davits, like new, $20,000 below replacement at $34,900. 721-3575 evenings.

ALL GLASS RAWSON 26 cruising sloop, 1,500-lb. cast keel, 5-berth, W.C., 3 sails. New Seagull Century. $11,900. On display at Victoria Boat Mart, 453 Head St., 383-3324.

SAANICH LUMBER YARDS

PRAM DINGHY KIT	$63.00
SABOT KIT	$75.00
KAYAK (PARTLY ASSEMBLED)	$45.00

1496 ADMIRALS ROAD 385-2486

21' CLIPPER, 4-BERTH fiberglass cruising sloop, 4 sails, 6 HP Johnson. Very clean, ex Okanagan. Just $7,900. On display at Victoria Boat Mart, 453 Head St., 383-3324.

TORNADO Olympic and MYSTERE CATAMARANS in stock. See the ultimate in racing machines at National Boat Sales, 2060 White Birch Rd., Sidney. 656-3966.

INTERESTED IN SAILING - Fairwinds Sailing and Recreation Association, group ownership of boats offers reasonably priced sailing. Phone Colin evenings 478-9745 for information.

VICTORIA BOAT MART AT West Bay Marina, 453 Head St. The only full-time Yacht Brokers in Victoria. 383-3324. We can sell your boat.

1976 CATALINA 27, EXCELlent condition, many extras. $25,000. 656-3433 days, 656-2720 evenings.

34' CORONADO, 5 SAILS, LOTS of gear, exceptional condition, $41,900. Contact Toni Allen, Advance Yachts, 656-5558.

13'7" MINISAIL, SIMILAR TO Lazer, in excellent condition. Great to learn on. Must sell. Call 598-6479.

CHARTER DIRECT FROM owner, Paceship 26, available to competent skippers, $450/wk. 386-0982.

26' GAFF CUTTER, "AFRIca", garden design, 2 cycle Volvo diesel. Asking $25,00. 384-0912.

CREW POSITION SOUGHT for Swiftsure, 30 years old, experienced. 595-3320.

COLUMBIA 22-SPINNAKER, new Honda, well equipped, excellent condition. 385-3797.

27' CATALINA TRADITIONAL model with Genoa, $21,500. Phone 385-7493.

SAILBOAT FOR CHARTER. Days or overnight. For information 385-2425.

16' WAYFARER, ENGLISH built. Fiberglass hull. Phone 598-1769.

MIRAGE 24, C&C DESIGN, 6 HP Johnson, 8 sails, RDF, much more. Asking $15,000. 592-8798.

14' SKIPPER CLASS FIBREglass sailboat and trailer. $1000. 592-7751

83 AIRCRAFT

TRADE
Will accept aircraft, value to $40,000 as trade on $89,900, 10 acre view property — Prospect Lake.
R. M. GEDDES
Northern Pacific Realty Ltd.
479-1687

CESSNA 180 FLOAT PLANE, including wheels. Excellent condition. Low time. June 28th C of A. $30,000. Terms considered. 652-3428.

1974 CESSNA 150, LOW TIME, Nav-com, ADF, TN, child's seat. Aircraft never used for training. $14,000. 642-4549.

92 SPORTING GOODS

DELUXE TENT FOR VOLKSwagen van, excellent shape. Can be free standing. $375. 383-3239

BACKPACK, JANSPORT, great shape. Ask for Phil, 598-1787.

TOP OF THE LINE SKIIS, NORdicas, poles, $175 or best offer. 382-6671

308 REMINGTON RIFLE WITH scope, offers. 595-4537 or 385-6813 after 5pm

.41 MAGNUM REVOLVER, 7½" barrel, cased, plus holster. $175. 477-0016

92 SPORTING GOODS

VICTORIA WATER SKI HEADQUARTERS
Mercury Marine has your water skis and accessories:
EP
JOBE
TERRY
SPRINT
CONNELLY
KIMBALL
DURAFLEX
KIDDER
SUNSPINNER
CUT'n JUMP
PROTOW
TAPERFLX
They're all at your 1-stop Marine Centre
Mercury Marine
385-1457 800 Cloverdale

Robinson's
EVERYDAY LOW PRICES
SALES—SERVICE
SELECTION
RIFLES—Win. 308 auto mod 100 4x, $299 — BSA 308 4x, $394 — Win. 225 4x Redfield, $349 — Sako 308 Forester 3x9, $450 — Ruger 30'06 4x, $469 — Savage 300 lever, $319 — SHOTGUNS — Marlin 43A 12G pump, $99 — Franchi 12G auto, $229 — Stevens 12G pump, $119 — Win. 96 o/u 12G, $795 — Neumann 410 dble hammers, $89 — PISTOLS — S&W 2nd Amer. 44 cal., $229 — S&W 22 kit stainless, $239 — Ruger 3 screw 357, $239 — Walther P38 9mm, $294 — Webley 38 Rev., $89.
EXPERT GUNSMITHING
M1 CARBINE OWNERS
NON-RESTRICTED 20" BARREL EXCHANGE
$99 INSTALLED AND TEST FIRED
NO REGISTRATION REQUIRED
1307 BROAD ST. 385-3429

SPECIALTY GUNS INT. KNIVES LTD.
ELEPHANTS IN THE GARDEN?
Let the Weatherby Mk 5 Custom 460 Weath. Magnum
Solve your little problem
★ SOMETHING NEW EVERY WEEK ★
Finnish VALMET M71 Assault Rifle
223 Cal. with bayonet
576 Yates 383-2422

RIMPAC DIVERS Ltd.
If you have always wanted to learn to scuba dive, now is the time to enroll in a course starting 26 May. It's safe, it's fun, it's exciting, and the cost is reasonable when you join in a scuba diving course taught by "The Professionals" at Rimpac Divers, 9818 Fifth St., Sidney or phone 656-6313.

PLAY-MOR
RECREATIONS LTD.
We Specialize
In Billiard Table
Repairs and Recovering
Billiard and Foosball Tables
Cues — Accessories
517 Kelvin 384-3332

FRANK WHITE'S SCUBA SHOP
832 Fisgard 385-4713
Next Scuba Course June 2
THE MOST COMPLETE COURSE AVAILABLE

CLEARANCE SALE
GUNS
15%-40% OFF
HUNTING ACCESS.
BEN HILLS SPORT SHOP
1815 Douglas St.
TILL MAY 15TH.

.270 BROWNING SEMI-AUTOmatic Grade II with scope. 30-06 Husquvarna Imperial Custom with scope. Chain saw, Ambassador 7000 and 9000 reels. Leather saddlebags and rifle scabbards 384-7550

LADIES WET SUIT, COMplete, near new, fits 5'10", 155 lbs. Can be altered for approximately $50. List $354. $200 or best offer. 595-6983

SMITH & WESSON, 9 MM, model 39, 2—clips, holster, $275. 36 cap & ball, holster, flask, $120. Both $375. Rick: 384-5422 9-6 pm; 595-3066 after 7.

9X12 CANVAS TENT, EXERcise equipment: slant board, press bench, exercise bike. 385-0603 after 5 pm.

MOGUL SPORTS LTD. HIKING boots, tents, back packs, clothing, Windsurf boards. 629 Pandora St, 384-2224.

BRAND NEW CUSTOM BUILT 308 rifle and scope for sale. 474-2710 after 4:30.

BLUE TOP FOOSBALL GOOD condition. $600 or best offer. 112-743-2627.

KABER SKI BOOTS, SIZE 10, used once, new $180, sell $130. 477-4818.

RIFLE SHOOT
May 4th, 11am, S.V.I. Rangers, Luxton Rd.

303 RIFLE, SITES HAVE BEEN set, excellent condition. $125 firm. 385-7844

93 CAMERAS, SUPPLIES and PHOTO FINISHING

bills photo supply
DOWNTOWN at
1672 Douglas
383-7443

NOW ARRIVED!
POWER WINDER F FOR CANON F1's

island colour labs
615 FORT 384-2242
Plus 8 locations to serve you.
SAME DAY SERVICE on all C41 films — in by 10 a.m. out by 5 p.m.

COMPLETE LINE OF ILFORD PAPER IN STOCK

93 CAMERAS, SUPPLIES and PHOTO FINISHING

Hilton
PHOTO SUPPLIES
P.O. Box 750
Phone 246-4741
On Trans-Canada Highway at Chemainus

city photo
1227 Gov't.
385-5833

ECKTACHROME
Overnight Processing

35 MM TOPCON 1.2 LENS CAMera. Wide angle, telescopic, close up lenses, flash attachment, carrying bag. New $550, what offers? 656-6953

LEICA M4, BLACK BODY, $600. TeleElmarit 90/2.8, $250. 28mm view finder, $100. Gadget bag, $25. Extras. Alex 388-5464 Pager 660

CUSTOM BUILT DARKROOM sink and cabinets, 2 sections each 8'6"x2'6". Sink includes taps and valves. Asking $500 each unit. 656-7687

KITS CAMERAS
New and used equipment. 388-6821, Lower Commerce Mall; 388-5226, Mayfair Mall.

4½" 300 POWER ECUITORIAL reflextor telescope, used once. Replacement cost, $385. Asking $300. 382-5585.

NIKON F2 PHOTOMIC BODY. Nikkor lenses, 200mm, 55mm micro, 20mm. Bellows, PB4, sundries. 474-1973.

OLYMPUS OM1 WITH 28 MM lens extender, tube, extras. Excellent condition. Must sell, $475. 386-8175

MOVIE OUTFIT
Keystone 8mm, 3—lens, leather case, projector and screen. All for $150. 479-8638.

DISPLAY YOUR PHOTOS on standoff wall mounts. 385-6170

FOR SALE MIRANDA SLR EXcellent condition. Case and strap. $125. 598-5379.

ONE PENTAX K2, BLACK body, 1.4 lens, selling $250. 385-1775 anytime.

OM-1 WITH 135 AND 28MM lens, strap, $325 or best offer. 382-6671

LEICA M3 WITH 15MM F2 Summitar and case, $650. 382-1971

KODAK COLOURBURST 100 instant camera and case $30. 478-5751

94 STORE and OFFICE FURNITURE and EQUIPMENT

OFFICE EQUIPMENT FOR sale: full size desk, $275. Steno desk, $275. Electro Static photocopier, $325. Five boardroom chairs, wood with blue cloth, $225. Salesmans desk, $100. Two metal storage cabinets, small, $25

C-5

97 FURNITURE

OLDER TWO PIECE COUCH and matching chair, $25. 19" B&W TV, $15. 592-8090.

MAPLE BUNK BEDS, VERY nice condition, no mattresses. $125. 658-1037.

TRIPLE DRESSER WITH MIRror $60, Mate's bed $60, both white with gold trim. 479-0755

TWIN VILAS MAPLE BEDS and night table, $250 or nearest offer. 598-5294.

MODERN, BLUE FLORAL sofa chair set, as new, $450. 386-8270

DINING ROOM SUITE Solid pine colonial, like new, $800. 479-0225.

LARGE DUNCAN-PHYFE table, opens to 42"x66", $375. 479-8638.

OAK WARDROBE, NEEDS stripping. Good condition. $100 firm. Phone 592-8972.

WHITE FRENCH PROVINcial 5 drawer chest, and 39" bed. 477-3527

MOVING, MUST SELL HOUSEhold furnishings. Kitchen suite, chesterfield suite, etc. 478-6461.

AS-NEW, DUNCAN PHYFE drop leaf table. $90. 383-5480 after 5pm

CABINET STEREO. 26" COlour TV. 385-4726.

HOUSEHOLD FURNISHINGS for sale. 382-7928.

CAPTAINS BED/YOUTH BED, painted solid wood. $90. 479-3471.

VILAS DINING ROOM SUITE, 6 pieces. Phone 595-6346.

WOOD BED AND DRESSER for sale. 382-8053.

QUEEN SIZE FLOATATION bed with frame. $400. 479-5442

DOUBLE BED SPRING AND mattress. Davenport. 384-0684.

BROWN DAVENPORT, EXcellent condition $200. 595-8791

98 TV. STEREO, RADIO SALES and SERVICE

Sound Nomads

1532 PANDORA AVE. 595-4434

INTEGRATED AMPLIFIERS

Audio Design (100x2)	$800
Denon PMA 501 (55x2)	350
Denon PMA 700Z (65x2)	275
Dokorder 8060 (25x2)	100
Dual CV12 (6 wattsx2)	40
Kenwood KA2002 (10x2)	50
Kenwood KA3500 (40x2)	125
Kenwood KA8004 (60x2)	150
Leak ST30 (tubes) (15x2)	50
Marantz 1060 (30x2)	125
Marantz 1060 (wdcse) (30x2)	140
Marantz 1120 (60x2)	200
Marantz 1250 (125x2)	350
NAD 3020 (20x2)	240
Onkyo A-7 (65x2)	300
Pioneer SA7500 II (45x2)	150
Realistic SA500 (10x2)	50
Realistic SA1000 (15x2)	75
Sansui AU3900 (25x2)	120
Sansui AU3900 (25x2)	120
Sansui AU5900 (60x2)	175
Sansui AU217 (40x2)	200
Scott 235 (10x2)	80
Sinclair (6x2)	40
Technics SU7600 (25x2)	125
Yamaha CA1010 (110x2)	400
Yamaha CA2010 (110x2)	450
Fisher 1000 (25x2)	95

TUNERS

Accuphase T101	325
Denon TU501	225
Hitachi FT440	225
Kencraft GT810	200
NAD 4020	175
Onkyo T-9	275
Onkyo T4055	300
Onkyo T4055	300
Phase Linear 5000	300
Quad AM3	500
Sansui TU217	150
Yamaha CT1010	200

RECEIVERS

Advent 300 (15x2)	275
Fisher 180 (10x2)	100
Monarch STA 260X (10x2)	75
Monarch STA 460X (10x2)	75
JVC 5456X (150x2)	400
Onkyo TX2500 II (40x2)	325
Onkyo TX4500 II (60x2)	450
Pioneer SX580 (20x2)	189
Noresco 2660 (30x2)	175
Pioneer SX1080 (120x2)	659
Onkyo strip series M505 (100x2); T909 tuner; equalizer; pre-amp; switch bay	2000
NAD 7030	350

PRE-AMPS

Ace Audio ZD	100
Apt/Holman	650
Dayton Wright SPS	200
Harmon Kardon Ctl 11 (wdcse)	150
Quad Mono Tube	

POWER AMPS

Accuphase P250 (100x2)	550
Audire Model 1 (100x2)	400
Bryston 3B (100x2)	750
GAS Grandson (40x2)	400
GAS Son (80x2)	500
GAS Ampzilla 2a (200x2)	900
Quad II (tubes) (15x1)	
Quad 303 (45x2)	240
Quad 405 (100x2)	425

CASSETTE DECKS

Hitachi D850	375
NAD 6000	320
Nakamichi 500	475
Pioneer CTF9191	300
Hitachi D230	169

TURNTABLES

MANUAL

Connoisseur BD1/Grace	269
Conn BD1/Grace/Grado	300
Conn BD1/plinth	75
ERD Mk3/Grace 707	325
Kenwood KD500/Grace	420
Linn Sondek LP12/Grace	1100
Rega Planar II/Grado	410
Thorens TD150	100
Thorens TD125/SME 3012	250
Toshiba 410 Direct Drive	100
Technics SL110 (direct-drive)/Grace	275

AUTO RETURN

Dual 601/Grado	135
EDS 15S	65
Toshiba SR300C	70
Pioneer PL514/Nagatron	175
Pioneer PL516	139
Pioneer PL518 (D Drive)	165
Conn BD2/Nagatron	180

AUTOMATIC

B.I.C. 920	50

TONEARMS

Mayware Formula 4 MkII	75
Jelco SA500	50

SPEAKERS (pairs)

Advent/1	300
Advent/2	200
Celwin Vega HED12	200
KEL KK1 (transmission line)	275
NAD 8200	250
Polk 5	225
Polk 7	325
Tangent SPL-3	
Tangent SPL-5	350
Tangent RS4	600
Tangent TM-1	400
Yamaha NS695	200

CAR-FI

Pioneer GM12	40
Pioneer GM12	40
Pioneer GM40	50
Pioneer KP8000	165
Pioneer KP8005	165
Pioneer KP4000	100
8-track	10

MISCELLANEOUS

Base Station Noise Filter	20
Cobra Cable (6' & 12' lengths), pair	15-20
GAS Bridge passive phase inverter	150
Tandberg Mono R-R	20

NEW ARRIVALS

Carver Sonic Holograph Preamplifier
Carver C500 computer control power amplifier
Magnaplanar Loudspeakers
Quad 44 Preamplifier

VIDEO MOVIES

Available at Hillside Sight & Sound. Hundreds of titles to choose from or purchase our catalogue for $1, refunded with purchase of any video tape movie. Hillside Shopping Centre, 595-8331.

SOLID STATE SERVICE

Let factory trained technicians repair your Solid State TV — amplifier — tape decks. No job to hard, reasonable rates. ELECTRON TV SALES and SERVICE. The home of quality service, 100 Burnside Rd. W., 383-5432.

INDEPENDENT BUYERS DISCOUNT SERVICE
INDEPENDENT
AUDIO VIDEO
939C ESQUIMALT RD. 385 5555

WE ARE CLOSED TILL MAY 12TH

$10.

$10. service call anywhere in Victoria. Call Homark, 381-5622

B&O Demo SPECIALS

BEOGRAM 2400	$425
BEOGRAM 3400	$525

CAV 388-6564
764-A YATES (IN THE MALL)

COLOUR TV RENTALS

Now at a low price of $15 a month. Call today City Centre TV Sales and Rentals 477-6971.

QUAD 405 AMP, 100 WATTS, Quad 33 pre-amp, Planar turntable with Pickering cartridge, Magna Planar electro-static speakers 200 watts, 4 months old. Original investment, $2385. Asking $1400. 595-4025.

TOSHIBA 50 WATT PER CHANnel AM/FM stereo receiver, very few at this low price $399.95

YOUNG'S
784 FORT 382-5512

FREE

Carry in service estimate. WE GUARANTEE IT HOMARK, 27 W. Burnside, 381-5622.

MUST SELL, PAIR PRO-LINear speakers, one AU-217 amp, one AUK-5000 cassette deck, one TT200 turntable with stand. 381-6607. After 4pm 384-8431 Pager 623

SPECIAL CLEARANCE HITAchi Dynaharmony receiver up to 100 watts per channel. Was. $599. Now $489.95.
ATLAS STEREO & TV
763 Fort St. 385-2712

LET'S MAKE A DEAL

Too many TV trades. Please come in make an offer. Homark, 27 W. Burnside, 381-5622.

YOUR ONE STOP CENTER for TV and AUDIO-Thomson's. 2818 Jacklin Rd. 478-7741.

SANYO 20" TV'S AT clearout prices. Thomson's TV & Audio Center. 2818 Jacklin Rd. 478-7741.

WE SERVICE ALL MAKES OF colour TV's, free in-shop estimates. Call now 477-6971. City Centre TV, 3970 Shelbourne St.

CRAIG T607 CAR DECK AND Pioneer AD304 20W amp. Just serviced. $250 or offers. Message at 598-2250.

$45 BLACK AND WHITE, $145 color. Good condition with no risk guarantee. 383-8774 or 382-1234

TEAC 3340S 4 CHANNEL 4 track Simulsync. Excellent condition, $1,100 or best offer. 479-9253.

SANYO QUAD TUNER WITH matching turntable and speakers, excellent condition, $250. 478-2535.

RCA VIDEO TAPE RECORDer Model 400X, 7 day programming, as new-used for 1 month, $800. 381-1661.

SPECIAL ZENITH 20" COLOR $579, with remote. $679. Butler Brothers, 1724 Douglas, 383-6911.

QUAD 303 N.A.D. 3020 E.R.A. turntable, Grace 707, Nagatron arm. $805. 479-6805.

LEAVING TOWN, HY-GAIN 9 40 channel Hide-Away CB, $150. 388-7903.

BEAUTIFUL 26" SEARS CONsole colour TV, 1st $200. 384-8215.

RCA VIDEO RECORDER model 555, plus blank tapes $900. 595-5049.

REPOSSESED 26" ADMIRAL colour TV and Magnavox console stereo. Call 385-8746

ONE PAIR OF KLIPSCH speakers, regular $2200, selling $1700. 385-1775 anytime.

YAMAHA STEREO SYSTEM. Turntable, receiver, and speakers. 6 months old. $300. 382-2617

AKAI REEL TO REEL TAPE deck, sound on sound, extra tapes, $225. 652-1644

WESTINGHOUSE COLOR TV, $250. 381-0272

CHEAPEST IN TOWN, QUAD 303, $200. 477-3210 after 5pm.

99 GROCERIES, MEAT and PRODUCE

FRESH SALMON

$2.99 while quantities last. Fresh whole Ling Cod and Red Snaper, 99¢ lb. Come out to Fishermens Market and see the largest selection of fish, shell fish and smoked fish at super low prices, 1610 Island Highway. Open 7 days. 478-4522.

Satellite Fish Co.
Fresh Fish Daily

Spring salmon, reds $2.25 per lb., whites $1.85 per lb.; Ling cod, whole $1 per lb.; fillets $2 per lb.; cooked crabs $1.60 per lb. Reduction in price on larger quantities. Open Monday-Saturday, closed Sundays, 8:30-5 at foot of Beacon Ave in Sidney, 656-2642.

RAINBOW TROUT

Stock your pond with rainbow trout. Mountain Valley Trout Farm, 592-0655 or 642-4642

GRADE A-1 BEEF, SIDES $1.49lb, grain-fed pork, sides 79 cents pound. 10 cents pound for cutting, wrapping, freezing. 479-8911, 642-5849.

BREAD SPECIAL AT AMBROsio Bakery for 2 weeks. 55¢ a loaf or 10 loaves for $5. Cedar Hill X Rd. at Ophir St. 721-5212.

FRESH SPRING SALMON, direct from fisherman, $2.39 per pound under 6 pounds. $2.89 per pound over 6 pounds. 642-3786.

ALBERTA GRAIN FED BEEF Pork, veal, lamb. Information: 381-6621.

FROZEN LOGAN BERRIES, 5 pound containers, $4. Phone 652-3653, 4-8 only.

100 MISCELLANEOUS FOR SALE

MISTER SWEEPER

The biggest and best selection of rebuilt and new vacuums on Vancouver Island. Compact, Filter Queen, Electrolux, Kirby, Hoover, Eureka etc., etc. always in stock. Also built-in vacuums at super low package price.

★ We Service What We Sell ★
901 Esquimalt (At Head St.)
386-3717

FACTORY OUTLET CLEARance of scratched, demonstrator and reconditioned Sunbeam and Oster appliances. Mixmasters with dough hooks, Shot of Steam irons, Blenders, Oster kitchen centres with dough hooks. Last years model RE70 Demonstrator electric lawn mowers at $85. All products have one year new appliance guarantee. Many other items at Special Prices. Sunbeam Appliance Company, 912 Pandora Avenue at Quadra, 383-8543.

CLARK ENTERPRISES

Factory salvage glass. Cut to size. 24 oz. (3mm) 79¢ per sq.ft. 32 oz. (4mm) $1.25. 3/16 (5mm) $1.50. 1/4" (6mm) $1.75. Clearance on window screens, $1-$4. Hundreds of thermo units, $1 per sq.ft. up. Many other bargains. Can deliver. Workshop rear of Slegg's Lumber, Fifth Street, Sidney. Monday to Friday, 12:30-4:30. Saturday, 8am-12. 656-6656.

ONE LADIES, ONE MANS starter set golf clubs with cart $65 each. Sheet of bone patterned arborite $25. Ivory coloured queen sized bedspread $20. Blue, green, yellow, pink patchwork design double bedspread and drapes $50. Water skiis, ski belt, rope tow $40. Wall basin, legs and taps $10. New extension rod $8. White candlewick type spread $10. Chrome towel pole $10. 721-3194

the Butcher Block Shop
4011 QUADRA 479-5921
Solid maple Butcher Block counter tops and chopping blocks.

ATTICA
720 Market St.
WE BY JUST ABOUT ANYTHING!!
WE SELL ALMOST EVERYTHING!!
382-4214

INTERNATIONAL KNIVES
MOTHERS
Deserve GOOD Kitchen Knives
Best Selection on V.I.
574 Yates 383-2422

EATON'S WAREHOUSE STORE
749 View St.

REDWOOD

Slabs for tables, clocks, bars, picture frames, also redwood lumber, blocks for sculpture or lathe, buckeye slabs. B & C Redwood Distributor. 112-461-7762.

ANTIQUES, COLLECTIBLES, used modern furniture, appliances, reconditioned bicycles, lawnmowers, stereos, tapes, tools, tires, china, baby items, numerous miscellaneous items. Bills Bargain Barn, Craigflower & Tillicum, 384-5235 Tuesday-Sunday.

WOOD STOVE, $110. TWO green wool rugs, 8X10, 9X12, $75, $110. Deluxe floor polisher, $75. Bavcrest double oven deluxe stove, ½ price $600. Black and white TV, $55. 60 volume Americana encyclopedia, $450. Older Books of Knowledge, 20 volumes, $50. 592-1822

HOMELITE
CHAINSAWS
SALES — PARTS — SERVICE
RENTALS
GIBSON POWERCRAFT
NOW AT 730 HILLSIDE
382-8291

ORCHIDS

Cymvidiums, Cattaleyas, Phalaenopsis, in bloom. From $19.99 to $69.99. Plantarium, 1692 Douglas at Fisgard. 383-6222.

18 KT. YELLOW AND WHITE gold ring with one old European-cut diamond .4 cts. Two single cut diamonds .02 cts. appraised $1750, asking $1000; one 18 kt. white carved gold band, 3 grams, appraised $200, asking $100. 384-1436.

MODERN BEDROOM SUITE with wing mirror triple dresser $425; walnut buffet and hutch $275; upright freezer $250; Viking wringer washer $80. Mel's Bargains, 3460 Quadra St. 384-3152. Chargex and Mastercharge available.

STIHL Chainsaws
SALES — PARTS — SERVICE
RENTALS
GIBSON POWERCRAFT
NOW AT 730 HILLSIDE
382-8291

BRITTANNIA LEGION. 1616 Blanshard. Demo sale. Carpets, rubber underlay, flourescent lights, doors, windows, cement blocks, 2x4's, 2x6's, 2x8's, shiplap, plywood, panelling, used bricks. Mon-Fri. 9-5pm.

SIMPLICITY WASHER AND dryer set $300; 9 drawer chest $75; oak side table with drawer $85; 5 pc. dinette $135. Mel's Bargains, 3460 Quadra St. 384-3152. Chargex and Mastercharge available.

RUGS. TWO RUST-COLORED with rubber underlay, one 6x9, one 9x12. 6 months old. One 12x14 white-beige short shag, excellent condition, with finest underlay. 2 months old. 595-0258, 9 am to 8 pm.

26" RCA VICTOR COLOUR television $225. 4'6" box spring, mattress and frame $170. Dainty, vanity with mirror $85. 9X12 gold broadloom, new, $25. Tummy trimmer $15. Hairdryer $20. 598-3553.

36" STOVE, 34 CU.IN. MATCHing fridge with separate freezer, immaculate condition; 15 cu.ft. deepfreeze; 4-poster waterbed with motionless mattress, all accessories including sheets, etc. Phone 386-6472.

MUST SELL, DELUXE POSturepedic double mattress, box spring with steel frame on rollers, like new. Twin Hollywood bed, large wooden easel and junk. 315-1870 McKenzie Ave., Sunday only. 477-3824

ANIMAL CAGE WITH PAN, 36x21x30. 2 screw-type house jacks. Set of regulation horse shoes. Coleman double camper stove. Catalytic heater for tent. 6' Dieffenbachia. Camper-trailer. 477-1090

BABY CAR SEAT, HIGH chair, folding gate, baby toilet seat, camping stove, ironing board, push lawnmower, baby crib, dressers, desk, kitchen cupboard, cartop carrier. 595-5498

DEMO SALE, 573 MCKENZIE Ave. Bathtub, $5. Windows, $10. Doors, $10-$15. Toilet, $120. Kitchen cupboards, $25. Wood table, $10. Wood pation 20'x12', $70. Oil furnace and tank, $375. Top soil $6 cu.yd. Saturday and Sunday.

CHAINSAWS
All Becker and Son Ltd.
2981 Tillicum 384-6914

OAK CABINETS, BRAND new, attractive. One size only, 33"x18"x12". Great for a variety of storage uses. Regular $165, now selling for $60 each or two or more $50 each. 478-2203 after 6 pm.

MUST SELL
Multi component stereo and 4 speakers, maple dresser and mirror, table and 4 swivel chairs, 2 aquariums complete. No reasonable offer refused. 386-9121

TIBETAN CARPETS
PRIVATE COLLECTION
Handmade colourful artistic investments at prices retailers cannot approach. 598-1118.

ROLEX; GENTS OYSTER perpetual officially certified chronometer, 14 karat gold case and bracelet, fully conditioned and guaranteed, $2800. 595-2986 after 6pm.

SPECIAL - SATURDAY MEMBERSHIPS till August 31. Unlimited time! Only a few spaces available. TOOLS 'N SPACE The Woodworking Centre, 338 Catherine St. 383-9600.

RCA CABINET STEREO WITH FM-AM, record player with Girard changer, $150. Professional miscellaneous band music of all kinds, snare drum, $10. 383-0270

THERE IS A LOVELY LADY at 363 Burnside East who makes beautiful spring-filled cushions. Ideal for fireplace, patio, or boatcushions. Only $14 each. 383-5535

VACUUMS
Electrolux, Compact, Filter Queen, Hoover & others. Rebuilt with warranty. Starting $25
All Victoria Vacuums, 2805 Cedar Hill, 595-2622.

BRITISH INDIA WINE PATtern carpet, 4'X7'. 7' Kroehler 3 cushion low back chesterfield, almost new green acrylic velvet pile cover. Man's 10 speed bike. 598-3782

LIQUIDATION SALE. ELECtronic cash register, plastic hangars, racks and shelves, heavy duty blind hemmer, plastic bags, miscellaneous. 385-2337 or 382-3012

BLACK BEAUTY COOKIE sheets, 17¼x11¼, regular $8.95, this week, $4.95. Ted's Bargain Barn, 889 Goldstream Avenue, 478-5933, Open Tuesday to Saturday, 10-5:30.

COMPLETE BURIAL FOR two in Garden of Gospel, Hatley Memorial Gardens, Victoria. Asking $700. Write K.T. Guest, 1501 Argyle Ave. Nanaimo. V9S 3K3 or phone 112-758-7224.

COMPLETE DOUBLE AND single beds, bookcase 94"X70"X11", table and chairs, travel trunk, ironing board, and very old iron. 478-7861 and 388-9408

APPROXIMATELY 80 YARDS gold shag, good condition. View Sunday, or Monday and Tuesday evenings. Pick up following Friday. Reasonable offers, 595-3316.

VIKING REFRIGERATOR, $120. Craftsman electric lawn mower, $70. Hoover vacuum, $60. 50 gallon, ¾ths all glass aquarium with hood, $75. 478-9437

MOVING
Vilas maple double bed $200. Plate glass mirror $50. Peddle Singer Sewing Machine $75. Office desk and filing cabinet. Plus other articles. 658-5685.

WHITE MCCLARY EASY fridge and freezer, 17 cu. ft, $175. Enterprise 30" stainless steel electric range, $175. Desk, $30. Two end tables, $20 each. 598-2201.

PORTABLE WELD AND power generator, Airco, model 2.2 ADG-AMRL-A; 225 amp A.C. wasp; power lighting generator, 115/230 volt amp 22/22, 5 KVA, 60 cyc. 479-5731.

600X12 BIAS PLY TIRES, EXcellent condition, $50. One motorcycle rear tire, 300X18, 2000 miles only, good condition, $10. 6'' Peetz fishing reel, $15. 592-6863

SINGLE BED, SLAT SPRING, nearly new mattress, single comforter, ruffle, shams, Niagara cyclo-massage pad, nearly new. 388-5804.

DEEP FREEZE, HIDE—A—bed, Electrolux vacuum with power head, Electrolux shampooer. 474-1311, 1096 Goldstream.

COMMERCIAL AIR HOCKEY game, loads of fun. Can be coin operated. Good looking piece of furniture. Sliding shower doors set. Sump pump. 479-5010

DEMOLITION MATERIAL. Doors, 2x6's, 2x8's, 2x10's, 2x12's, 1x8 shiplap, wooden windows, metal barrels, misc. 1081 Dunford. 474-1096

QUALITY ARBORITE KITchen suite with leaf and four swivel bucket chairs. Shortie drapes covers 10'. Both A-one condition. 386-2026.

ONE WINE ALL WOOL RUG, 20'x8', one matching dining room rug 8'x10', both with felt underlays, $350 or best offer. 385-9560.

FISHER-PRICE FLOWER rattle, $3.95. Ted's Bargain Barn, 889 Goldstream Avenue, 478-5933. Open Tuesday to Saturday, 10-5:30.

18CT. WHITE GOLD SOLItaire set; trilamp set; stereo stand; microwave stand; luggage set; wool-filled quilt, childs. 386-2697, days.

SUNBEAM MIX MASTER, new, $85. Moulinex food machine, new, $50. Standing trillie lamp, $35. 10 settings stainless cutlery, $7 each. 598-4768.

CHILDS PLAY HOUSE? Kiosk? Shed? Octagon shape, portable, plexiglass windows, wood floor. $400 or nearest offer. 479-2527.

INCINERATOR BARRELS, $8 delivered. Screens, covers, extra. Old barrels removed, extra charge. Prompt delivery. 479-4067. Let phone ring.

ONE MOTORCYCLE WRECK. One new Dodge wheel with winter tire. One 1976 VW Beetle wheel, portable record player. 388-4568.

FOR SALE PIPE BENDERS, 6 hp motor, 2 wheel dolly, small compressor unit, heavy duty spring hinges, 1 15" wheel and tire. 4296 Tyndall.

EUROPEAN BEDROOM suite, wooden garden furniture, chest of drawers, marble piece suitable for table, old Onyx lamps. 592-7936.

JACUZZI, DEEP WELL SUBmersible pump, 1 horsepower, 14 stage, used 6 months. Reasonably priced. 2550 Beaufort St. Sidney.

GOOD QUALITY CUSHION flooring, 12 patterns. Kitchen cabinets and extra doors. Ceramic tiles. Contractor selling extras. Reasonable. 479-5966.

CHINA CABINET, $130. COFfee table, $70. Stereo with cassette, $200. Power saw, $25. New waterbed, heater. 479-9629, 384-9397

LARGE WEEDEATER. COLEman cooler. Wooden flower boxes. Umbrella clothesline. Barbecue tools. Bird houses. 592-1747

AR-2 SPEAKERS; ANTIQUE Weather's turntable; Gerrard and Lenco turntables; RS generator; ride-on mower, needs repairs, mobility OK. 479-5577.

ONE BRITISH INDIA RUG and underfelt, $150. 50 sq yds shag carpet, clean, new condition. Leather reclining chair $50. 479-4347

FRIDGE AND STOVE, HARvest gold, frost free, $650 for pair. And miscellaneous articles. 262 Old Island Highway at View Royal.

MOVING. MUST SELL. OAK piano. Many fine antique items. Silver. China. View 10 to 3, or by appointment. 1703 Ash. 721-3605 after 5 pm.

LAWNMOWER FOR SALE. 382-1941 after 6pm.

ANTIQUE WATCH MOUNTED in 16th century coin. Set of amber necklace and bracelet. Diamond ring. Antique pocket watch. 385-1205.

SEALY BOX SPRING SINGLE, $90. Portable sewer, $50. GE vacuum, $50. Floor polisher, $20. Or best offers. After 5pm. 592-4583.

Waterbeds
Day or Night
478-7345

THE PLASTIC SHOP IS MOVing. Clearance. Prices of up to 50% on selected items. 2105 Douglas St. 386-1477.

CUSTOM MADE DRAPERIES and slip covers — wide range of fabrics. Standard Furniture, 382-2511, 737 Yates.

BURL CLOCKS AND TABLES, beautifully handcrafted. Mother's Day, anniversary, birthday gifts. Reasonable. 592-6015.

APARTMENT STYLE FRIDGE $100. 9x12 gold carpet $50, dressers and extra household effects. After 6pm. 477-7847.

PICTURE GLASS
Compare Prices and Give Me A Call - HARRY - 477-6534.

HARRY - 477-6534
"Broken Window Specialist"
TRY ME, I'M REASONABLE

FRIDGE, STOVE, WASHER, dryer, chesterfield and chair, kitchen suite, single bed, double bed. 479-3231.

14KT LADIES SOLITAIRE tare diamond .94 karat, asking $1500. Ladies yellow gold 3 diamond .34 karat $600. 384-7643

ANTIQUE GRAMOPHONE, 39" box spring and mattress. Various sized bamboo rollups. 479-8938.

SMALL DESK WITH THREE drawers, $55. Water skiis, $30. Large professional canvas tent, $100. 383-0270

APPROXIMATELY 100 sq.yds. very heavy beige gold, Saxony carpet. Very good condition. 479-5010

QUEEN SIZE WATERBED, $250. Antique mirror, open to offers. Small girl's bike, and miscellaneous. 386-2386

POOL TABLE
1 piece slate, all accessories, excellent condition, $700. 388-5583.

DIAMOND ENGAGEMENT ring, certified perfect, .15 points, 14 kt., like new. Asking $575. 386-8175

NEW EMBROIDERED tablecloths. Excellent gifts, diamond earrings, ring. 383-0187 after 4:00.

LAY DOWN OIL TANK, 8 doors and frames, 8 wood windows and frames, 10'x4' table. 477-3010.

FOR SALE OR TRADE, STRIKing mans 7-diamond cluster ring, for hardtop tent trailer. 479-1539.

LIKE NEW 9 STITCH ZIG ZAG sewing machine, Walnut cabinet. $150. Sofa, three chairs, $225. 386-2305.

LAWN MOWER, CRAFTSMAN, electric, adjustable wheels, with catcher, excellent condition. $70. 386-0501.

DEEP FREEZE, SET OF bunk beds, tables, chairs, work bench, rollaway cot, pool table and misc. items. 478-8789.

FLAN PANS, TWO FOR 99¢. Ted's Bargain Barn, 889 Goldstream Avenue, 478-5933, open Tuesday to Saturday, 10-5:30.

BEAUTY SALON EQUIPMENT for sale, 4 styling chairs, 4 dryers with chairs. 598-8131, after 5 598-8608.

FRIDGE, 21' DEEP FREEZE, apartment size washer, Sanyo electronic cash register, ECR-04LB. 479-0209

CUSTOM MADE L SHAPED kitchen cabinets. Sink and hardware included. $300 or offers. 388-9729 after 5 or weekends.

RESPONSIBLE MAN WITH van for hire. Reasonable rates. 595-8951 anytime. Also miscellaneous articles for sale.

SINGER OPEN ARM SEWING machine, $200. Smith Corona 2200 electric typewriter, $200. 595-6482.

APPROXIMATELY 100 square yards used gold nylon carpeting, $200. Phone after 6, 477-3931

ESTATE SALE
Lawn mower California trimmer 20", in excellent condition, used 10 hours, $475. 658-1037.

LOVELY SUNBURST AND old cameo brooch (appraised), smaller cameo with earrings to match. 598-4654.

SHARPES KEROSENE HEATer, as new, $50. Portable shower for trailer, never used, $60. 598-5294.

DINETTE TABLE AND 6 chairs. Shower stall plus taps and shower head. Bird cage and stand. 477-2441

MCCLARY DEEP FREEZE, 25 cu. ft, like new, $225. Small bikes, girls, Raleigh and Deelite, excellent condition. 598-3793.

USED CARPET APPROX. 145 sq. yds, dark brown Acrilan, as is, where is, $2 per yard. 388-6267 after 6pm.

MOVING. MUST SELL. DOUble bed, excellent condition, includes bedspread, asking $150. 385-2270 after 5pm

12X13 CREAM COLORED CARpet, excellent condition, $85. Factory fiberglass topper for ½ ton, $200. 477-9922.

STAIRCASE SPINDLES, COMpletely stripped, 30 at 28" $1.75 each, 16 at 21", $1.25 each. 592-4706

FISHER WOOD BURNER, washer, dryer, stove, chesterfield suite, transit, '65. Chev. 478-7296.

BAGS FOR YOUR HOOVER vacuum cleaner. We carry the complete line at Singer Sewing, Hillside Mall. 595-4545.

LARGE AND SMALL TROPIcal and outdoor plants. Cheap. Please call evenings 477-7503 or 721-3838 days.

MOTHER'S DAY GIFTS?
Emerald ring ½ Karat, diamond rings, stained glass window. 595-2588.

21" PORTABLE COLOUR television, $175. Swivel office, sidechairs. Kitchen, miscellaneous items. 386-7576

VACUUMS
Eureka and Hoover. Sawyer Sewing Centre, 388-6228.

OUTDOOR INCINERATOR barrels. Ready for use, $6.95 delivered. 383-1328.

45-GALLON OAK WHISKEY barrels, good condition. $17.50 383-1328.

CERAMIC TILE, JAPANESE and Italian direct import prices from 65¢-$5. per sq. ft. 386-2812

FISHING WORMS, 30 FOR $1.00; pit run 1100 $12.00. 474-2960.

USED CABLE CARPETING, 12x13, excellent condition. 477-1972.

GOOD HEAVY DUTY INGLIS washer. $285. Dryer, $175. Bathtub, $95. 652-3802

LADIES LEATHER SUEDE jacket, worn 2 times, size 10, $50. 477-1669 after 6pm.

MOTORIZED GO-CART, GOOD condition, best offer or trade for trailer. 658-8859.

BOAT, TRAILER, MOTOR complete; utility trailer; small boat motor. 474-1311.

LAWNMOWER, GARDEN tractor, motor bike, mini bike. 474-1311.

THREE BRASS HOT WATER tanks, 20, 40 and 60. Also pink toilet and basin. 479-1212 after 6.

EIGHT BAGS MANURE, SOIL, chips or bark, $12 delivered. 592-7068.

GRAVEL OR SAND $18; NEW concrete slabs 95¢ delivered. 592-7068.

9 PAIRS OF LARGE DRAPES, 82"-96" in length, $50-$100 each. 386-7402.

ROLLAWAY, $35; BOY'S BIKE, $35; dresser, $80; sewing cabinet. 383-1927.

BUILT-IN HOME VACUUM, 2 hp unit, hose, tools, vacuum tubing and fittings. 478-4623.

TEN POLYESTER GREEN net panels, 50"x72" long. $3 each. 478-5190.

VIKING 5HP ROTOTILLER and Electrolux shampooer. 479-5811.

MUST SELL, ANTIQUE FURniture, drapes, misc. Any reasonable offer. 385-1952.

COLONIAL OVAL RUG, 11'6"x8'6"; Olive tones. Very good condition. $75. 598-7649.

NEARLY NEW 54X72 HARmony House mattress $60.00. Phone 384-2006.

LADY'S WARDROBE, VERY good quality clothing, sizes 18-20. Very reasonable. 478-5994.

CEDAR PLANTERS 2' $5.95; 3' $7.95; 4' $9.95. Will custom build, free delivery. 478-5478.

½ GALLON AND QUART mason jars. New lids, rings. 382-4555.

INTERNATIONAL SILVER flatware, "Prelude", best offer. Victoria Press Box, 631.

BATHTUB AND FIXTURES, drum, coffee table (French Provincial). 598-3445.

LIFE MEMBERSHIP EUROpean Health Spa $395 regularly $1200. Phone 385-8706.

PARTY BOTTLE
Beer bottles and pop bottles picked up. 9am-9pm. 381-1444

CHILDRENS SAND BOXES, 4'x4'x8", with sand, fitted lid, $26 delivered. 383-0974

MISCELLANEOUS HOUSEhold items. No reasonable offer refused. John, 595-4074 anytime.

TWO UTILITY TRAILERS, 4X8, 4X6. Offers on $125 each. 382-0130.

BOATING FLOATER JACKET, ladies size small, navy blue, $50. 479-3471.

SLEDGE, WEDGE, PICKaroon, saws, axes, 6'vise, peavy, other tools. 382-7501.

SOLID BLACK WALNUT COFfee table, 2" thick. Single lever Morse control, $50. 592-1953.

BLACK VINYL RECLINER, like new, $175; Singer zig zag sewing machine, $80. 595-0731.

ZIG-ZAG SEWING MACHINE in cabinet; straight sew portable with attachments. 477-1473.

OLDER FILTER QUEEN without powerhead. $150. 381-1513 or 474-2971

COMPACT VACUUM CLEANer, very good condition. Reasonable. Call after 5:30, 384-3807.

3 SAFETY GLASS SLIDING doors, track not included, $25 each. 477-3697

SMALL TWO WHEELED UTILity trailer, size 4'x6', $85. 592-4587

OLDER FRIGIDAIRE, WORKing condition, $75. Portable toilet, as new, $50. 477-3774.

THREE PIECE SECTIONAL $250. Swing set. Coffee table. Tricycle. 592-5185 after 6pm

GRUMMAN SOLAR COLLECtor and 2 heat exchangers. 598-4219

HUMMEL FIGURINES, STERling silver, silver flatware, cut crystal, and china. 598-4654.

DUNCAN PHYFE TABLES; lamps; four piece chesterfield; car top carrier. 382-8730

USED BRICKS, 30¢; CHILD'S kayak, $20; surf board, $40. 385-3290.

NORWEGIAN SPINNING wheel, excellent condition. Two hand carders. 477-3744 after 6.

BEDDING PLANTS, 55¢ TRAY. Metal folding chairs. Apply 1075 Goldstream at rear, 478-4488.

USED LUMBER, CONCRETE blocks, bricks, nice used clothing, etc. 478-7104.

CRAFTSMAN 18" PUSH lawnmower, excellent, $75. 592-0713

SMALL HOUSE-STYLE seuna, complete with 4 KW heater, asking $475. 479-1093.

SCOTTISH DEER SKIN, CANAdian Lynx skin, dinette suite, chesterfield suite. 479-2861.

NEW CARPET, 100% NYLON, 2 shades of brown. 386-2812.

STURDY PLYWOOD 4X4X8 utility trailer, $150. 592-1515.

LOTS OF TIMBERS FOR SALE. 12x12 and 4x12 all fir. 382-4214.

1 NEW CRAFTSMAN 9" TABLE saw, $300 firm. Phone 477-5073.

9X9 CANVAS TENT, $60. TWO man pup tent, $25. 478-8981

4X8 POOL TABLE, $175. Phone 384-4238

FOR SALE. ROTOTILLER and honey extractor. 384-3966

101 CHILDREN'S MISCELLANEOUS

A GOOD SELECTION OF USED baby furniture and clothes at Midisland Consignment Sales, 187 Kenneth Street, Duncan (phone 748-1931). we also buy good quality baby furniture ad clothes.

ROUND-A-BOUT
CHILDREN'S CLOTHES
We will sell quality used childrens clothing. 1005

C-6

117 ANTIQUES and ARTS

ANTIQUE WATCH MOUNTED in 16th century coin. Set of amber necklace and bracelet. Diamond ring. Antique pocket watch. 385-1265.

MARSHALL ANTIQUES, 1030 Fort. We buy quality furniture, silver, china, crystal. TOP PRICES PAID. 382-0511.

CASH FOR OLD OIL PAINTings, antique and estate jewelery. Brandon's, 18 Centennial Square. 385-0623.

COLLECTOR WILL BUY OR repair any windup gramophone, outside horn or otherwise. 595-4768.

ANTIQUE RESTORATION and reproduction, highest quality craftsmanship. Dove West 388-5517

POLAR BEAR, FULL HEAD mount, $2500 plus small collection of exceptional oriental rugs. 10am-6pm. 381-1512.

UNIQUE CARVED MASONIC corner cupboard, dated 1853. Irish Celtic carved oak chair, circa 1900. 383-0405.

ANTIQUE LIGHT FIXTURES, shades, and brass parts for sale at Waterglass, 1040 North Park St. 384-1515.

MAKE MOTHER'S DAY SPEcial, with a piece of jewelry from Rosemary and Wendy Antiques, 620 Broughton.

25% DISCOUNT ON ANTIQUE furniture, cabinets, whatknot, desk, wing backed chair. 592-6470.

FURNITURE REPAIRED. Antiques our specialty. Phone 478-2539.

BEAUTIFUL GOLD CUT VELvet Victorian settee. Excellent condition. $1800. 656-4067.

OIL PAINTING, 29X23" (CAnadian artist) - antique frame. 477-0512

WANTED JAPANESE PRINTS especially Hasui, Yoshida, etc. After 5, 388-4685.

INTERESTING OLD JAPAnese prints available, at The Antique Shop, 1032 Fort Street.

PRE WAR 80 PIECE LIMOGES dinner set, best offer. 478-1420.

ANTIQUE BUFFET, ORIGInal finish, $1000. 385-9654.

ANTIQUE BARBER CHAIR. 474-1613.

LIMOGES-BRIDAL ROSE, Assorted pieces. 112-743-5016.

COLLAGE BY HERBERT Siebner, 592-2336

PAIR STAINED GLASS WINdows, very intricate. 478-1298.

ANTIQUE CASH REGISTER, model 313 NCR. 598-4219.

SOLID OAK MANTLE, $325. 477-2195

120 GARDEN SUPPLIES

TRIO
GRAVEL MART
New hours starting Thursday, May 1st 1980:
Mon—Fri 8am to 8 pm
Sat 8am to 4pm
Sun & Hol 10 am to 4 pm
Trio Ready Mix (1971) Ltd
½-mile north of Fable Cottage on Cordova Bay Rd at Fowler Rd

FREE VEGETABLE GARDEN plot with tools, manure, rototiller etc. Royal Oak area. 479-7653.

Fertilizer

SAANWOOD FARMS LTD. Cow manure. 652-2026 or 652-1743. No Sunday calls please.

#1 STRAIGHT COW MANURE, 4 yards, $38, 7 yards, $52. Bag, $2.50. 595-0773

MANURE, $25 PER PICKUP load, your choice old or fresh. 656-1428.

CHICKEN MANURE. 478-3612.

Greenhouse

TEMPERED GLASS PANES for greenhouse, etc. Best offer. 477-1669 after 6pm.

Plowing, Rotovating and Cultivating

DON'S TRACTOR SERVICE
477-3913
We rotovate, plow, cut grass and brush; also loading and hauling.

RAMSAY'S ROTOTILLING, 16½ horsepower tiller, garden small or large. Guaranteed deeply tilled. Enters 32" gate. Last year's prices. 598-6541.

KAYTER'S ROTOVATING Service. Gardens, backyards rototilled. Enter small gates. 383-8269 if no answer please phone after 4pm.

GARDEN ROTOTILLING, Western Community, heavy duty machine, reasonable rates.478-0798 after 5pm weekdays.

COOPER TRACTOR SERVICE 478-8031 or 478-7059 Rotovating, mowing, brush and lot cleanup.

TED'S TRACTOR SERVICE. Rotivating, plowing, leveling. Hay cutting. 478-4059, 388-5464 pager 639.

DAVES ROTOTILLING SERvice. 384-2262 after 6pm. 12 hp tractor and rear mount tiller 48" wide.

HAROLD'S ROTOTILLING Powerful 20 HP machine, will enter 30" gate. 478-6832.

Seeds, Bulbs, Plants Trees and Shrubs

PENSIONER CLEARING holly trees, iris, lily valley; Shasta, Michaelmas daisies; single mums. 598-8475.

BEAUTIFUL HANGING BASkets. Assorted colored geraniums. Phone 385-9292

WANTED: SIX PHYSOSTEGIA (False Dragonhead) plants. 477-3659.

FRESH ORCHID BLOOMS. $1.25 each, 1544 Kenmore Road, Weekends only.

LOGANBERRY AND MARION blackberry plants, $1.50 each. 477-1775.

GERANIUMS; REDS, PINKS, mauves and Martha Washingtons, $1 each. 477-3100

BEDDING PLANTS. APPLY at rear 1075 Goldstream Ave.

Tools and Supplies

ATCO 16" POWER REEL mower with catcher, completely overhauled. Reel just sharpened. Excellent mechanical condition. $175. 656-2323

MASSEY GARDEN TRACTOR and power rake, 8½ horsepower, electric start, as new. $1575. 595-8313

21" ROTORY POWER MOWER, excellent condition, 1 pull start, $85. 382-9823

23" RIDER LAWNMOWER IN good shape. $250. 477-1714.

Top Soil, Rocks and Fill

Excellent
SCREENED AND BLENDED
TOPSOIL
$9.50
per metric ton
cartage extra
Trio Ready Mix (1971) Ltd.
658-5235

TOP QUALITY SHREDDED top soil with sand and manure added. 10 yards or more, $10 per yard delivered. Smaller quantities also available. Peninsula Bulldozing Ltd. 479-1884.

120 GARDEN SUPPLIES

Top Soil, Rocks and Fill

SCREENED TOP SOIL WITH manure and sand, $12/yd. Delivery extra. Sterilized potting soil by bag. E. Nixon Ltd. 478-0511; Nights 479-1937, 479-2995

#1 SCREENED TOPSOIL, mixed with sand and manure, $10 per yard. Some areas delivery extra. Free fill, hauling charge only. 478-3322.

HILLBANK GRAVEL SUPplies Ltd. Top quality topsoil delivered in Victoria area. 10-20 yard load, $11 peat mix, $10 peat soil. 743-2467.

NO. 1 MIXED TOPSOIL, DARK, sandy loam. Large and small orders. Also no. 2 and perk soil. 658-5172, 479-1582, 658-8921

WOULD LIKE APPROX. 15,000 cu. yds. of raw loam excavated. Open to offers, Millstream Road area or trade for soil. 478-7178

NO. 1 SCREENED BLACK loam, easy to spread, 4 yards $50; 7 yards $75; big bag $2.25. 595-8129

SAND, GRAVEL, DRAIN AND crushed rock, 1 to 6 yard loads. 658-5406.

BY SACK, WEED FREE black soil. Open 7 days a week, 382-2843.

ROCKS, YOURS FREE FOR the hauling. Good for walls. 385-5263

TOPSOIL WITH MANURE mixed, 12-15 cu yd load, $9 cu yd. 652-1194, 652-2445

NUMBER 1 BLACK TOPSOIL, $2.25 per bag. 1890 McTavish Rd.

TOP SOIL. YOU PICK UP. $10 and up. $20. Weekdays652-3951.

125 PETS and SUPPLIES

ONE SAMOYED CROSS, ONE Spaniel cross, one Collie cross Borzoi, one English Setter cross, two Blue Heelers, three Border Collie crosses, golden and black Labradors, one Sheep dog cross, one purebred German Shepherd, two Terrier crosses, one purebred Dalmatian, one Veszla and pup. 479-5868

DALMATIAN 18 MONTH OLD purebred male, no papers. Needs loving family with children. Prospective parents should have special place for this dog in their home and in their hearts. Phone Deanna or Martin at 478-6051.

TYEE KENNEL CLUB CHAMpionship dog shows and obedience trials, Friday, May 9th, 10:30 am; Saturday, May 10th, 9 am. Mill Bay Recreation Centre. Information, 112-743-2191.

AMERICAN COCKER PUPPY CKC registered, 10 weeks old female, black and tan. Excellent disposition and temperment will make a loving pet. $200. Shi Bri Kennels. 652-2645.

ALL BREED FUN MATCH AND mock trial. (no obedience if heavy rain). Sunday, May 4, Brentwood Hall. Entries 10am, classes 12noon. Junior Handling. Information 479-6379, 479-4002

AMAZON PARROT
Colourful, gentle and talkative. Phone Stephen 479-1687 or (res) 385-1213.

GREATER VICTORIA DOG Obedience Training Club phone 477-2145. Puppies taken at all times during the course. 592-7310.

WESTERN DACHSHUND Club Fun Match and Correction Obedience Trial. Sunday, May 4, 1980. Brentwood Hall. Entries from 9:30am. 479-6379

ANIMALS' CRUSADERS
Be Kind To Animals Week. Visit us at Mayfair Mall, Monday May 5th through Saturday May 10th. 386-9832.

URGENT. WE HAVE A DEAR little half wild cat who needs a good loving home with surrounding area to roam. References please. 384-3136 evenings only.

REG. KEESHOND PUPPIES, 2 males left only, 8 weeks old, excellent family companions and watchdogs, quality stock. 721-5054.

WANTED: GOOD HOME WITH room to run for beautiful 3 year old Mastiff bitch. Loves children and cats. Preferably in country. 384-9201 after 6pm.

BEFORE BUYING A PUPPY call Victoria City Kennel Club "Watchdog" for advice. 478-4177.

SEA SHORE PET SHOP LTD.
Tropical Fish — Birds
Small Animals — Supplies
Town & Country 383-9313

DO YOU WANT TO HAVE your dog well trained, Phone Us. Any breed from 3 months to 5 years. Guaranteed. 385-8209.

HAVE YOUR DOG OBEDIence trained by a professional. Basic, guard and behaviour problems. 381-6886.

GERMAN SHEPHERD, PROfessional guard dog for rent. $30 per month. Call Kim or Ed at 642-4992.

ALASKAN MALAMUTES, purebred, registered, black-white, 3 male, 3 female. 112-754-3085.

TEN ADORABLE PUPS NEED good home. Mother is Shepherd Bloodhound cross. 382-9435 between 5-7 pm.

WHITE SULPHER CRESTED cockatoo, approx. 2 years old, cage and accessories included, $700. After 7pm, 381-1227.

ONE REGISTERED MALE German Shepherd pup from top quality German and American bloodlines. 642-3475

BLACK AND WHITE, HALF Siamese male, fully litter box trained. $20 to good home. 385-2945.

CAMBRAE GOLDEN REtrievers Reg'd is offering for sale two male puppies, ready to go soon. 658-8307

TONKINESE KITTENS (BURmese plus Siamese). Registered breed. If you like Siamese you will love the Tonks. 382-7447

FREE 8 MONTH OLD FEMALE Dalmation X, loves people. Willing to pay spaying fees. 479-9224.

PAIR OF BLACK MASK LOVEbirds with cage, $150. Orange winged Amazon parrot $475. Offers. 595-1913

CKC REGISTERED BOUVIER des Flandres puppies. Pet or show. Smithers, B.C. 847-9458.

JACK RUSSELL PUPPIES, Good English stock. To approved homes. 658-5363.

BABY BUDGIES FOR SALE. Blues, greens, greys, $15. Pieds $25. 386-9236

SCOTCH TERRIER, PUREbred, male, 2 months old, $75. 642-3372.

COLLIE CROSS PUPPY - 8 weeks old, free to good home. 598-9066

33 GALLON AQUARIUM, fully equipped with fish and stand. $150. 478-8816

TWO BLACK SIAMESE KITtens free to good home. Call 385-1029.

BEAUTIFUL CAT FOR SINgle person or quiet couple. 385-0084

BUDGIES. STOCK REDUCtion. Reasonable prices. Phone 478-4291.

FREE HOME TO 6 MONTH old female Irish Setter and Lab cross, has had shots. 478-2709.

PUREBRED REGISTERABLE Viszla pups for sale, $175. Call 385-9307.

PUREBRED CHOCOLATE brown labrador male pup, 3 months. 474-1583.

FOUR AMAZON RED PIRANha, healthy, each about 4" long. 656-3545.

HUNGARIAN VIZSLA PUPS, registered, asking $200. Phone 743-9072, after 6pm.

125 PETS and SUPPLIES

FREE TO GOOD HOME, 9 month old cats, one male, one female. Well trained. 381-1419.

FREE MALE LAB-SHEPherd, had shots, to good home. 478-4186

PUPPIES, BOSTON TERriers and Japanese Spaniels, shots. Cobble Hill 743-2701.

WANTED, PUREBRED small Pekinese, no papers, pet only. Before 4, 656-7463

SIAMESE KITTENS FOR sale. Please phone after 4 pm. 383-6169.

6 WEEK OLD KITTENS FREE to good homes. 595-5284 or 595-3886.

REGISTERED SABLE SHELtie pups, have had shots, ready to go to good homes. 656-1794.

BIRD CAGE, ACCESSORIES suitable for large birds. Excellent condition. 386-8212.

BLACK LAB RETRIEVER pup, female, 8 weeks old, father registered. $75. 474-1450.

AUSTRALIAN TERRIER male puppy, shots and registered, $135 firm. 479-5206.

REGISTERED AIREDALE terrier pup, show quality. 652-2932

FOR SALE. GERMAN SHEPherd, purebred, 11 months, very nice. 385-8209

FREE TO GOOD HOME, 4 month old black kitten, has had shots, 479-0081 or 474-1964.

FREE TO GOOD HOME, 1½ year spayed female dog, 642-4842.

5 PRETTY KITTENS FREE TO a good home. Phone 595-1550.

4 CHINCHILLAS WITH OUTdoor cage. 385-2137.

LOVING HOME FOR 4, 7 WEEK old kittens. 479-6415

2 BEAUTIFUL MALE HALF siamese kittens. 474-1450.

COCKAPOO PUPS FOR SALE. 385-8209

LARGE BIRD AVIARY, BEST offer. 477-8673 after 5 pm

127 CHICKS, POULTRY HATCHING EGGS SUPPLIES

CHICKS HATCHING EVERY Friday. Turkeys, goslings, ducklings. 479-2084, 112-746-5244 Duncan

LAST CHANCE TO ORDER! Bronze and white turkeys. R.I. red, Comet, and Hubbard meat chicks. 478-3368.

COMET AND BARRED ROCK pullets, 6 weeks old, $2.50 each. 478-2041.

ROLLER PIGEONS, BEAUTIful colours, good performers. 656-2984.

LAYING HENS FOR SALE. $4.50 each. 478-0976

YOUNG COMET LAYING hens. Duncan 112-748-1847.

128 LIVESTOCK SUPPLIES AND EVENTS

JOHN
MacNUTT
TRUCKING
SAWDUST—SHAVINGS
HOGFUEL
Large or Small Loads
479-6560

FIRST ANNUAL CHEMAINUS Rodeo. VIRA approved. Saddle bronc, bull riding, calf roping, bare back bronc, steer wrestling, team roping, ladies barrel race, junior steer riding. Fuller Lake Arena, corner Island Highway and Fuller Lake Road, Saturday-Sunday, May 10-11, Mother's Day weekend, 1pm. Further information 112-248-2607, 112-468-7632

MANDER
TRUCKING LTD.
SAWDUST
SHAVINGS
CEDAR HOG FUEL
385-3041
After 6, 479-7629

REGISTERED ARABIAN Gelding, trained, 6 years old, very beautiful, showy, Light Dappled White. Sired by Canadian Grand Champion Legional Merrit. Stallion, Albadi Tartawi, 1978. $3000 or best offer. Phone after 7, 248-5910.

SOOKE SADDLE CLUB, COLwood Trail Riders. 2 day VIHC Show, May 10-11, Sooke Community Park, overnight camping available. For information phone 642-4130, 642-3724.

CHILDS SHOW PONY, GELDing, part Arabian, 13.1 hands high. Jumps well. Excellent manners. Sherwood Creek Farm, 478-1227

MOVING MUST SELL 5 YEAR old Welsh pony mare, 12.2hh, well mannered, good on road and trail. $250. Interested parties only, call anytime 386-7496.

10 HAND DAPPLED BAY pony for sale. Shown English, has won ribbon. $250 or offers. English tack available also. 642-3327.

WANTED HORSE FOR FULL or half lease. Pony club show and pleasure use. Beaver Lake Cordova Bay area. Experienced rider. 658-8774.

½ THOROUGHBRED BLACK mare. 7 years, 15.1 H.H. Trained English. Good jumper. Requires experienced rider. Offers considered. 477-5842

LADY'S BLACK LEATHER English riding boots, size 7½, $75. Also English sheepskin saddle blanket, $30. 478-6546 after 7pm or weekends

13 YEAR OLD IN GORDON Head wants to rent horse, Saturdays. Pay 6 months advance. 477-9635

OAK MEADOWS SPRING Show, May 11. 9am flat, 11am jumping. Aggregate prize, 4 way stretch breeches. 479-6843

BRED HEREFORD COWS FOR sale. Also bred Angus cow with Angus calf five months old. 479-3021

FAMILY COW, HEREFORD Holstein cross with 6 week old Limousin cross calf at foot. $1000. 652-2794

MUST SELL CHILD'S WELSH Pony, age 10, 12.2 HH. Show experience. Will consider offers. 477-5002 or 478-1227.

SNOWFLAKE APPALOOSA mare 15.1 hh, excellent eventing prospect. 592-1726.

AT STUD, THE BLACK STALlion! Also grey Fadjur son. Best mare care. 112-743-5971

CHILDS WELSH PONY, 10 yrs. old, 12.2 HH. Show experience. 477-5002 or 478-1227.

REGISTERED HALF QUARter horse, bay, mare, 4 years, 15hh. $950. 652-5753

FEED POTATOES IN SACKS, $30 a ton. 652-1582, 6858 Pat Bay Highway.

YORKSHIRE WEANER PIGS for sale, 8 weeks, $40. 478-7947, 478-0142

VICTOR EQUITATION SADdle, hand carved with laced cantle. $1450. Phone 758-4427.

FOR SALE. 17" ALL PURPOSE english saddle, stripped, as new, $425. 477-9367

WELSH PONY, 12.2HH, 8 years old, with tack $250. 652-1027 after 5pm.

WELSH PONY AND 2 MONTH filly, $350. Shetland pony, $125. 478-4707.

HORSES OR HAY?
1956 International van, AT. $700. 478-2822.

129 LIVESTOCK SUPPLIES AND EVENTS

WANTED: HAY RAKE SUITable for small time farmer. 652-2514.

WANTED: LADY'S BROWN English riding boots, size 6½-7. 642-4367

REGISTERED JERSEY, JUST freshened. Excellent family milk cow. $650. 652-1559.

WELSH MOUNTIE PONY, $300 with English Tack. 478-2730 or 478-2506.

PONY FOR SALE, GENTLE with children. Must sell $100. 658-8239.

PASTURE AND BARN FOR 2—horses, near Beaver Lake trails. $95. 658-1149.

ONE BOX STALL FOR RENT, $50, including use of ring and pasture. 652-2485.

WEANER PIGS, LARGE 6 weeks old, excellent stock. 479-5966.

FOR SALE. QUIET POLLED Hereford bull. 7 years old. 479-1750

YEARLING POLLED HEREford bull. 478-2041.

8 WEEK OLD WEANER PIGS, also butcher hogs. 112-748-1257.

BULK FEED POTATOES, $25 ton. 652-1513 or 652-1318.

WEANER PIGS, 8 WEEKS old, $40. 656-5457.

BOARDING STABLES AVAILable. 478-7844.

HAY FOR SALE, 40 LARGE bales. 652-2514.

SHOW PONY, 14.2 THOROUGHbred, bay mare, $800. 656-2377.

WEANER PIGS, 8 AND 9 weeks, $35. 478-0764

TWO JERSEY COWS. PHONE 112-746-5995.

130 HEAVY EQUIPMENT AND MACHINERY

THREE DRUM SANDER, sands 48" wide x 12" high. 440-bolt 3-phase ducting and power panel. $6000. HD Rockwell shaper, $1500. HD Swede strap chopper, $3500. New 5-ton 4-wheel trailer plus four spare, $675. One new compressor, 7.5 CFM, 1 horsepower. 110-220 volt, $650. 7" metal shaper, $500. Ten HD dollies, 20-ton capacity, $500 each. 112-745-3711, ask for Pete.

13,000 GALLON WATER TANK and power to be moved by water, perfect condition. 200 ton 30 pound steel rails. Also several thousand railway ties. Large electric hoist, make nice ski tow. 656-1131, ask for Kelly after 5 or leave message.

54 INTERNATIONAL SINGLE axle dump. 5 yard box and hoist in good condition. Truck needs work. Will sell separately. Asking $800 for both. After 5, 383-1170.

TRUCK SCALE
Used Fairbanks Morse truck scale, 41,000 lb. capacity, 24X10' deck. This scale must be sold and will go for the best offer. 384-4161.

2,000 LB. CAPACITY TOW motor forklift, solid tires, propane, very compact, excellent running order, $1750 firm. Monday-Friday, 8-4:30, 382-8286.

FOR RENT LONG OR SHORT term JD 644B log and gravel loader, JD640 skidder. Reply to Box 7146, Depot D, Victoria, B.C. V9B 4Z2.

CRANE WANTED
30-40 ton crane required in good operating condition. Prefer on tracks with sound running gear. 384-4161.

TD 20 CAT SERIES B, 80% undercarriage. Excellent condition. $20,000. Daytime: 112-246-9513.

90 HOUGH LOADER. GOOD condition. Bucket, grapple, spare tires. $30,000. Daytime: 112-246-9513.

TRAILER HD TANDEM lowbed, with drop ramps and electric brakes. 112-743-2627 after 6 pm.

SACRIFICE, ROTOVATOR, little used, for Bobcat, $500. 658-5501.

SHAKE SPLITTER. SPLITS tapers, barns and blanks. $2500. 112-743-2665.

HONDA GENERATOR 1500, used twice, like new. $550 or offers. 112-743-2069 after 5pm.

OLDER TRACTOR BACKHOE with front bucket wanted. Phone Duncan, 748-3835.

25 TON TRUCK MOUNTED bay city crane. $6000 obo. 478-2822.

MOBILE CRANE FOR RENT, owner operated. 642-4851.

6-71N GM DIESEL, CAN BE seen running, $5200, 112-746-7037

135 FARM IMPLEMENTS

BUTLER BROTHERS — BUILDALL
FARM, LAWN AND GARDEN EQUIPMENT
Satoh and Power King Tractors
★ Gas and Diesel/12-38 h.p. ★
Jacuzzi Pumps
Howard Rotavators
Serving the Peninsula and Islands for 50 years.
2046 KEATING XRD.
652-4437 652-1121

Ford Rollins
MACHINERY LIMITED
610 ALPHA STREET 384-0541
FORD TRACTORS
Lawn and Garden Tractors
10-20 H.P.
Farm Tractors
2 Wheel and 4 Wheel Drive
13-335 H.P.
DL-595-4A

JOHN DEERE
J. GRIEVE MOTORS LTD.
Lawn & Garden Tractors
7 hp - 28 hp
Diesel Farm Tractors
22 hp - 275 hp
Full Line of Attachments
Good Supply Of Used Tractors
652-1642 SAANICHTON

J. GRIEVE MOTORS LTD.
Vancouver Island's largest farm implement dealer now selling Yanmar 4-wheel drive tractors, 13 to 33 h.p. Full line of attachments.
652-1642 SAANICHTON

CASE MODEL 200 HAY baler, $800; Ferguson Model D-ED-28, side delivery rake, $400; Rear Mounted Hydraulic Loader to fit Three Point Hitch, $400, Mayne Island, 539-5559.

FERGUSON FE35 DIESEL tractor in good condition with front end loader and back blade, $4250. 479-4405.

3 POINT BLADE, SCOOP, CULtivator and 2 bottom plough. Also 5 HP self-propelled rear tine garden rotovator. 477-1784.

OLDER TRACTOR BACKHOE with front bucket wanted. Phone Duncan, 748-3835.

MOWER WANTED FOR 3 PT hitch. Phone 721-3839 8-10 pm.

WANTED: OLDER FARM tractor. 595-2864.

CLASSIFIED
ADVERTISING
THE PEOPLE'S
MARKET PLACE

148 LEASE VEHICLES

ENSIGN
We Thought You Should Know Bryan and Tom SELL Premium Ex-Lease Vehicles
GAS ECONOMY
★ PLUS ★
78 VW RABBIT
4 Cylinder
Radio — Automatic
$6495
79 DODGE
B100 VAN
6-Cylinder Automatic
Power Steering/Brakes
Low Mileage
2 TO CHOOSE FROM
$6995
79 CHRYSLER
NEW YORKER
Loaded with every option including sunroof
21,000 Kilometres
$10,995
★ ★ ★
PLUS MANY MORE SPECIALS TO CHOOSE FROM
ENSIGN LEASE LTD.
Quadra at Caledonia
386-2411
DEALER NO. 5620

149 NEW CAR DIRECTORY

GlenOak
Ford
"TELL A FRIEND"
★ Mustang ★
Over 70 In Stock
STARTING AS LOW AS
$5995
Stock #80045
★ LIGHT ★
★ TRUCKS ★
Over 60 In Stock
STARTING AS LOW AS
$6482
Stock 80601
GLENOAK FORD
YATES AT COOK
384-1144
DEALER 6616

150 CARS FOR SALE

PLIMLEY
JAGUAR — ROVER
TRIUMPH
M.G. — MINI — SAAB
1010 YATES ST. 382-9121

SEDAN DE VILLE
1977 Cadillac. Air conditioned, power seats/brakes/windows, AM/FM stereo radio
$11,495

CORDOBA
1977 Chrysler, 360 V8, air conditioned, power steering, brakes and windows, AM/FM radio
$6295

GRAND PRIX
1977 Pontiac SJ, air conditioned, power steering, brakes, windows, radio.
$6595

LE MANS
1976 Pontiac 9 Passenger station wagon, air conditioned, power steering, brakes, windows, radio.
$4995

MERCEDES 240D
1974 Mercedes Benz Diesel, very clean, radio, fine example of its year.
$10,995
MANY MORE TO CHOOSE FROM
DEALER 5351

150 CARS FOR SALE

DUNE BUGGY, FULL CANVAS top, $1500 CC motor. 112-748-9140.

76 PLYMOUTH SPORTS SUBurban, only 42,000 miles, $2695. 72 ¾ ton Ford pick-up, power steering, $1800. 70 Olds 4 door sedan, $695. 69 Toyota automatic, top condition, $995. 67 Meteor Montcalm, 2 door hardtop, very clean, $895. 65 Valiant, slant 6 motor, $395. 71 Ford pick up, ½ ton, 6 standard, $995. Super Motors Ltd. DL5015. 2538 Government Street. 385-0031. After hours, 382-1559

150 CARS FOR SALE

ENSIGN CHRYSLER PLYMOUTH
ENSIGN
CHRYSLER
PLYMOUTH
WE THOUGHT YOU SHOULD KNOW
ALL UNITS CHECKED BY CAR CLINIC DIAGNOSTIC CENTRE
★ TWO ★
79 CAMAROS
V8, Automatic, Power Steering/Brakes
Radio, 2-Tone Paint
YOUR CHOICE
$7295

'80 Plymouth Horizon
'79 M.G.B. Convertible
'79 Dodge Van
'79 Lil Red Express PU
'79 Mercury Capri
'79 Ford Mustang
'79 Ford Pinto
'78 Chrysler Cordoba
'78 Plymouth Fury SW
'77 Dodge Van
'77 Dodge Aspen
'77 Pontiac Trans Am
'77 Chrysler Cordoba
'77 Mercury Comet
'76 Buick Century
'76 Ford Granada
'75 Ford Elite
'74 Mercury Capri
'74 Toyota Hilux P.U.
'74 Ford Pinto
'73 Plymouth Cricket
'72 Toyota Corona
'70 Toyota MKII

PLUS MANY MORE
GOV'T TESTED PLUS 2-YEAR WRITTEN WARRANTY
ENSIGN
Chrysler-Plymouth Ltd.
DOWNTOWN YATES AT COOK
Dealer licence number D5295
386-2411
Open Weekdays Till 9:00

SUBARU
Drive SAUNDERS Super Subaru new cars, 4x4's. Victoria Colwood 474-2211 or 474-1622. Dealer 5932.

'74 VEGA GT, AUTOMATIC, hatchback, $1500. '71 Ford van, 6—standard transmission, has some rust, only 47,000 true miles, $1500. '67 Cougar, V8, automatic, P.S., vinyl roof, $1800. DL# 5015, Super Motors Ltd. 2538 Government St. 385-0031, 592-3540 (after hours).

67 JEEP WAGONEER 4X4, 327, new U-joints, springs and shocks, $2000. 1968 Olds Vista Cruiser, stationwagon, power steering, power brakes, good shape. $850. 652-3097.

'68 MUSTANG, RARE, STOCK 390 GT, one of a kind interior, must be seen. '62 T-bird, 65,000 miles, 5,000 on factory rebuild, California car, immaculate, offers. 381-5662, 381-5150

1979 - 1980

SUBARU
at EDWARD MOTORS LTD. We're no. 1 for Subaru sales in Western Canada, right here in Victoria. Drop in and test drive the amazing 1980 Subarus and see for yourself why the "QUALITY CAR FROM JAPAN" is winning rave notices.
EDWARD SUBARU
3319 Douglas
(Opp. ICBC Claim Centre)
384-1161 Dealer 6605

TRY US FIRST
79 Accord H/B, AT, 7000 mi. $7095. Metro Honda, 388-6921, 2151 Blanshard St. Dealer 5876

SAVE HUNDRED'S OF DOLlars on a 1980 Volvo. Buy my demo. LINDON COLLARD, 642-4425, McCallum Motors, 382-6122. Dealer 5603.

1979 PLYMOUTH COLT, BLUE, front wheel drive, 2 door hatchback, 6 months old, 7000 miles. Must sell, best offer. 385-1006

1979 SILVER ANNIVERSARY Trans Am, limited edition. Accepting offers. After 5:30pm, 383-7081.

1979 TRANS—AM, DARK BLUE exterior, light blue velour interior. As new condition. $8500. 642-4707, 642-3292.

NEW 1980 OMEGA
Driven 1 month. 658-1024.

DOUGLAS VOLKSWAGEN AUDI
Your Largest Volkswagen Audi Dealer On The Island!
1980 DEMO SALE!
Substantial Savings!
RABBITS
Gas/Diesel
SCIROCCOS
AUDI 5000S
EXAMPLES:
80 Rabbit Deluxe, 2 door. 4-speed, wide tires, AM radio, etc. Only 6000 Km!
WAS $7865 NOW $7395
SAVE $470
80 Rabbit Deluxe. Automatic, comfort package, AM/FM radio, sunroof, etc. Only 6,000 KM!!
WAS $9395 NOW $8795
SAVE $600

PREMIUM USED

79 Rabbit Deluxe, 2 dr.	$6895
78 Audi Fox SDN	$7895
78 Honda Civic	$3995
77 Ford ¾-canopy	$6995
77 Cordoba, loaded	$6495
77 Rabbit delxue, 4 dr.	$6595
77 VW Westfalia cmpr	$8995
77 Impala sedan	$3995
76 Capri, loaded	$4495
76 Rabbit, 2 dr.	$4295
76 Scirocco, A/T	$4995
75 Cordoba, loaded	$4995
75 Chev van	$5595
74 Corolla wgn. A/T	$4395
74 Pontiac wgn.	$1695

UP TO 60 MONTH SCOTIA PLAN FINANCING AVAILABLE. O.A.C.
Douglas Volkswagen Ltd.
3329 Douglas Street
388-5466
Dealer 5100

REG MIDGLEY
AMC Jeep Renault
SMALL CARS

'73 RENAULT R15	$2695
'74 PINTO 2 DR.	$2295
'75 FIAT 128 WGN	$2995
'75 HONDA CIVIC	$3295
'76 DATSUN 710	$3895
'79 MUSTANG II	$5995

★ Guaranteed and Safety Tested
NEW AMC JEEP—RENAULT
$300 REBATE!
to May 10th.
REG MIDGLEY MOTORS LTD.
'The Super Lot'
Douglas at Cloverdale
385-8756
Dealer Lic. 5186

79 MAGNUM XE
1979 Dodge, bucket seats plus air, PW, TW, and cruise control, finished dove grey, burgandy landeau roof, reduced to $6995. Try your offer by contacting Wes Downey, Duncan Chrysler, 746-6243 or 743-4589. Dealer 5604.

TRY US FIRST!
'80 Honda station wagon, 5 speed. Silver, many extras, only 250 Km. For immediate delivery at Metro Honda, 388-6921. Dealer 5876.

TRANS AM SALE
1980 Trans AM from $9895. Contact LEA WALLE on these units. Res. 479-8934, 382-7121, Empress Pontiac Buick GMC Ltd. Dealer 5701.

TRY US FIRST!
79 Firebird automatic. 16,000 miles, like new, $6495. 388-6921, Metro Honda. Dealer 5876.

1979 MINI, EXCELLENT CONdition, sun roof, Michelin tires, low mileage. $3300. 479-1866.

150 CARS FOR SALE

THREE POINT MOTORS
Mercedes-Benz
PORSCHE
LOOK AT THIS SELECTION

'80 BUICK
Skylark Limited
Beautiful - light blue metallic with dark blue interior. V6 automatic, power steering and brakes, radio, etc. 12,200 miles. Balance of 3-year/60,000 km warranty $7,695.

'80 CADILLAC
Luxurious Seville finished in medium brown metallic with beige interior. Less than 1,000 miles! $24,975

'80 MERCEDES
300 Diesel with all standard Mercedes luxury features plus electric sunroof. Classic white with dark blue interior. Less than 5,000 miles. $28,800

'80 BUICK
Only 13,000 miles on this Skylark V6 automatic, power steering and brakes, radio. Gold metallic with light brown interior. $6,995

'80 DATSUN
Sporty 200SX 5-speed. Dark blue metallic with light blue interior. Only 2,300 miles. $7,380

'80 MUSTANG
Sky blue metallic with deluxe interior. 6-cyl. automatic, power steering and brakes, tilt wheel, dual remote mirrors, AM/FM stereo cassette, light alloy wheels. Only 35,000 miles. Replacement cost $49,770. $29,770

'79 DATSUN
510 Station Wagon in metallic green. Automatic, custom roof rack, radio. Less than 10,000 miles on this lovely unit. $6,995

'79 PLYMOUTH
Volare Station Wagon with automatic, power steering, custom roof rack, radio. Only 6,000 miles on this immaculate unit. $6,595

'79 DATSUN
Just over 15,000 miles on this very nice 510 two-door automatic, radio. $5,995

'79 DATSUN
Metallic blue 510 4-door automatic. Less than 17,000 miles. A beauty! $6,195

'79 FIESTA
Bright yellow one-owner Ford Fiesta Ghia with sun roof and radio. Only 8,500 miles. $5,895

'79 DATSUN
Metallic green 210 two-door automatic, radio. 19,000 miles. A bargain! $4,895

'79 DATSUN
Only 9,000 miles on this immaculate 210 four-door automatic, radio. $5,395

'77 MERCEDES
Beautiful one-owner 300 Diesel finished in dark brown metallic. Electric sunroof. Only 30,000 miles. Replacement cost $30,920. $22,920

'77 DODGE
This is an exceptional unit. Custom 200 Camper Special Pickup with heavy-duty package and canopy. Automatic, power steering and brakes. One-owner, only 7,100 miles! $6,495

'76 MERCEDES
Magnificent 450 SEL sedan finished in Milan brown metallic with off-white leather interior. Electric sunroof, AM/FM stereo cassette, light alloy wheels. Only 35,000 miles. Replacement cost $49,770. $29,770

'76 MERCEDES
Five-cylinder 300 Diesel finished in burgundy. Electric sunroof. $13,000 less than replacement cost. $16,975

'76 HONDA
CVCC 5-speed, tach, radio, Michelin XZX tires. $3,795

'75 MERCEDES
Immaculate one-owner unit with 23,000 miles. Dark blue with off-white interior. Electric sunroof. A bargain at $17,975

'74 FORD
Pinto Wagon with only 25,000 miles. Automatic, custom roof rack, radio. Very nice! $3,495

'73 MERCEDES
Only 50,000 miles on this very desirable one-owner unit. Finished in beige with dark brown interior. Sunroof. $12,975

'71 MERCEDES
Luxurious, metallic silver 300 SEL 6.3. Only 50,000 miles. Electric sunroof. $17,975

'71 DATSUN
510 two-door $1,695
Government at Hillside
385-6737
Dealer 5053

1979 HONDA ACCORD, 5 speed, 9,000km, hatchback, $5,690. 478-7990.

79 FAIRMONT 4 DOOR SEDAN, 5,000 miles, excellent, $4950. 478-2932 days, 478-6857 nights.

1980 VOLVO 242GT. SUNROOF, 5 speed, am/fm cassette. 5400 km. 386-1940.

1980 HONDA ACCORD, 4-DOOR auto, $7395. Only 2000 km. 642-3936.

79 GMC CABELLERO, EXCELlent shape, $7250. 384-8466.

1977 - 1978

BARGAIN!
77 Plymouth Fury 2 dr. Coupe. Economical slant 6, auto, ps, pb. Beautiful all around condition with only 18,000 one owner miles. How about $3795? DEPAPE MOTORS, 384-8035. Dealer 5311.

78 DATSUN 200SX
This spotless 1 owner 5-speed is now reduced to a cash-take price of $4995. For complete details phone Wes Downey, Duncan Chrysler, 746-6243 or 743-4589. Dealer 5604.

1978 ASPEN
This 4 door automatic, power steering, power brakes, is now featured at a low $2495. For complete details contact Wes Downey, Duncan Chrysler, 746-6243 or 743-4589. Dealer 5604.

150 CARS FOR SALE

METRO TOYOTA
TERCEL
From
$4598
or
LEASE
From
$129

C-7

150 CARS FOR SALE

Speedway
VOLKSWAGEN
971 YATES at Vancouver
385-2415

★ ★
ECONOMY CAMPING
1980 VW VANAGON CAMPER
STANDARD or AUTO
★ ★
USED
79 Horizon AT
79 Beetle Convt.
79 Datsun B210
79 Rabbit Diesel
★ ★ ★
78 Honda Civic
78 Honda Accord
78 Datsun Pickup
78 Camaro R.S.
★ ★ ★
77 Aspen SW
77 Rabbit
77 Audi 100LS
★ ★ ★
PLUS MANY MORE USED CARS TO CHOOSE FROM DOWNTOWN at
Speedway
VOLKSWAGEN
971 YATES at Vancouver
385-2415
Dealer Licence No. D-5180

Millstream
CHEVROLET OLDSMOBILE

CITATION
80 CITATION coupe. Economical V6, automatic, power steering, brakes and radio. Finished in 2 tone gray and blue with matching blue cloth trim. Only $6950

THUNDERBIRD
73 THUNDERBIRD. Every option possible. Only 59,000 miles. Green with matching vinyl trim. $3995

CHEVETTE
76 CHEVETTE 2 door. Economical 4 cylinder, 4 speed with radio. Finished in beige with matching vinyl trim. Less than 30,000 mi. Only $3750

CITATION
80 CITATION 2-door coupe, V6, automatic. Less than 13,000 Km. Finished in bronze with brown vinyl trim Only $6950

NOVA
76 NOVA 4-door, V8, automatic, power steering, power brakes, radio. Less than 33,000 miles. In excellent condition. Beige with matching trim. $4650

HORIZON
78 HORIZON 4-door. Economical 4 cylinder, automatic, radio. 1 owner car. Finished in green with matching trim $4990

MOST CARS BCAA INSPECTED
MON.-FRI.
8:30 a.m. - 9 p.m.
SAT. 9 - 6
Millstream Chevrolet Oldsmobile Ltd.
1730 Island Highway
474-1211
Dealer Lic. D-5831

1977 MERCURY CAPRI GHIA II, V6 automatic, power steering, power brakes, loaded with many options, 18,000 miles, $4395. 479-0019.

TRY US FIRST
78 Civic Sedan. 25,000 mi. $3795. Metro Honda, 388-6921, 2151 Blanshard. Dealer 5876

77 BOBCAT STATIONWAGON, 4 cylinder, 4 speed, 33,000 miles, excellent condition. $4200 or offers. 592-5785.

1977 OLDS CUTLASS Supreme model 442. V8 automatic, all power options. 21,000 miles. $6500. 479-7886

77 MUSTANG 2+2 HATCHback, one owner, 32,000 miles, V8 4 speed, economical and super clean. Asking $4,300. 479-8516.

1978 YELLOW HONDA CIVIC Sedan, 4 speed, excellent condition. Asking $4,500. Grant after 5:30 386-8698.

150 CARS FOR SALE

GeM
MOTOR SALES (1973) LTD.
TO MAKE ROOM FOR OUR SUMMER STOCK
WHAT YOU SEE IS WHAT MUST GO!

1977 TRANS AM, loaded, 34,000 miles. Was $8495. NOW $7895
1976 TRANS AM, 4-speed. Was $6295. NOW $5795
1977 FORD LTD wagon V-8, auto, ps., pb., am/fm stereo, and much more. 30,000 original miles. Was $4995. NOW $4495
1975 AMC MATADOR 4-door, V8, auto, PS, PB, radio. Was $2495. NOW $1995
1975 AMC PACER, 6-cycl., 3-speed, radio. Was $2495. NOW $1995
1974 TOYOTA SR5, 5-speed, 4 cyl., radio, rally wheels. Was $3495 NOW $2995
1974 MAVERICK 2-door, 302, V8, Automatic, PS, PB, radio. Was $2995. NOW $2495
1974 CHEVROLET NOVA, V-8 auto, ps., pb., radio. Was $2995. NOW $2695
1973 TORINO 2-door, PS, PB, V8, auto, Was $1495 NOW $1295
1972 MONTEGO 2-door, V8, auto, PS, PB, radio. Was $1495 NOW $1295
1968 OLDS 442 auto, ps., pb., bucket seats, console shift, radio, factory mag wheels. A very rare car at a very reasonable price. Was $3295. NOW $2695.
1966 RAMBLER 4-door, V8, auto, radio. Was $695. NOW $495

— SALE —
Ends Monday
MAY 5th 4:00 P.M.
MANY MORE TO CHOOSE FROM
Trades At Wholesale
FINANCING O.A.C.
480 Esquimalt Road
DL5758 382-7195

EDWARD motors ltd.
FRESH SUBARU TRADES

CHEVETTE
79 4 dr., auto., blue metallic, radials, radio, ex. leave. $4995
CHEVETTE
79 2 dr. auto., radio, radials, ex. leave, choice of red or yellow. $4795
DATSUN 510
Popular '78 hatchback Sport 5 speed. Low mileage, 1 owner car. $5795
BRAT
78 Subaru Mini-Pickup 4x4. Off road wheels. Super clean, 1 owner, low mileage example. $6195
SUBARU
78 4 w.d. 1 owner, local car, immaculate throughout. $5695
HONDA CIVICS
78 hatchback, 4 spd., yellow, low mileage. $4895
78 Green, higher mileage. $4495
RABBIT
75 3 door, 4 spd., bright orange, 1 owner, highway mileage, low price. $3395
DATSUN 710
75 hardtop, Anniversary Special 4 spd., 29,000 1 owner miles. Silver, red vinyl roof. $3495
SUPER BUG
Ever popular '73 stick shift automatic, low mileage, super clean. Royal Blue w/ Grey int. $3695

EDWARD motors ltd.
3319 Douglas
(Opposite ICBC)
Dealer 6605 384-1161

'78 KING COBRA Excellent condition. Highway driven 25,000 miles. $7995. 384-4372.

1978 HONDA CIVIC Like new. Has incredibly low mileage, new tires. $4300. 381-0408 after 5.

1977 CIVIC HATCHBACK, 28,000 miles, new tires, sunroof, tapedeck, immaculate. $3995. 477-3715 after 6pm

1977 CAMARO, 350 4 SPEED, new tires on Rally rims, black in color, excellent shape, only 28,000 miles. 478-8051.

SEVILLE
Unquestionably one of the nicest and best equipped in Victoria. 477-7466.

1977 DATSUN B210 IN GOOD condition, with approx. 48,000 miles, asking $2995. Phone Duncan, 748-3835.

SAVE ON GAS!!
1978 Honda Civic 27,000 miles. Excellent condition. $4000 firm. Serious inquiries only. 383-1487.

'78 MUSTANG II. POWER steering, power brakes, AM-FM cassette, radial TA's, low mileage. Excellent shape. 386-4003.

'77 CHEVY NOVA, IMMACULate, 6-cylinder, white. Offers on $3500. 386-9650.

1977 OLDSMOBILE CUTLASS Supreme Brougham 2 door, $4425 offers. 598-2201.

MUST SELL 1977 CAMARO Rally Sport excellent condition. Sacrifice at $6700. 112-748-6179.

150 CARS FOR SALE

SUBURBAN
THE HOME OF LINCOLN, MARQUIS, COUGAR, XR7, ZEPHYR, CAPRI, BOBCAT, FORD TRUCKS
ECONOMY All Low Mileage!

79 Capri. V6, AT, PS, radio. $6995
79 Acadian 2 dr. 4 cyl., 4 spd., radio. $4895
79 Pinto 2 dr. 4 cyl., 4 spd., radio. $4695
78 Pontiac LeMans wagon. V6. $6495
77 Nova 2 dr. 6 cyl., AT, PS, PB, radio. $4695
77 Bobcat wagon. 4 cyl., AT, PS, PB, radio. $3795
76 Mustang 3 dr. 6 cyl., AT, radio. $3895
76 Bobcat Villager wagon, V6. $4295
75 Pacer. 6 cyl., st., radio. $2495
73 Volks bus. 4 cyl., 4 spd., radio. $1995
67 Comet 2 dr. 289 V8, AT, PS, radio. $1995

IMMEDIATE DELIVERY
FULL FINANCE THROUGH BANK OR FMCC, ON APPROVED CREDIT!
SUBURBAN MOTORS
3377 Douglas
386-6131
Dealer 5528

Cornell GM
USED CARS
YOU CAN EXPECT A GREAT DEAL FROM CORNELL

1971 VW Fastback, sunroof $1295
★ ★ ★ ★ ★
1976 MAZDA COUPE $2195
★ ★ ★ ★ ★
1974 PINTO WGN., auto. $1995
★ ★ ★ ★ ★
1973 VEGA HATCHBACK $995
★ ★ ★ ★ ★
1972 TOYOTA CELICA $1995
★ ★ ★ ★ ★
1977 TOYOTA Liftback, auto. $4295
★ ★ ★ ★ ★
1976 PACER AUTOMATIC $2495
★ ★ ★ ★ ★
1976 GRANADA AUTOMATIC $3295
★ ★ ★ ★ ★
1975 VALIANT AUTOMATIC $2995
★ ★ ★ ★ ★
1976 NOVA 6-cyl., auto. $2895

★ Good Selection ★
OF 8
Trans Am — Z28's and Rally Sports Camaros
4-spds — Autos
★ ★ ★ ★ ★
1978 CORVETTE
4-SPEED
MINT CONDITION

OPEN
MON.-FRI. 9-9
SAT. 9-5
Finlayson and Burnside
385-5777 Dealer 5378

1977 COUGAR XR7 LANDAU, excellent condition, $5,500 or offers. 479-8303.

77 VOLARE 6, A1 CONDITION. Must sell moving. 478-3698 after 6.

1978 HONDA ACCORD 3 DOOR, 30,000 miles. $5500 or best offer. 478-1119.

1977 SQUIRE LTD WAGON, 1-owner. $4975. 385-6532, after 6 pm.

1978 VW RABBIT, 27,000 MILES, excellent condition. 384-0530 evenings.

1978 HONDA 210, 2 DOOR, automatic transmission, low mileage. $4500. 598-1595.

MUST SELL. 1978 TRANS AM, low mileage, many options, seeing is believing. Offers. 382-2549

1977 GOLD HONDA CIVIC Hatchback, $3,500 or best offer. 381-0140 after 5pm.

1978 DATSUN 510 STATIONWAGON, lady driven. $6800. Phone 381-5122.

78 HONDA CIVIC HATCHBACK 5-speed, excellent, $4250. 478-2932 days, 478-6857 nights.

1978 TRANS AM, TA 6.6 BLACK 4-speed, velour interior, $8500 firm. 112-746-6956, after 6.

77 OLDS CUTLASS "S", 2 door, 40,000 miles, $4500. 592-0005

150 CARS FOR SALE

VOLVO
McCALLUM MOTORS

★
DON'T MISS OUR DEMO SALE
GREAT SAVINGS ON LIMITED NUMBER OF 1980 MODELS
100% BANK FINANCING O.A.C.
★ 382-6122 ★
Corner of Yates and Cook
Dealer 5603

TILDEN
CHEV-PONTIAC SALE
ALL VEHICLES 4 DOOR, AUTOMATIC, POWER STEERING, POWER BRAKES, AM RADIO, REAR DEFROST AND SIDE MOLDINGS.

1979 MALIBU-Red exterior, matching cloth interior, pinstripes-21,800 miles. $4799
1979 LEMANS-light blue ext., matching vinyl int.,-22,000 miles. $5050
1979 MALIBU-yellow ext., tan cloth int.,-21,000 miles. $4850
1979 MALIBU CLASSIC-2 tone blue ext., matching cloth int., pinstripes-20,800 miles. $5099
1979 MALIBU-dk. blue ext., blue cloth int., pinstripes-21,600 miles. $5050
1979 MALIBU-light green ext., green vinyl int.,-17,000 miles. $5099

386-1213
TILDEN RENT-A-CAR
767 Douglas St. Dealer 6365C

1975 - 1976

75 NOVA, 4 DOOR, V8, AUTO, Immaculate. 652-5798.

75 HONDA CIVIC, GOOD CONdition, $2400. 479-9708.

OFFERS ON 76 NOVA HATCHback. To view phone 652-2711.

1975 GRANADA 2 DOOR, AUTOmatic, power steering and brakes, good condition, $3000. 656-4034.

1975 MALIBU CLASSIC, 2 door, vinyl top, cloth upholstry. Only 38,000 miles. 385-4353, Sunday, Monday.

1976 VOLVO 264GL, 31,000 miles. Best offer. 598-7552 weekdays after 6pm, weekends anytime.

1975 FORD CUSTOM, 4 DOOR, automatic, power steering/brakes. Tested till 81. Excellent condition. $2250. 478-2189

1975 PONTIAC VENTURA Hatchback, low miles, good condition, must sell. Offers on $2700. 112-746-5002.

1975 FIREBIRD, AUTOMATIC, power steering, power brakes, new tires and brakes. $3200. 112-743-5285.

1976 BUICK SKYLARK, 27,000 miles, power steering, power brakes, automatic, small V8, $3500 or best offer. 478-3730

1975 CAMARO LT TYPE, GOOD condition. Must sell. Offers. 386-2490.

76 VEGA, AUTOMATIC, hatchback, good condition, must sell. Asking $2400. 386-8175

75 VOLVO DL, 40,000 MILES, FM/AM cassette, tach, just tested, $5,600. 477-4818.

1976 MALIBU CLASSIC wagon, 1-owner. Excellent condition. $3500. 477-5848.

1976 CELICA ST, 4 SPEED, am/fm radio, good condition, $4500. After 5pm, 477-3559.

1975 MINI, GOOD CONDITION. Sunroof. Cassette tape deck. 47,000 miles. 477-5357 8am-9pm

LADY DRIVEN 75 CORDOBA, 50,000 miles, excellent condition, $3500 or best offer. 477-7844

1975 DATSUN 710 WAGON, good condition, tested, $2695 or best offer. 642-3881, 388-4177.

75 CRICKET, 2 DOOR AUTOmatic, radials, excellent condition, $3100 or offers. 478-3217.

75 XR7 COUGAR, POWER steering, power brakes, vinyl roof, $3350. 479-0887 before 7pm.

1976 DODGE VAN 6, AUTO, EXcellent condition. Phone 385-8904.

76 COMET, 22,000 MILES, power brakes, power steering, 4 new tires. $2700. 598-9253.

1975 MAVERICK, 6 CYLINDER, 4 door, automatic transmission, power brakes, power steering, bucket seats, 60,000 miles. 598-1305.

TRY US FIRST
76 Honda station wagon std. $3495. Metro Honda, 388-6921, 2151 Blanshard. Dealer 5876

1975 VW BEETLE, 60,000 miles, very good condition, new alternator, brakes and gears, new winter tires, $2800 or best offer. Call Mary, 478-0490.

1976 DATSUN F10 HATCHback, 5-speed trans, FW-drive, AM/FM, new tires. Good condition, 40 mpg. Must sell. $3000 or best offer. 652-4027.

1975 TORINO SQUIRE STAtion wagon, low mileage, excellent rubber, ideal family car, asking $3800. For details phone 479-1767.

1976 HONDA-MATIC STATION wagon, yellow, 8 tires and radial. Immaculate condition. 384-4803.

150 CARS FOR SALE

WILLE Dodge • Chrysler
SUPER SALE
New Car Business Is EXCELLENT
200% Above Last Years Sales
★ ★ ★
OVER 100 PRIME USED RECONDITIONED CARS
★ ★ ★
COME IN AND MAKE US AN OFFER!
3200 DOUGLAS AT CLOVERDALE
382-2313
MON. TO FRI. 9 TO 6
SAT. 9 to 5. DEALER 5881

GlenOak
Ford
"TELL A FRIEND"
YOU ARE INVITED TO INSPECT VICTORIA'S Finest Selection OF USED CARS & TRUCKS
OVER 60 UNITS IN STOCK
B.C.A.A. Inspections AVAILABLE
GLENOAK FORD
YATES AT COOK
384-1144
DEALER 6616

COLWOOD CAR-MART LTD

IMPORTS
79 Corolla 1600 at. AS NEW.
78 Datsun 200SX, 5 spd.
78 Ford Fiesta, 4 spd.
77 Honda Htch. mags
75 Datsun 4 dr., 4 spd.
75 Rabbit 4 dr., sunroof
74 Fiat 128 sports
74 VW Bug, at.
74 Cricket wgn. at.
73 Corona Mk11 6 at.

CHEAPIES
70 Datsun 510 $ 899
72 Torino 2 dr. H.T. $1199
73 Olds 4 dr. AT clean $1999
74 Chev Nova 4 dr. 6 at $1999
75 Chevelle 2 dr. $2699
73 Comet 4-dr. AT $1699
72 Datsun Wgn. $ 499
72 Capri, 4, AT. $1999
72 Datsun 1200, clean $1699
69 Firebird $2299

TRUCKS
64 Chev, 6, std. $ 699
69 Econo Van 1 ton $2499
71 Ford 4x4, 6 cyl. $2999
74 Datsun P.U. $2995
73 Dodge ¾ Club $2999
73 GMC ¾ Sierra $2199
76 Ford Camper Spec. $4595
75 GMC ¾ $3995
67 Merc ½-T., 4-spd., nice $1995

OPEN 9-9
474-2233
1836 Island Hwy. Dealer 6716

VW RABBIT
1976 4 cyl. 4 spd. 2 dr. sdn, radio, radials, cloth interior. $3895. PAINTER MOTORS LTD., 388-6196, 3005 Douglas, Dealer 5802.

XR7
76 Cougar, immaculate condition, 1 owner vehicle, 58,000 miles, air. See it at YATES AUTO SALES, 950 Yates St., 388-7722 Dealer 5268

74 FIREBIRD
Esprit, 350 auto, ps., pb., buckets, tilt wheel, mags, $3895. PAINTER MOTORS LTD., 3005 Douglas St., 388-6196. Dealer 5802.

76 PLYMOUTH ARROW
Small and economical with a low price to match 381-5544 BSG SPECIALTY MOTORS Dealer 6033.

1976 DODGE ASPEN STATION wagon, slant 6, automatic, power steering, power brakes. Radio, roof rack, snow tires, 35,000 miles. Excellent condition. $3900. 386-3472

6 CYL. VOLVO LUXURY, loaded, leather, sunroof, bronze. Under 24,000 mi. LINDON COLLARD 642-4425, McCallum Motors Ltd. 382-6122. Dealer 5603.

TRY US FIRST
75 Datsun B210 4 spd. $2995. Metro Honda, 388-6921, 2151 Blanshard. Dealer 5876

TRY US FIRST!
75 Pacer, 3 speed. Top condition, $2095. Metro Honda, 388-6921. Dealer 5876.

TRY US FIRST!
76 Vega, automatic. 2 door hatchback, $2495. Metro Honda, 388-6921. Dealer 5876.

76 VOLVO 242DL, FUEL INJECtion, overdrive, air-conditioning, AM—FM stereo, radials, excellent condition. Best offer. 382-8426.

SACRIFICE, 1976 HONDA Civic, 55,000 miles, great shape, cassette deck and speakers, $2200. 385-3391 days ask for Brenda.

150 CARS FOR SALE

Honda
CAR CENTRE
YATES AT QUADRA

★ SAVE $700 ★
79 VOLARE
2 door economy 6 standard, radio, metallic blue, pin stripping.
WAS $5144
★ NOW $4444 ★

78 DATSUN B210 $4844
1 Local owner, immaculate Attractive yellow fastback.

77 Honda HB $4244
Automatic, very clean. Radio, vinyl top.

77 Honda 2 Door $3644
Very clean, standard. Happy yellow in color.

74 MERCURY $2444
BOBCAT SW
4 speed, W.W. Tires Custom Roof Rack Green In Color

72 VOLVO 145 $4244
STATION WAGON
Automatic, Radio Dark Blue/Blue Interior

71 TOYOTA $1944
COROLLA 2-DOOR
Automatic, Radio

BANK FINANCING, INSURANCE, LICENCE PLATES ALL AT OUR ONE STOP NEW AND USED CAR CENTRE
386-6707
Dealer No. 5668

VICTORIA BOUGHT BY original owner, 75 Dodge Dart Sport, 318 V8, power steering, power brakes, automatic transmission, buckets seats, console, red with white vinyl roof, 8-track stereo and 4 speakers, newly tuned with new exhaust system, new radials and winter tires. $3500 firm. 385-0761 after 6pm.

75 280 Z
6 cyl. 4 spd. buckets AM/FM. mags. Maroon with white interior. $5895. Trade up or down. PAINTER MOTORS LTD: 388-6196, 3005 Douglas Dealer 5802.

CLASSIC LUXURY
1975 Cordoba, beautiful silver, burgandy leather interior, new wirewheels and radials, power steering, power brakes, automatic, stereo, good on gas. Asking $4,600. or offers. After 5pm. 652-2648.

1975 CHRYSLER CORDOBA, power steering, power brakes, AM/FM stereo, air condition, cruise control, vinyl roof, $3,750. 382-0130.

1976 MONTEGO MX STATION wagon. 42,000 miles. Excellent condition. Power steering, brakes, windows. $4295 or best offer. 382-6515

75 MONTEGO MX WAGON
This is a one owner Victoria car. Auto, power steering, power brakes, roof rack, 3 rd seat, etc. Excellent car. $1995. 652-4368.

76 CHEVETTE, 2 DOOR, 4 speed, 34,000, excellent condition. City tested. $4000 or best offer. 385-4439 between 2-5 and 7-9pm

1975 MERCURY BOBCAT VILlager stationwagon, wood side panelling, 4-speed trans, radial tires, deluxe throughout, excellent condition. $2450, 478-5692.

1975 CAMARO V8, AUTOmatic, p.s., p.b., 59,0000 miles wide tires with Cragers, excellent condition, Asking $4,900. 479-2358, 478-2700

75 HONDA CIVIC HATCHback, excellent condition, new radial tires, new shocks, new exhaust pipe. Offers. 385-2261.

LUXURIOUS AND SPORTY 75 Cougar XR7, must be seen to be appreciated. 386-3961 or collect 743-4489.

75 COUGAR XR7 TOP CONDItion. Power steering, power brakes, radials plus snow tires. $4000. Call 382-0018 after 5.

75 SUPER BEETLE, sunroof, cassette stereo, excellent condition. Must sell, best offer. 382-7058.

'76 DODGE CORONET, CASsette, AM/FM, 360-V8, excellent condition, $1800. 658-8607

1976 MAZDA STATIONWAGON, 55,000 miles, excellent condition. $2700. 478-4453.

1975 CORDOBA, MINT CONDItion, 55,000 miles. Asking $3900. 386-3182.

1975 HONDA CIVIC, 55,000 miles. Good condition. Just tested. $2600. 595-6456

1975 TORINO, GOOD CONDItion, new brakes, tires, and trans. $1400. 658-5336.

1973 - 1974

HARD TO FIND MODEL
1974 Austin Mini with only 25,000 mi. Hurry on this one! Another exclusive with CHARLIE PETERSON at Empress Pontiac Buick GMC Ltd. 382-7121 or res. 592-0458. Dealer 5701.

74 MONTE CARLO, 350, TILT steering, power steering, power brakes, new dual exhaust, new paint, just tested, excellent condition. Will take newer Volkswagen Beetle in part trade, $4200 or best offer. 479-9162. 142 Conard Ave.

73 COROLLA
4 cyl. 4 dr. auto, radio, rear window def. radial tires, just tested, $1995. PAINTER MOTORS LTD. 388-6196, 3005 Douglas, Dealer 5802.

76 VW RABBIT
2-dr. sedan, 4 cyl., 4 spd., am-fm radio, radial tires, $3895. PAINTER MOTORS LTD., 3005 Douglas St., 388-6196. Dealer 5802.

73 CORTINA
4 cyl. 4 dr. auto, Bucket seats. Radio, just tested, $1295. PAINTER MOTORS LTD. 388-6196, 3005 Douglas. Dealer 5802.

TRY US FIRST!
73 DATSUN 510, 2-door. One owner. Best one in the city! 388-6921, Metro Honda. Dealer 5876.

1974 PINTO SQUIRE STATION wagon, 4-cylinder automatic, wood panelling, radio, roofrack, rear defogger, radials, 42,000 miles. Looks new. $2350. 598-4936.

1973 MAZDA RX3, GOVERNment tested, best offer. 386-5107.

150 CARS FOR SALE

GAS SAVER SALE

80 MAZDA PU
Long box with 5 spd. trans. Only 3000 KM. Save $500.
79 PINTO WGN
4 cyl. AT, 9000 KM. $4995.
79 MUSTANG
AT, P.S. Green & white $5995.
78 OMNI SEDAN
AT, P.S, P.B, only 15,000 KM $5295.
78 TOYOTA 1600
Liftback auto. $5395.
74 AUSTIN
4 dr. Marina $2395.
73 MAZDA WGN
4 dr., 4 spd. $1995.

7 DAY MONEY BACK GUARANTEE

PACIFIC mazda PEUGEOT
385-1451 Dealer 5253
Blanshard at Johnson

MUST SELL 1974 GREMLIN X, 46,000 miles, good tires, new battery, 8-track radio, tested. Standard. Good mechanical and physical condition. Offers on $1800. 381-2165.

74 PONTIAC GRAN PRIX, power steering, power brakes, electric windows, air conditioning. Mint condition, $3700 or best offer. 477-8823 or 388-6275 pager #678.

1973 MERCURY COMET 2 door, 6 cylinder, auto, PS, radio, $1995. Government tested. George Eng Truck Sales Dealer 5166
2810A Rock Bay Ave 385-3054

1974 FORD RANCHERO 500 pickup, power steering, power brakes, radio, 50,000 original miles. Recent city test. $3,000 firm. 385-1475.

1973 CORTINA, 4-DOOR, AUTOmatic. By original owner. Clean, well-kept, just inspected. Good family car. Offers on $2295. 656-0290 anytime.

1974 PONTIAC, IN GOOD RUNning condition, new tires, battery, master brake cyclinder and brakes. Must sell, $1500 or offers. 477-0469.

1973 CHRYSLER IMPERIAL, 4 door hardtop, very good condition, tested. Metallic bronze exterior. White leather upholstery. $4900. 592-2159.

74 MAVERICK DELUXE, 48,000 miles. Power steering, A-C, tinted glass, vinyl roof, reclining bucket seats. $3200 or best offer. 386-6993

1974 2-DOOR TOYOTA COrona, 5-speed, low mileage, mag wheels, good condition, $3300 or best offer, 383-8072, evenings and weekends.

'73 CHEV MALIBU, SWIVEL buckets, automatic, power steering, power brakes. Very good mechanically. Tested. $2295 or best offer. 479-9624.

LUXURY
73 Thunderbird. New black lacquer paint. Fully optioned. Very good condition. $3000. 642-4057 between 5-5:30 weekdays

'73 AMBASSADOR, PS, PB, AIR conditioning. Only $1535. PALM AUTO WORLD INC., 386-8385, 3342 Oak St. Dealer 5260.

'73 TOYOTA 4 CYL, 4 SPD. AN excellent buy at $1025. PALM AUTO WORLD INC., 386-8385, 3342 Oak St. Dealer 5260.

73 TORINO SQUIRE WAGON Mechanically good and inspected. Needs body work. Offers on $1000. 385-4503

SELL OR TRADE 74 TOYOTA Celica, $3000 value for van or small truck plus cash. 385-7973. Messages: 642-3433.

1973 TOYOTA COROLLA, 4 door, new paint, excellent running condition, $1700 obo. 478-5404.

MUST SELL! 73 BUICK REGAL 2 door, as new condition throughout, $2,600 or near offer. 598-0888.

MOVING MUST SELL. 1973 Vega, automatic, 50,000 miles, excellent condition. $1100 or best offer. Call Dr. Ive, 385-5771.

1973 VOLVO 142GL. AUTOmatic. Reliable and economical car with only 54,000 miles. $3950 or best offer. 477-8922.

1974 AUSTIN MARINA 4 DOOR, excellent condition, metallic orange, 40,000 miles, $1995 or best offer. 656-6002

1973 OLDS DELTA ROYALE, 72,000 miles, power, air, etc. Truly a luxury car. Priced for quick sale, $1950. 383-1179

74 MONTE CARLO, 350 AUTOmatic, power tilt steering and brakes, 42,000 miles, BCAA tested. $2995. 474-2778.

74 GREMLIN X, POWER steering, power brakes, automatic, excellent condition, $3000 or offers. 385-4013.

1973 VENTURA, 6 CYLINDER, 4 door, maroon, many miles but good shape, runs well, $1400. 652-3676.

1973 FORD GRAN TORINO 9 passenger wagon, power steering, power brakes, new rubber, runs well. $2000. 479-8386.

1974 MUSTANG II, 4 CYLINder, low mileage, clean and excellent condition. $2800 firm. 595-2362.

1973 TOYOTA STATION wagon. Automatic. Runs well. City tested. $1400. 479-2695 anytime

36,000 MILES ON IMMACUlate 73 Nova, 350 V8, power steering, vinyl roof, $3000 or best offer. 642-5324.

MUST SELL, 74 COUGAR XR7, excellent condition. 39,000 miles. 595-8724

1974 DATSUN B210, 2 DOOR, automatic, one owner, $1800. 381-0272

73 VEGA, GOOD CONDITION, $2,000 or best offer. Call Barb 478-8850.

73 FIREBIRD ESPRIT, NEW paint, mags, radials, $3,500. 478-6460.

1974 BOBCAT, 2 DOOR, 4 cylinder, excellent gas mileage, good shape, 382-3449.

74 CADILLAC ELDORADO, loaded, all options, consider trade. After 6pm, 478-7051

1974 FIAT 124 SPORTS COUPE, 34,000 miles, AM-FM cassette, asking $4,000. 479-8494.

73 AUDI. GOOD CONDITION. Standard transmission. Reasonable. 652-1346.

VERY CLEAN
73 Chev small V8, automatic. $1375. 479-0135

73 MAZDA 808, ASKING $1500. Rebuilt motor, new back tires. Brand new brakes. 595-8485

1974 FIAT 124 SEDAN, 43,000, local, sunroof, AM/FMcassette, excellent. 479-5842.

73 CELICA, FULLY equipped, excellent, $2850. 478-6857 after 6.

1973 MERCURY METEOR, 65,000 miles, excellent condition, $1500 or best offer. 652-2598.

74 DATSUN B210, 4-SPEED, 4-door, radio, tested, $1250. 384-2362.

150 CARS FOR SALE

S&H
DATSUN CENTRE

1980 DATSUN 4x4'S ARE HERE NOW

80 BUICK
SKYLARK 4 dr., 6 cyl. auto. $6895

77 CAMARO
White and black, auto. $6995

75 VOLKSWAGEN
BUG. Low mileage $3995

74 DATSUN
PU, auto, 43,000 mi. $3495

73 FORD
¾ ton PU, auto $2295

67 VALIANT
4 dr. 3 spd, 48,000 mi. $1695

800 BLOCK YATES
381-5222
AND
FORT and FOUL BAY
592-2471

SAUNDERS & HITCHMAN LTD.
2040 Cadboro Bay Road
Dealer 5059

1974 FIAT SPORT SL, 4-SPEED, 2 door, 52,000 miles, good condition, offers. 382-6628 evenings.

73 PINTO SW, WOOD GRAIN, roof rack, radials, am/fm, tested, $2300. 478-5285

1974 FORD LTD, LOADED, 79,000 miles, excellent condition throughout, $2500. 386-8270

1974 MK IV LINCOLN SPECIAL Cartier Edition, 57,000. Offers. 656-6806.

1974 MUSTANG, 4 SPEED, standard, $2000. 24-2512 Douglas st. (Bay St. and Douglas)

1973 DATSUN 1200, AUTOmatic, inspected, excellent condition, $2000. 382-1618

1973 VOLKSWAGEN SUPER Beetle, excellent condition. Must sell. $2000 firm. 656-4939.

1973 CHEV, NICE CONDITION, power steering, power brakes. Tested. Asking $1350. 477-0695.

73 MAZDA RX3 STATIONWAgon, $900. 384-1091.

1973 CAMARO. LOW MILEage. $4195. Phone 478-5149.

GREMLIN X. SELL OR SWAP for Honda Civic. 478-5883.

74 TOYOTA COROLLA 1600, $2000. Call 385-2528 mornings.

1974 TOYOTA, 4 DOOR, AUTOmatic, $1995. 656-7820, 598-4222

1971 - 1972

SPECIAL
71 Pinto, 4 cyl., auto., just tested, $1395. Offers welcome! PAINTER MOTORS LTD., 3005 Douglas St. 388-6196. Dealer 5802.

72 CHALLENGER
2 dr. HT., floor shift std., ps. pb., excellent value. 381-5544 BSG SPECIALTY MOTORS Dealer 6033.

1971 DODGE CHARGER 383 2 barrel, power steering, power brakes, slap stick, air conditioning, just tested, very good running condition. Asking $2500 or best offer. 384-0807 or 595-9978.

71 510 DATSUN 4 DOOR, AUTOmatic, good condition, new paint, AM/FM radio with 8-track tape recorder, $1800. Ask for Cara mornings 382-1831 after 6 386-0933.

'72 MONTE CARLO, 350 AUTOmatic, shifter kit, trans cooler, air conditioning, bucket seats, mag wheels, radial tires. Excellent condition. $2995. 652-1545 after 6.

LTD COUNTRY SQUIRE
72 9 passenger, power steering, power brakes, power seats, power windows, new radials, excellent condition. $2350 or best offer. 477-0230

TRY US FIRST!
72 Toyota Corona, auto. Just superb! Metro Honda, 388-6921. Dealer 5876.

'72 PONTIAC HT, FULLY loaded. Priced to sell at $1445. PALM AUTO WORLD INC., 386-8385, 3342 Oak St. Dealer 5260.

1971 TOYOTA COROLLA, NEW paint, just tested, radials, mags, good condition. Asking $1800 or best offer. Between 4-5pm, 592-3833.

1971 VOLVO 1445, 4 DOOR, automatic, am/fm, 8 track and cassette, must sell. $1700 obo. 386-2241, local 250 days, 479-4443 after 5:30.

1971 MONTE CARLO, 31,000 original miles, p.s, p.b, p.w, console automatic, rally wheels, new TA's, cassette, $3995. 595-8008.

1971 DATSUN 510, AUTOmatic, one owner, radials, excellent shape, $1400. 656-1321 after 5.

'72 COLT 4 CYL. AUTO, BE quick at $910. PALM AUTO WORLD INC., 386-8385, 3342 Oak St. Dealer 5260.

1972 MAZDA 808, ONLY 35,000 miles, 2 door, 4 speed, excellent running condition, $1500. 383-2954

72 PLYMOUTH DUSTER, 225 automatic, customized interior, in dash cassette stereo. $1600 or offers. 383-0364

71 PONTIAC LEMANS, 2 DOOR hardtop, power steering, power brakes, no rust or dents. Excellent condition. $2000. 652-3791

1971 ELDORADO, BLUE, 94,000 miles, extensive repairs done recently, $1500. 112-746-6275 after 5pm

1972 CORTINA 2000, 4 SPEED, 66,000 miles, excellent shape. $1750 or close offer. 652-4515 or 652-1495

RELIABLE
Transportation. 1972 Dodge, no rust, radio, $625 or best offer. Trades consjdered. 478-7542.

'71 SUPER BEETLE, NEW REbuilt motor, radials, excellent condition, $3000 or best offer. 595-8550 evenings

1972 BUICK SKYLARK, EXcellent condition, $2100 or nearest offer. 656-2752

72 CELICA, $600 STEREO, $1100 paint job. Immaculate condition, $3100 or best offer. 598-2846

1972 PONTIAC GRAND PRIX excellent running condition. $2000 firm. 383-2349.

150 CARS FOR SALE

De Pape

SEVILLE
80 Cadillac Seville El Egante. Every luxury and power options are available. Beautiful two tone — very luxurious hard to find model. Must be seen!

SUN FUN
79 VW convertible, 4 speed, radio. Local one owner car. Absolutly immaculate with only 9,000 miles. Be ready for summer.

80 Audi 5000S loaded.
78 LeBaron, air, loaded!
78 Cordoba, Beautiful—As new!
77 Mercedes 300 Diesel, loaded
77 Fiat 124 Convertible
77 Volare Wgn, 6 cyl, auto
77 Ford Van-customized
76 Mercedes 300 Diesel, loaded
75 Volvo wagon, clean.
74 Fiat X19 - Exceptional
74 Datsun 260Z, exceptional
73 BENZ 450 SL — 2 tops
71 Rolls Royce Corniche conv.
69 Rolls Royce, 4 dr., Silver Shadow

Open 8:30-5:30 Closed Sat.
DePAPE MOTORS LTD.
Indoors at 779 Pandora
384-8035 Dealer-5311

B. MADSEN MOTORS LTD.

74 GMC Jimmy 4x4 $4995.
70 FIREBIRD automatic $2895.
74 MAVERICK automatic $1895.
69 DART Swinger auto $1795.
79 T-BIRD $5995.
68 DATSUN automatic $995.
72 DATSUN 110 automatic $1995.
76 HONDA Civic wagon $3295.
73 PONTIAC Astre $1495.
68 TOYOTA automatic $695.
77 GMC ¾ ton $5995.
76 TOYOTA 5 speed $4295.
73 DODGE ½ ton club cab $2595.

2691 SOOKE RD. (Glen Lake)
478-5011 Dealer 5450

TRY US FIRST
There is no easy way to purchase a used car, and most times after you do purchase one, you don't feel all that good about it. Then, to try and get some minor work done after, is hopeless. We believe we can overcome these problems. Why not TRY US FIRST?
20 Small Cars To Choose From. Metro Honda, 388-6921, Dealer 5876.

'72 CAPRI, 4-SPEED, MAGS. IN excellent shape. 383-5951 after 5 pm.

1972 RENAULT R12, 4-SPEED, excellent gas mileage. Asking $850. 595-2579.

1972 CITROEN SAFARI wagon. Excellent condition. Cared for. 383-0405, 386-0911

1972 TOYOTA COROLLA 1600, 4 speed, radio, very good running condition. $1400. 595-6992

71 VOLKSWAGEN, GOOD CONdition, 73,000 miles, $1600 firm. 478-5006.

72 CELICA, EXCELLENT driveline, new paint, $2200 obo. 384-1872 ask for Wayne.

1971 CAPRI. FAIR CONDITION. $850 or best offer. Phone 385-6466.

71 ACADIAN, GOOD CONDItion, with or without mags, 658-5357.

1971 SUPER BEETLE, REbuilt motor, excellent condition. $1750. 386-2406.

'71 DATSUN 510, 33,000 ORIGInal miles, autom

C-8

150 CARS FOR SALE

Les Carr's
SALES and LEASING LTD.

★ SPECIAL ★
78 280Z
LOW MILEAGE
SAVE $900
NOW ONLY
$9088
385-4444
INDOORS AT
854 Pandora at Quadra
Parking in Rear Dealer 6690

METRO HONDA

Try Us First!
FOR 1979
PRELUDE & ACCORD
DEMOS AND
1980 HONDA DEMOS
AS MUCH AS
$700 OFF
METRO HONDA
388-6921 Dealer 5876
2151 BLANSHARD

57 CHEVY 2 DOOR HARDTOP, rebuilt 283 V8, with several extras, mag wheels, tinted glass, body in good shape, $3,500. Before 9pm. 477-4651.

'69 CHRYSLER HT. PRICED to sell at $735. PALM AUTO WORLD INC., 386-8385, 3342 Oak St. Dealer 5260.

1968 MUSTANG, 302, REBUILT motor and rear-end, headers, immaculate inside and out. $4500 or best offer, must be seen. 474-1450.

IMMACULATE 1965 MORRIS Oxford, 4-cylinder automatic. Tested, new tires. Black with red leather interior. $1200. Royal Oak area. 658-1057.

WHITE 1963 4 DOOR MERCedes, 220 model, motor needs some work but is running. Offers. 474-1764

67 MUSTANG FASTBACK, 289 automatic, shift kit, mags, etc. New paint, pin striping. Must sell. $3900. 478-3613 or 478-9680.

69 MUSTANG, 351 COBRA JET, C6, automatic. Good condition. $3000 or best offer. 385-2597 after 4.

1965 MUSTANG CONVERTible, completely restored and in immaculate condition. Offers on $6500. No triflers. 382-0075.

'66 BUICK SPECIAL 4 DOOR, runs well, body good condition, $600 or best offer. 477-4283 or 477-3027.

64 MONZA, EXCELLENT body and interior, no rust, dual exhaust. Needs clutch and motor work. $200 or best offer. 479-9294 after 5pm, weekdays.

1961 ANGLIA, RELIABLE transportation, 32 mpg, just tested, excellent condition, only 44,000 original miles, $895, offers. 479-6612.

69 GOLD CUTLASS, LOW mileage, high performance, 320 HP, 350 4 barrel jet-rocket engine, transmission still guaranteed, 4 mags. 721-3419 Ron.

'70 HORNET 6 CYL. TESTED. Only $289. PALM AUTO WORLD INC., 386-8385, 3342 Oak St. Dealer 5260.

FRIDAY TO SUNDAY EVEning, 70 Duster, new TA radials, new trans with trans go kit, 340 engine. Good shape, $2500. 642-3653

1965 PONTIAC PARISIENNE 2 door hardtop. 1 year old paint. 15,000 miles on 327. Mags, radials. 385-3641 weekdays, 652-4615 weekends, as for Andre

ANTIQUE. 1955 BUICK ROADmaster, no rust, restorable. View at 116 Simcoe. 382-8509, 385-2425.

64 VAUXHALL VICTOR, VERY good condition, 65,000 miles, tested, must be seen to be appreciated. $550. 592-4869.

1968 VAUXHALL VIVA, AUTOmatic, good condition. $700. Trade considered for larger car. 386-0523.

70 MAVERICK, 6 CYLINDER automatic, needs exhaust and 2 front tires. $700. After 5, 383-1170.

1968 METEOR RIDEAU 500, power steering, 302 V8, near new transmission, third owner. #301 1310 Hillside between 3-6pm.

1967 COUGAR 2-DOOR HARDtop, must sell, power steering, power brakes, front discs, runs great, no rust. 598-5371.

67 OLDS CUTLASS, GOOD shape, power steering, automatic, $600. Call after 4, 478-6169.

66 AUSTIN CAMBRIDGE EXcellent condition. Standard trans, new radial tires. $1100 or nearest offer. 592-7890.

68 CYCLONE GT, IMMACUlate: New engine, trans, paint, exhaust, etc. $2000 or best offer. 595-3394

69 VW BUG, EXCELLENT CONdition, new clutch, brakes, muffler, shocks, battery, transmission. Best offer. 478-0015.

1970 SKYLARK HARDTOP custom, automatic transmission, power steering, radio. Price right $1900. 598-1595.

1967 ANGLIA. LOW MILEAGE. Needs battery. Body and interior excellent. $300. Can be seen at 219 Robert.

1950 FORD, 2-DOOR SEDAN, great restoration project, complete with 2 flathead Ford motors, open to offers. 383-1621.

EL CAMINO, 1959, ALL IN good shape, 283, automatic, power steering, posi traction, $3000. 478-7321.

1966 FORD STATIONWAGON, reliable work horse, suitable for painter, carpenters or camper, good condition. 477-6014.

68 IMPALA SS
2-door hardtop, 327 auto, many extras. One-owner, 65,000 miles. Immaculate. Call 385-9675.

RELIABLE TRANSPORT. 69 Beetle, rebuilt motor, trans, warranty. $1100, offers. 385-8224 weekdays, 477-4261 evenings.

1957 CADILLAC 4 DOOR Sedan, good condition, tested til April 81, Open for offers. 382-5258.

69 MUSTANG CONVERTIBLE, 351 4 speed, new brakes, exhaust, tires, shocks, $1995. 479-2035.

MOVED, MUST SELL '70 Mustang Mach 1, good condition, lots of extras, offers. 112-743-4750 Mill Bay

CLASSIC 1968 MONACCO 500 Dodge coach style, powerful motor, good running condition, tested. $1250. 386-7485.

1960 PONTIAC 4 DOOR SEDAN, excellent condition. Needs tranny, 10,000 miles on rebuilt 283, ps, pb. Best offer. 479-2749.

68 VW, NEW TIRES, MAGS, $1800. 67 VW, new 1600, skidpan, $2500. 595-0606 after 5pm weekdays.

70 VW BEETLE (AUTOmatic). Mechanically A-1. Rebuilt engine, etc. $950 or offers. 479-7770 or 479-9955.

RUSTY FORD 1970 TORINO. Good 302 motor, driveable but needs work. $225. Also 3½ Etto outboard motor. $75. 478-9371.

150 CARS FOR SALE

EMPRESS
PONTIAC
BUICK
G M C

MANY OF OUR VEHICLES HAVE A CROWN SEAL, 1 YR. WARRANTY ON THE POWER TRAIN! CHECK OVER THESE SELECTED UNITS — FOR YOUR OWN PEACE OF MIND!

78 GRAND AM, 2 DR. $5995
76 CHEV 4X4 P.U. $5995
77 ASPEN WAGON $4995
75 REGAL, AIR $4295

OPEN
Mon.-Thurs., 9-9
Fri.-Sat., 9-6
2867 Douglas at Topaz
382-7121 Dealer 5701

1967 SKYLARK 2 DOOR HARDtop. Real sharp clean car. 595-0718

69 DATSUN 510, 2 DOOR, 4 speed, new paint. Offers. 381-1360.

1970 FORD GALAXIE, $500. RECently tested. 474-1385.

1955 CHEV, 2 DOOR HARDTOP body. Offers. 478-6832.

1967 VOLVO 122S, 67,000 MILES. $1300. 592-3753 after 6pm.

1967 FIREBIRD, $2300
385-0326

RELIABLE TRANSPORTAtion, 63 Valiant, $350. 479-7002.

1963 VOLKSWAGEN BUG, runs, $400. 477-0303.

'68 OLDS DELTA, 455 ENGINE, offers on $800. Phone 382-4634

1968 MUSTANG FASTBACK GT, 302, must sell. 385-8974.

1966 VOLKS BEETLE, BLUE, $1000 or offers. 381-6255.

1966 MUSTANG, STOCK. 289. Automatic. $2500. 381-5366

50 PONTIAC, $250. Phone 474-2939.

64 CHEV. $100 FIRM. 382-7886 between 6-8pm

1958 PONTIAC, AS IS, OFFERS. 385-2137.

1967 PONTIAC PARIS. BODY good. $350. Phone 388-6081.

1969 MAZDA 1500, 4-DOOR sedan, good condition, $550. 652-2727.

69 CORTINA DELUXE, AUTO, radials, 2 door, radial snow tires, 595-7679 after 5:30.

MOVING, MUST SELL. 1969 Buick Wildcat, in good condition. Best offer. 598-5566.

1963 METEOR 2 DOOR HARDtop, V8 automatic. After 5, 652-1303.

'69 OLDS DELTA 88, MOTOR rough but lots of good parts, will sell cheap. 383-6593

1965 FORD FALCON 6 CYLINder, new 3-speed transmission, tires and brakes. $250. 479-7273.

1969 CHEV IMPALA, CITY tested, needs body work. $1,000 or best offer. 595-8759.

1966 MUSTANG
289 four speed, rally wheels. $3000. 386-3588, 479-4563

1968 FORD GALAXIE 500, good running condition. $350 or best offer. 598-2579.

1961 PONTIAC 2-DOOR, 1200 miles on rebuilt 6 cyclinder, very nice condition. $1200. 384-3427.

1967 VOLVO 144, EXCELLENT condition. Priced at $1995. 384-8466.

67 MUSTANG FASTBACK, 390 automatic, just spent $1500. Make me an offer. 384-8466.

68 SUNBEAM ARROW, AUTOmatic, good condition, 64,000 miles, $1800. 592-0005.

1966 MUSTANG, 289, AUTOmatic. Low mileage. Excellent condition. $3250, offers. 653-4273.

68 VOLKSWAGEN STATIONwagon, good running condition, $600. 383-1267.

RARE, 1965 OLDS 442, MINT condition, loaded. $3500. Must be seen. 112-743-4692.

340 DUSTER, 1970, STOCK, FOR information call 477-4779 evenings and weekends.

69 BEAUMONT STATION wagon, 307 standard, dependable. $495 or best offer. 386-7560.

1969 FORD COUNTRY SQUIRE stationwagon, good condition, $850. 598-0688.

1966 VOLKSWAGEN STATIONwagon, good shape. Offers. Call 477-3684.

1968 FORD MONTEGO, 4 door, automatic, power steering, excellent condition. 477-7724.

1965 FORD COUNTRY SEDAN Station Wagon. As is, $300. Needs work. 478-6057.

1980 OMEGA, V6 AUTOMATIC, 7,000 km. $7500 or best offer. 656-0319

1970 LEMANS 4 DOOR SEDAN, 39,800 miles, $2500 or reasonable offer. 595-0885, 385-2561.

MERCURY PARKLANE, 67, 410, automatic, inspected, very good condition. 479-8475.

'70 CHALLENGER RT
383 Magnum, 4—speed. Clean and quick. $3800. 478-7542.

68 VAUXHALL, 2-DOOR, NEW tires, good shape, $550 or offers. 385-0763.

65 CANSO SPORT DELUXE, 327, excellent condition. Must be seen, $2,500. 388-9972.

1967 ENVOY, 4-CYCLINDER gas mizer, beautiful shape for the age. $650. 382-5158.

LUXURIOUS 1969 LINCOLN Mark III. Offers on $4500. 112-743-4692.

68 RAMBLER AMERICAN, 199 horsepower, 6 cylinder, $600. 474-2584.

63 RAMBLER, 6-CYL. AUTOmatic, 63,000 miles. $475. 477-6631.

1965 CJ5 JEEP. $2200 VICTORIA 4 WHEEL DRIVE. 386-6511 or 477-1784.

1970 CHEVROLET BELAIRE, one owner, clean, new tires. $950. 478-7104.

1970 VW BEETLE. IMMACUlate condition. New paint. 67,000 miles. 477-2661.

STARTS 1ST TIME EVERY TIME. '61 Chevy 4 door, reliable and tested. 385-3641 or 385-9360

1970 MGB, EXCELLENT RUNning condition. $1650 or best offer. Between 6-8pm, 382-2468.

151 SPORT, IMPORT CARS

SUBARU
at EDWARD MOTORS LTD.
We're No. 1 for Subaru sales in Western Canada right here in Victoria. Drop in and test drive the amazing 1980 Subarus and see for yourself why the "QUALITY CAR FROM JAPAN" is winning rave notices.
EDWARD SUBARU
3319 Douglas (opp. ICBC Claim Center)
384-1161 Dealer 6605

151 SPORT, IMPORT CARS

FIAT
capital city auto

SPORTS CARS
Spider 2000 Twin-Cam
From $10,850
X1/9 Targa
From $10,600
SPORTS SEDANS
Brava — 2 or 4 door
From $9,650
Strada Hatchback
—2 or 4 Door—
From $6,595
1750 GOVERNMENT ST.
386-7508 Dealer 5066

HEY SPORTS!
'77 FIAT 124 Convertible
'74 FIAT X19 — 2 tops
'79 VW CONVERTIBLE
'73 BENZ 450 SL — 2 tops
'74 260Z — Really sharp!
DePAPE MOTORS LTD.
Indoors at 779 Pandora
384-8035 Dealer 5311

1977 MGB MARK IV, EXCELlent running condition, one owner, low mileage. Extras: snow tires on rims, radials, tonneau cover, clock, trunk rack, and racing lights. Maintenance record available. Asking $6500 or offers. 382-6148 (Cloverdale) ask for Bob.

75 280 Z
6 cyl. 4 spd, buckets AM/FM, mags. Maroon with white interior. $5895. Trade up or down. PAINTER MOTORS LTD. 388-6196, 3005 Douglas Dealer 5802.

Mercedes 450 SL
EXCELLENT
$18,500 FIRM
657 Ralph St. 4-7pm.

LOTUS
69 Europa. This is a truly superb handling automobile, mechanically excellent. See it at YATES AUTO SALES, 950 Yates St., 388-7722 Dealer 5268

POSSIBLY THE BEST MGB for sale in Victoria. 1973 convertible, restored, immaculate. Rebuilt motor, new paint, wide profile radials, tonneau and top covers, etc. Must be seen to appreciate. Forced sale. 479-8077.

VOLVO STATION WAGON
1973, immaculate original condition, automatic, power steering, power disc brakes, am/fm, radials, rear window wiper/washer, etc. Tested, $3,450. 384-3887 or 383-0405.

73 VOLVO 145 STATIONWAgon, air conditioning, am/fm radio, Sony cassette, power antenna, Michelin radials, sheepskin covers, tachometer, clock. $4000. 477-5365.

74 FIAT SPORT SPYDER. Still not sold. Price dropping. Excellent mechanical and physical condition. Must sell by Sunday. Offers on $3600? 1341 Hillside. 383-6802

1956 DIAMLER CONQUEST 3 seater roadster, 40,000 original miles, blue leather interior, blue convertible top, only 57 made, a real classic, $12,000 or best offer. 652-3864.

30 MPG WITH LUXURY. 1974 Volvo Grandluxe. Overdrive, tach, clock, etc. Leather seats, Michelin X. Trailer package. Cassette, fuel injected. $5250. 479-2782.

1974 VOLVO 164E, 6 CYLINDER automatic, power steering, sunroof, air conditioned. Gold, black leather, 51,000 miles. Top condition. $5900 or near offer. 595-3457 evenings

1975 VOLVO 244DL WITH FUEL injection, overdrive, air conditioning, am/fm. 48,000 miles. Have purchased new Volvo. $5300 or best offer. 386-3302 or 474-1720.

1973 MERCEDES 220, 47,000 miles. Impeccably maintained and totally immaculate $9785. 384-1721, 592-3121, Sports and Class Cars, 640 lower Hillside. Dealer 5433.

1974 JAGUAR XJ12L, WHITE with blue leather. 1967 Volvo 122S, black with red interior. Both cars in immaculate condition. 598-3004 after 6pm

1970 TRIUMPH TR 6 (RED). A real nice looking car, ready for summer fun. In good condition. Asking $3595. Phone Shawnigan Lake, 743-4888.

1975 MGB. EXCELLENT CONdition, 34,000 miles one owner, well maintained, tundra, tan interior, tonneau, Michelins, $5200. 384-4269.

1974 MERCEDES 450SL sports car, hard top and convertible, mint condition. Call between 5 and 7 for appointment to view, 592-9178.

1973 VW SUPER BUG, VERY clean, many new parts. 64,000 miles. Mags, radials, AM FM radio, must sell. $2500. Dave, 478-9571

1979 BMW 320I, BROWN, am/fm, cassette, sheep skin seat covers, beauty rims and sunroof. 15,000 miles. $12,500. 386-9559 after 5:30.

1973 DATSUN 240Z, 4 SPEED, one owner, good condition, low mileage, AM/FM radio, snow tires on rims. 598-8283 after 4pm.

1956 AUSTIN PRINCESS, Model 1A35, 62,000 original miles. 80% restored. 112-246-6921, after 6pm 112-752-3523

PAMPERED 68 SPITFIRE
Garage kept, immaculate. Removeable hardtop, tonneau, Michelins, stereo. $2900. 477-4338 or 479-3362.

72 FIAT 124 RARE SPORT coupe, 5 spd. 30 mpg. Great looking, handling. 30,000 mi. on new engine from dealer. $3200. 388-6538.

74 VOLVO 142 GRANDLUXE, overdrive, leather seats, AM—FM cassette, $5395. 381-2183, 386-2906.

1978 VW SCIRROCO. METALlic Silver. Radio. Perma-Shine. 26,000 km. Non smoker. $7800. 721-3409 after 5.

1977 DATSUN 280Z, 5 SPEED, AM—FM cassette stereo, 34,000 miles. $8900 or best offer. 385-9373.

1973 TR6. EXCELLENT CONDItion. Recent overhaul on motor and suspension. Am/fm cassette. Offers on $5600. 382-0075

74 AUDI FOX, SUNROOF, radio, mechanically sound, no rust, bought in Victoria. Interior excellent. $3200. 592-1804.

1962 CORVETTE ROADSTER, hard and soft tops, 327-360 hp, 4 speed; must see, $13,000. 721-3575 evenings.

T-BIRD CONVERTIBLES
'57 restored. '60 85% restored. '61 low miles. '64 restored. 642-3208, 642-4930.

NEED CASH, MUST SELL '60 Tbird, 39,000 original miles, mint condition. California car, $6500 firm. 652-3864

72 OPEL GT, RED, NEW brakes and exhaust system, excellent condition. $3600 o.b.o. 656-1965.

76 FIAT SPYDER, GOOD CONDition. New top, tires. Radio/tapedeck. 29,000 miles. $5500 or offers. 595-7396

ESTATE SALE
79 Volkswagen Rabbit in sterling condition, sun roof. 10,000 km. $7100 or best offer. 658-1037.

151 SPORT, IMPORT CARS

GARDEN CITY
AUTO LEASE LTD.
HOME OF THE
SUZUKI
4 WHEEL DRIVE
78 GMC ¾ ton Van
77 Jimmy 4X4
77 GMC ¾ V8, auto
77 Ford 150 Super Cab
77 Chev 4x4, V8, auto
76 Ford ¾ Super Cab
75 Ford ½ ton 6 cyl. auto.
69 Ford ¾ V-8 auto.
TRADES WELCOME
No Reasonable Offer Refused
100% FINANCING O.A.C.
OPEN
9:00 A.M.-8:00 P.M.
2978 DOUGLAS ST.
382-9111
Dealer 5721

COLWOOD CAR-MART LTD
Good selection of ½ ton & ¾ ton Ford, GM, Dodge
Low prices — Open 9-9
1836 Island Hwy. 474-2233
Dealer 6716

WRECKERS FOR SALE
1969 GMC 1—ton with weld build single line winch, Holmes dollies, tire chains, ready to work, tested, good shape, $4800 or best offer. 1978 Holmes 220 Wrecker built to slide into ¾-ton pickup, sling and all lights like new condition, $4500 or best offer. Gary Anderson, Peninsula Towing, 652-3921.

LAST '79
Ford F150 pickup. Many options including, 351 V8, A/T, P/S, tree wheeling pkg., roll bar, aux. battery, twin tanks, tilt steering, sliding rear window and more!
SUBURBAN MOTORS
386-6131 Dealer 5528

BOOGIE VAN
77 Ford V-8, auto, ps, pb, 22,000 miles. Customized interior, captains chairs. Black is Beautiful! Must be sold. DEPAPE MOTORS, 384-8035, Dealer 5311.

154 TRUCKS, BUSES AND VANS

77 FORD 100 CUSTOM VAN, short wheel base, power steering, cruise, sunroof, captains chairs, AM—FM, CB, 2 tape players, 6 Jenson speakers, radials, spokes, digital clock, pro. interior, bed, dinette, sink, 110 volt supply and much more. 59,000 miles. Solid value at $8500. 381-6796 before 4:30pm.

78 GMC JIMMY
2 wheel drive, High Sierra, V-8, ps, pb, am/fm radio, tilt, cruise, power windows, power door locks, immaculate condition. GARDEN CITY AUTO LEASE LTD. 2978 Douglas St. Dealer 5721.

1975 BLAZER CHEYENNE 4X4, 2—tone, power steering, power brakes, 350 automatic, tilt steering, air, towing package, radial tires, off-road wheels and tires, 8 track cassette stereo, CB radio, canoe rack. Mint condition, $7000. May take car as part trade. 656-7033, 652-9312

1977 4X4 CJ5 GOLDEN EAGLE 304, headers, tilt steering hd suspension, new 11x15 tires and shocks, boat rack, storage box, hd guards front, rear, mounted jerry cans. Many other extras. 26,000 miles, excellent condition, must be seen, very special, $6100 or best offer. 112-746-6935

HARD TO FIND MODEL
76 CHEV Scotsdale, 4x4, Pickup, with short, wide box. Hurry, another exclusive with CHARLIE PETERSON, Empress Pontiac Buick GMC Ltd., 382-7121 or Res. 592-0458. Dealer 5701.

1977 RAMCHARGER, LIKE new, 7,000 miles, kept in storage, loaded with extras, air conditioned, AM/FM tape radio, parchment leather interior, twin captains chairs, oversized tires and much more. $9000. Call 383-6713, 9am-4:30pm.

1974 GMC SPRINT (EL CAmino) 454 motor, 4-speed, headers, manifolds, bucket seats, tonneau cover.
Government tested
George Eng Truck Sales
Dealer 5166
2810A Rock Bay Ave 385-3054

CUSTOM 1975 DODGE VAN, 24,000 miles, super condition. Sunroof, captain's seats, custom side windows, mags, teakwood panelling and insulated. $7000 firm. 384-1531 days, 598-1332 nights.

QUICK SALE, READY FOR summer. 69 Ford Van, high-performance 302, fat Cragars. Interior, stereo, bed, looks nice. Good investment. Any reasonable offer on $3000 taken or trade for built car. 595-7779.

1978 GMC VAN
$5500 can buy you a V8 ¾-ton long box van, with p.s. p.b, radio, nice shape. 595-2622 days, 386-5248 evenings.

GOOD BUY!
79 Dodge 4x4, V8 automatic, cruise control, stereo and more. Good looking truck. Asking $8250. 595-1505 or 382-6795.

1977 DODGE SPORTSMAN 300 Maxi Van. Automatic, good tires, power steering, double passenger seat. Good shape. 70,000 kilometers. Make an offer. 652-5812.

1974 ¾-TON FORD RANGER XLT Super Cab, 390 automatic, power steering, power brakes, air conditioning, dual tanks, 37,000 miles, offers on $5300. 477-0437

1973 FORD ¾ TON PICKUP with canopy. V8 automatic. Immaculate condition. New paint. New transmission. Tested. $3200. Must sell immediately. 381-0993.

1977 TRADESMAN 200 DODGE Maxivan conversion. Fully camperized. Power steering, power brakes, automatic, V8. 26,000 original miles. Asking $9000 or best offer. 479-8358

1975 GMC SIERRA GRANDE ¾-ton pickup, power steering, power brakes, dual tanks, canopy, good condition, $3895 or best offer. 479-6392 weekends, 382-9181 weekdays

LEAVING PROVINCE. 71 Ford 1 ton van, insulated, rebuilt automatic transmission and differential. Good mechanical, slight body damage. $1400 obo. 477-5342.

1975 DODGE ½-TON PICKUP, heavy-duty suspension, 318 V8, excellent condition, 58,000 original miles, 8'x39" high canopy, $3400. Call 656-4632, after 4:30 pm.

1972 FORD RANGER ¾ TON, camper special, deluxe interior, power brakes, power steering, 390 automatic, low mileage, $2600. 479-0421 or 2550 Beaufort St. Sidney.

1973 INT. 4 TON SINGLE AXEL dump, V8, 5 and 2, PS, PB.
Government tested
George Eng Truck Sales
Dealer 5166
2810A Rock Bay Ave 385-3054

TRY US FIRST!
'75 GMC 1-ton van, V8, etc., $3995. 388-6921, Metro Honda. Dealer 5876.

'77 FORD XLT ¾ TON, 460 V8, dash A.R. Camper special, 43,000 mi. $6595. Peden R.V., Dealer 6418, 2855 Quesnel St., 386-3464.

'77 GMC STX 20, 9 PASSENGER window van, swivel seats, tilt wheel, tinted glass, etc. $6595. Peden R.V., Dealer 6418, 2855 Quesnel St., 386-3464.

76 CHEVY ½ TON, 4 SPEED, good condition, new boots Firestone All-Terrane, 2 snow tires on rims, new brakes, $3,800. 386-2589.

1974 FORD RANCHERO 500 pickup, power steering, power brakes, radio, 50,000 original miles. Recent city test. $3,000 firm. 385-1475.

1977 FORD VAN, LOTS OF OPtions, fully insulated, carpeted, excellent condition. For immediate sale, $6900 or best offer. 478-7882.

1977 GMC ¾-TON
Power steering, power brakes, automatic, 350 V8, Heavy Duty split rims, very clean, 15,480 miles, asking $5275. 382-3046.

'70 FORD 4X4 ¾-TON SHORT box, good condition, mechanically sound. New paint, custom interior and many custom parts, $2800. 112-245-2058

TRY US FIRST!
'78 Dodge pickup, 2300 miles, $5995. 388-6921, Metro Honda. Dealer 5876.

INTERNATIONAL TRAVELALL DELUXE
¾ ton, auto., p.s., p.b., air con., stabilizer hitch, roof rack. Ideal touring and toying. 388-7679.

1969 FORD 4X4 ½ TON 4 speed, V 8 motor, canopy, new front end, runs good. A good buy for $2800. Phone 748-2248, after 6 p.m.

1977 FORD RANGER XLT, F150 4x4 short box, $6400. 1975 GMC High Sierra 4x4 pickup, $4650. 1978 Chev ¾-ton pickup, $5600. 112-743-5685.

4X4
79 Toyota pickup, 5500 miles, pushbar, stereo, red short box, must sell. $7200 firm. 478-8784 evenings

1979 GMC ¾-TON CAMPER Special, white spoke wheels, 2-tone paint, dual tanks and battery, cargo window, 8,000 miles. 386-6330, 385-4213

1976 FORD E150 VAN. V8, power steering, power brakes, stereo and clock. Interior partially finished. $4950 or nearest offer. 386-9159

EXPLORING? IDEAL '78 Bronco Custom with many options. Free wheeling, manual 357 for best fuel economy. 642-3759 after 6.

RESTORABLE
MID 40's FARGO FLAT DECK. MUST SELL. OFFERS. 592-1574

DESPERATE
74 Ford van, 63,000, 302, auto, offers $3150. 2268, Cadboro Bay anytime.

154 TRUCKS, BUSES AND VANS

1976 DATSUN LONG BOX, exceptionally clean and well cared for $2985. 384-1721, 592-3121, Sports and Classic Cars, 640 lower Hillside, Dealer 5433.

1973 GMC SIERRA GRANDE Camper special, 8200 GVW. Excellent shape, new paint and many extras, $4000 or best offer. Anytime 658-8409

$3250
1975 Ford ¾-ton V8, automatic, power steering, power brakes, radio, very clean. 478-1430 or 384-8970

1977 DODGE VAN, 36,000 miles, power steering, power brakes, V8 automatic, $5,000. 388-9969 after 5pm.

1977 CHATEAU 12-PASSENger Club Wagon Window Van. 1-owner, 26,000 miles. As new. $7800. 1416 St. David St. 598-2101.

1978 CHEV ½ TON WITH FACtory canopy, V8 auto, P.S, P.B, radio, 65,000 miles, $4950. 656-5682.

1966 CHEV HANDY VAN. 6 cylinder standard. Good running. Offers. 386-9936, after 5 479-3701.

EVERY LUXURY OPTION
1978 Chev Suburban Silverado. Asking $7,900. 598-2647 after 6 or view at 419 Richmond.

INCREDIBLE TRUCK!
Happy GMC 3 ton flatdeck with sides. Perfect for firewood or elephants. $3600. 477-0844

1963 FORD MERC TRUCK, 6 cylinder, 3 speed standard, good gas mileage, good work truck. 478-1392 after 6pm.

MUST SELL MY 1974 FORD Camper Special, low mileage, all options, $3,900 or best offer. Will consider trade. 474-1311.

78 CHEVY VAN, EXCELLENT buy for interested person(s). Only 21,000 km. Asking $7150. 598-3480.

77 FORD E100 VAN, 351 STANdard, captains chairs, AM/FM stereo, 8-track. Before 3pm, 479-0021

1977 FORD E150 VAN, AUTO, PB, PS, top condition, 19,500 miles, extras, $6500 OBO. 384-3757.

75 MAZDA 1800 PICKUP, 56,000 miles with Falta Craft camperette, both good condition. $3500. 385-1670.

64 MERCURY ¾-TON V8, Heavy Duty pickup. Good motor, body, tires and paint. $850. 652-3097.

1979 DODGE MAXI VAN, 360 motor, raised roof, custom interior, trailer package. $10,500. 656-7847, 656-3062.

78 CHEV ¾ CS, LOW MILEAGE, excellent condition, lots of extras, new canopy. Offers on $6890. 592-6609.

1976 VOLKSWAGEN CAMPER van, excellent condition, add-a-room tent and extras. 39,000 miles. $6800. Phone 656-5144.

75 FORD 250 4X4, 45,000, power steering, auto, canopy, headers, custom front bumper, 30 gallon reserve tank. 721-3008.

1975 DODGE MAXI VAN, 3 speed, 55,000 miles, semi-custom with extras. $4200 or offers. 592-9381.

'72 COURIER, EXCELLENT drive train, good tires, canopy, Midas muffler, mags, offers on $950. 642-4370

77 FORD ¾ TON, POWER steering, power brakes, AM/FM cassette, with canopy. Offers on $6500. 479-9922, 598-3201.

1977 SIERRA CLASSIC 4X4 1 ton, 350 4 speed, 34,000 miles. Excellent shape. $6100. 721-3941, 477-3953

1972 VOLKSWAGEN WESTphalia, cassette tape deck, Michelin radials, excellent condition, $4500. 652-3788.

1978 FORD VAN ECONOLINE 150. Good condition. Must sell. $4995 or nearest offer. 388-5855 or 388-5492.

1978 GMC VAN PREMIUM condition. Customized, many options, 18,000 miles. Great bargain at $10,000. 384-5825.

1974 FORD F250 ¾ TON, 390 V8, auto, power brakes, dual tanks, AM FM tapes, excellent, $3200. 477-1333

77 CHEV ¾ TON, SILVERADO camper special. 13,000 miles. Power steering, power brakes, automatic. $7000. 478-5113

74 FORD ¾ TON, 360, POWER brakes, automatic, 3 tanks, 2 batteries, brakes and transmission new, $4500. 652-3514

1968 MERCURY ½ TON PICKup, V8 auto, tested. White spoke wheels. Needs paint offers or trade. 381-0774.

78 JIMMY HIGH SIERRA, 4WD, loaded and immaculate, one owner, $10,250. 478-2932 days, 478-6857 nights.

1979 FORD LARIAT CAMPER Special, automatic, power steering, power brakes, posi trac. Mint condition. $9800. 642-4201.

74 TOYOTA PICKUP, STANdard, longbox, canopy, new clutch and carb. $2000 or best offer. 652-4206

1978 CHEV 350 CAMPER VAN with raised roof, 14,000 miles, excellent condition, with many extras. 656-1761.

76 DODGE VAN ½ TON, 6 cylinder standard, 27,500 miles, excellent condition, $4,395 or best offer. 382-3292.

1976 GMC, STEPSIDE, SHORTbox, blue, murals, TA 50's, tarp, stereo, 350 automatic, $6200. 382-9047.

1975 GMC JIMMY
Sierra, 4x4, excellent condition, low mileage, rarely used off roads. 478-2203 after 6pm.

1976 DODGE ¾ TON 4X4, canopy, 318 automatic, white spokes, 51,000 miles. $6700 or best offer. 656-2267.

75 TOYOTA LANDCRUISER station wagon, excellent condition, offers or trade for pickup. 652-3120.

HARD WORKING '72 DODGE ¾—ton Crew Cab, automatic, new transmission and valve grind. Offers on $1500. 479-7810.

'75 F150 WITH CANOPY, RAdials, AM-FM cassette, $3600 or best offer. Must be sold by May 10th. 474-2638.

'70 E-200, GOOD MOTOR, CUStom interior, must be seen, $1995. John, 478-4334

1978 F250 CAMPER SPECIAL. Many options. $9500 or best offer. 383-0150 after 6 pm.

1975 FORD F250, 36,000 MILES, excellent condition, $4600 firm. 477-3660.

1972 VW CAMPERIZED HIGH top van. $3950. 384-9501 or 592-1134.

79 CHEV ¾ TON 4 SPEED camper special, extras, $8400. After 1pm, 478-5732

1976 MAZDA PICKUP, 44,000 miles. $3250 or offers. Phone 474-2847.

1964 VW PICKUP WITH PARTS, needs work, $500. After 6, 598-9376.

75 FORD F250 4X4, 53,000 miles, $4500 or best offer. 474-1952.

1979 TOYOTA PICKUP, 22,000 miles, excellent condition, $5850. obo. 595-7596.

78 GMC 4X4, ONE TON 400 CU. in. Good condition. Asking $7,850. 479-5650.

'76 GMC ¾-TON 454 AUTOmatic, 30,000 miles, 112-748-0341 9am to 5:30 pm

1970 FORD VAN, PANELLED, carpeted. Needs some work. $1700 or nearest offer. 479-3475.

71 FORD HEAVY DUTY ½ ton. 360 4 speed. Excellent condition. 87,000 miles. $1895. 383-7630

CAVEMAN 8' CANOPY, white, excellent condition. $300. 656-5450.

1977 JIMMY HIGH SIERRA 4x4, excellent condition. 598-7819 after 5:30pm.

154 TRUCKS, BUSES AND VANS

1967 DODGE 3 TON DUMP truck, double hoist, good condition, best offer. 478-4327.

1972 VW WESTFALIA CAMPer, 59,000 miles, very reliable, $4100. 652-4348.

1976 TOYOTA, CAB, EQUALizer hitch, air conditioned. 21,000 miles. $4950. 721-3550.

69 FORD ECONOLINE 300, V8 automatic. New paint, $2,195 or best offer. 382-4493.

1969 GMC ¾-TON TRUCK AND fully-equipped 10½' camper. 112-746-6747.

1975 DATSUN PICKUP, GOOD condition, new brakes, $3200. 112-748-8671.

72-73 DATSUN SPORT TRUCK, like new condition, $2000 firm. 478-6236.

SACRIFICE FOR QUICK SALE, 1975 Chevrolet Blazer 4x4, asking $3200. 382-3286.

1967 FORD ½-TON F100 Custom, 352, V8 standard, $1250. 652-1865

1956 INTERNATIONAL 1 TON furniture van, AT. $700. 478-2822.

1953 CJ3A JEEP, ALL ORIGInal, running, vinyl top, $1500. 656-7016.

76 DODGE VAN, 6 CYLINDER standard, 69,000 miles. $2600. 1318 Richardson St. 384-7585

1956 CHEV ½ TON, GOOD RUNning condition. Will haul anything. 383-8174.

77 DODGE 4X4 SHORTBOX, canopy, power steering and brakes. 652-4374.

79 GMC ¾ TON, 4WD. P.U. V-8 auto. $7500. Triangle Homes, 656-1122, Dealer 105513.

75 FORD F100 P.U. W/TRUCK cap., V-8 auto. $3995. Triangle Homes, 656-1122. Dealer 105513.

1972 DODGE TRADESMAN van, in very good shape. 479-8487 anytime.

1977 SIERRA GRANDE, 350 automatic, ¾ ton, 34,000 miles. 477-4635.

1974 JEEP ½ TON 4X4, AUTOmatic, power steering, power brakes, $3300. 112-743-5285.

1973 FORD PICKUP, REBUILT 360, $2000 or best offer. 112-748-3473.

HANDYMANS SPECIAL, 5 TON 58 Chev with dump box and hoist, closest offer to $900. 477-1380

1974 FORD ¾ CAMPER SPEcial, clean, loaded with extras. $3800. 478-7104.

1967 VOLKSWAGEN VAN, '71 motor, very good condition, 592-0772

1971 CAMPERIZED VW VAN with pop—top. Excellent condition. $3000. 592-7189.

CREW CAB, '77 GMC, LOW mileage. Canopy. $6600. 477-3562.

1975 TOYOTA LANDCRUISER, 44,000 miles. Offers. 381-1409.

69 FORD VAN
Needs work. $700. 656-7455.

75 DATSUN SPORT TRUCK, immaculate. $3200. 595-3239

65 CHEV ½ TON FOR PARTS or best offer takes all. 479-0170.

1979 FORD ¾ TON CLUB CAB, lots of extras. 382-5449.

1976 DODGE 4X4, GOOD CONdition. 382-4673.

64 FORD ½ TON, GOOD RUNning order, $650. 382-6994.

68 ¾ TON MERCURY, $850. 474-2939.

77 MAZDA PICKUP AND camper, 3400 miles. 479-7762.

1974 FORD BRONCO, 42,000 miles. 479-8745.

63 DODGE PANEL, GOOD shape, asking $600. 479-2939.

1977 CHEV, ¾ TON 4X4, GOOD shape, $7000. 656-0387

1973 FORD COURIER PICKUP, $1400 or best offer. 112-748-2337.

1964 STEP VAN, $900. 5155 Rocky Point Road.

1978 FORD VAN
383-6941

1976 VAN FOR SALE.
385-8209

'77 F250 4X4, WITH CANOPY, $6500 or best offer. 386-0765.

HIGH SIERRA 4X4, PERFECT condition. 477-6402, 386-6308.

158 TIRES

D&D TIRES
★ SPECIALS ★
8 only — 155-12
National Radials
$29.95 ea.
20 only L78-15
Selberling GT78
Polyester 4 Ply
Whitewalls
Sugg. List — $74.35
Our Sale Price $59,95
18 only 15x8
5 on 5.5 white

168 CAMPERS, TRAILERS and MOTOR HOMES

PEDEN
RECREATIONAL VEHICLE LTD.
—16 Years of RV Experience Ready to Serve You—

★ VANGUARD ★
★ FRONTIER ★
★ PROWLER ★
★ TRIPLE E ★

★ SUPER BUYS!

√ 25 new truck campers in stock!
FEATURE BUY!
New 1979 valley 8' camper full cabover $2695

20 New trailers and 5th wheels in stock!
FEATURE BUYS!
1980 17' Prowler tandem fully self-contained $7595
New 1979 Prowler 32' 5th wheel one only $15,495

√ 15 new motorhomes and van conversions in stock!
FEATURE BUY
1980 Vanguard 18½ Motorhome dual rear wheels $18,495

See the all new Vanguard and Frontier Wide Body Vans

★ JUST TRADED
1975 FORD ¾ T. camper special (31,000 miles) c/w 1973 Vanguard 9½ camper $8295

★ CLEAN TRADES
1979 KOMFORT 23' 5th wheel $10,995
1978 SKLARK 23' trailer $7995
1977 BOLER 17' shower trailer $5895
1975 SCAMPER 13' trailer $2695
10½' SECURITY camper $2995
10' WEEKENDER shower camper $3195

★ PARTS STORE SPECIALS
DOMETIC 3 cu. ft. 3 way fridge $495
TRAVELLER glass door range $274.95
KOOLATRON port. fridge $199.95

PLUS IN STORE SPECIALS!
OPEN 8-6 p.m. Mon.-Fri.
8-5 p.m. Sat.
Viewing evenings and Sundays by Appointments

PEDEN RV LTD.
285 QUESNEL ST. (D6418)
386-3464
Behind Empress Pontiac Buick

CAMOSUN RV CENTRE
"Open All Weekend"
★OKANAGAN★
★SCAMPER★
★COLEMAN★
★★★★★
INCREDIBLE!!!
STAY HOME IN BED WHEREVER YOU GO With A
"Country Squire" Folding Pickup Camper!!!
Make your pickup bed your camping home! COLEMAN COUNTRY SQUIRE fold down low for better mileage, out to twice your pickup bed size. Rack-and-pinion lift system provides easy set-up. Full-length door, complete galley, and dinette. COUNTRY SQUIRE JR. fits Mini Pickups Too!!!!
★★★★★
BEFORE YOU BUY SEE US FIRST
√ Great Selection
√ Best Prices
√ Best After Sales Service
VICTORIA'S ONE STOP RV SHOP
650 Burnside 384-0213
Dealer 6732

TRIANGLE HOMES LTD.
SUPER BUYS
NEW 18' RALLYE
Mini Motorhome
$16,900
NEW 23' DIPLOMAT
Motorhome
$21,900
TRADES
20' WINNEBAGO Mini Motorhome $11,900
19' WINNEBAGO Brave Class A Motorhome $10,500
22' WINNEBAGO Indian Class A Motorhome $12,500
As new 79 TITAN 32' Class A Motorhome $37,500
INDOOR SHOWROOM
OPEN 7 DAYS
Mon.-Fri., 8 a.m. til Dusk
Sat., 8 a.m.-6 p.m.
Sun., Noon-5 p.m.
Franchised dealer for Citation, Corsair, Aristocrat, Centurion, Falkland, Southwind, Jamboree and Diplomat.
In Sidney on the Pat Bay Hwy., across from Sandown Raceway.
656-1122 656-7251
Dealer 1055B

DOMINION MOTORS
★ Motorhomes ★
79 Chinook Concours
79 Chinook Constellations
79 Chinook Eagle
76 Chinook 18 Plus
79 Little Chief
80 Little Chief
76 Itasca
★ Used Trailers ★
74 Cygnet
74 Sundowner T.T.
★ 5th Wheel ★
78 — 32' Holiday Rambler, and '79 GM ¾-ton crew cab.
YOUR DOWNTOWN R.V. PARTS DEPOT
1703 Blanshard St. 385-5012
Dealer 5183

168 CAMPERS, TRAILERS and MOTOR HOMES

Fennell's
TRAILER SUPPLIES LTD.
PROPANE — REPAIRS AND APPLIANCE SERVICE
Custom Building and Van Conversions
Large Parts and Accessories Store
652-3941
Mon.-Sat. 9 to 5
Sun. 12 to 4
6459 Patricia Bay Hwy.

IMPALA CAMPING WORLD
WINNEBAGO
RUSTLER
ROADWAY
HOLIDAIRE
TRAVELAIRE
LEISURECRAFT
BOLER, LIONEL, EMPRESS
CANOPY TOPS — ACCESSORIES
SERVICE
PAT BAY HWY., SIDNEY
656-5504 DEALER 5513A

HUGE SELECTION
of clean pre-owned MOTORHOMES, MINIHOMES, TRAVEL TRAILERS, TRUCK CAMPERS all at AFFORDABLE PRICES.
RUSH OUT!! . . .
and claim yours NOW!! TRADES WELCOME
OPEN 7 DAYS
MANY LOW LOW PRICED MOTORHOMES

SPRING SAVINGS
1979 20' HOLIDAY fully self-contained, including bathtub. $6795
1979 19' NOMAD Shower model, fully equipped, automatic awning. $7295
MANY OTHER UNITS TO CHOOSE FROM
PROPANE
PARTS — SERVICE
BOB'S MOBILE HOMES LTD.
25 Crease 386-3623
Dealer 5689

BRITANNIA R.V. CONVERSIONS
Now in stock, new 1980 Suncoach Maxi Van Conversions. Fully camperized, deluxe appliances, sleeps 4. Buy direct and save $$$. These deluxe units start from $12,900.
1080 Goldstream Avenue
478-2713 Dealer #6703

Attn. RV Owners
SPRINGS and SHOCKS
We sell and install overload and helper springs for pickups, including imports. Also Leaf spring boosters for cars and H.D. cargo-coils. Shock absorbers with correct rating for your particular needs.
LOGAN SPRING and SUSPENSION LTD., 60 Crease Ave. (Behind Budget Rent-a-Truck) 384-2744.

1977 GOLDEN FALCON 27' tandem travel trailer. Sleeps 8. Fully equipped, fridge, stove, bathroom includes shower, toilet, sink, Carefree 24' awning, dble thermopane windows, furnace and hot water heater. LES CARRS SALES & LEASING, 854 Pandora, 385-4444. Dealer 6690.

CURTIS
78 Chev van, 5,000 original miles, like brand new, sleeps 4, stove, fridge, potti, sink. You have to see this one at YATES AUTO SALES, 950 Yates St., 388-7722 Dealer 5268

FOR RENT OR SALE MOTORHOMES WEEKLY — MONTHLY
GARDEN CITY AUTO LEASE LTD. 2978 Douglas, 382-9111. D-5721.

DOGWOOD TRAILER SALES PARTS — PROPANE
WESTERN WILDERNESS Campers
WILDERNESS Trailers
2630 Deville Road
Highway 1 at Millstream
478-6841 D 5390

YELLOW BIRD FOR SALE. Complete self contained 1 ton motorhome. Features include 3-way fridge, 3 burner propane stove, Aqua Magic toilet, 2-way sink, lots of cupboards. Excellent mechanical condition. $2500. After 9 am, 477-9760.

8½' CAVEMAN CAMPER, sleeps 6, 3 way fridge, stove, furnace, electric water pump, truck to camper intercom, awning, porta-potti, jacks, truck tie downs. Excellent condition. $2500. 652-2645.

1977 DODGE MAXIVAN Conversion, raised roof, p.b., p.s. new condition, only 10,000 miles. Ovenstove, furnace, radio, awning, swivel reclining seats, etc. Reasonable offers. 748-1945 (Duncan.

1979 WILDERNESS 22' TRAILER, must sell, moving. Trailer has hot water, tub and shower, forced air furnace, aluminum awning, cost $9500, sell $7850. 652-4073. Can be seen at Fennell's

NEW TO VICTORIA MOBILE RV DOCTOR
Repairs to boat and holiday trailers, campers and motor homes.
479-2119

73 TIMBERLAND 8', IMPORT truck, camper, sleeps 4, good condition, ready to go. $1995. B. Madsen Motors, 2691 Sooke Rd (Glen Lake), 478-5011. Dealer 5450.

1978 CHEV VAN-CAMPER ¾ ton, 350 V8, power steering, power brakes, fridge, propane stove and heater, toilet, vanity. 25,000 miles. $10,500, trade for small car. 592-8590 after 8pm.

1974 STARCRAFT TENT trailer, sleeps 6. Stove, icebox, sink, wardrobe, surge brakes, new spare tire, power convertor. Excellent condition, $2000. 383-1803.

1974 VANGUARD 5TH WHEEL and 1977 Chev 1-ton on duals with only 28,000 miles. This package is in top condition. Ready for the road at a bargain price of $15,500. 112-748-9430.

PREFER TRAVEL TRAILER or mobile home. Young couple from New Brunswick looking for living accommodations, to rent, for two months, with pet. 658-1113 or 658-5121

25' MOTORHOME, FULLY equipped. Including generator, air conditioner, and many extras. Excellent condition. For quick sale. $14,900. 656-5044 or 656-7686

11' CAVEMAN CAMPER. Stove, oven, 3-way fridge, furnace, porta-potty, hydraulic jacks, mid-kitchen. $3600. View at Gallaugher Automotive, 326 Bay St., 383-5122.

1977 FORD ¾ TON XLT, power steering, power brakes, automatic, with 8½' Vanguard camper, fridge, stove, oven, $6850. May be sold separately. 112-743-5285.

168 CAMPERS, TRAILERS and MOTOR HOMES

77 VANGUARD 11' CAMPER, self contained, fiberglass roof, cap and rear, 2 way fridge, 4 burner stove and oven. Furnace, toilet, locks, storm windows, offers. 477-5266

8' VANGUARD CAMPER, 3 burner stove, furnace, 2 way fridge, thermo-windows, roof rack and ladder, locks. Good condition, $2500. 477-9973

1975 21' PROWLER TRAVEL trailer, air conditioning, excellent condition. $5895. Call 656-3433 days or 656-2720 evenings.

1976 GALAXIE 8½' CAMPER. Very roomy. Furnace, 3 burner stove, portapotti, 2-way fridge. Excellent condition. $3000 or best offer. 474-2571.

28' SELF-CONTAINED SUN camper 5th Wheel and hitch, one-owner, clean. Apply KOA Campground, 652-2070 or 652-3232.

1976 MOTOR HOME, ROOMY, 22', large bathroom, lots of storage. GMC-400. Comfortable beds for 6. Bargain for decisive person. Suggested $11,300. 477-7477.

19' TRAVELAIRE TRAILER, self contained, separate shower, 8X12 enclosed add—a—room, hitch and mirrors, sleeps 6 or more, $3,500. 595-4737.

16' VANGUARD SPACIOUS layout, toilet, 3 way fridge, stove with oven, furnace. Sleeps 6. Excellent condition. $4250 or offers. 385-7310, 478-8695.

76 LIONELL TENT TRAILER, excellent condition, 3 burner stove, furnace, 3 way fridge, many other extras. Offers to $2,500. 478-0548.

PORTA-CAMPER, SOFT TOP trailer with zip on room. Has three burner stove, ice box, sink, and sleeps 5. $595. 652-2837 after 5 pm.

UNICORN CAMPERETTE, excellent condition. Can be used on long or short bed small truck or full size. Sleeps 3. Table, cushions. Best offer to $700. 479-0456.

1976 22' FORD VANGUARD motor home, like new, only 7800 miles, sleeps 6, stove, fridge, 4 piece bathroom, TV, only $17,200. 477-4736.

74 STEURY HARDTOP TENT trailer, sleeps 8, 3 burner stove, sink and water tank, 3 way fridge, electric brakes, $2200. 479-7427.

MUST SELL NOW, 1977 VANguard Converti-Van camper, sleeps 2 adults and 3 children. Propane stove and heater, 2-way fridge, 1080 Nicholson, 479-2856.

1975 15' VANGUARD TRAILER, 3 burner stove, icebox, sleeps 4. Lots of cupboard and storage space. Good condition. Asking $2250. 642-3190

1977 21' WINNEBAGO MOTOR home. Roof air generator and Michelin tires. Many other options. $15,000 or best offer. 479-6612.

1971 DODGE MAXI VAN, fully camperized with raised roof, 3 way fridge, stove, heater and porta potti, excellent condition, $5800 firm. 477-2734

76 VENTURE HARDTOP TENT trailer. Propane stove, sink and water tank. Icebox. Electrical hookup. Sleeps 5. Excellent condition. Asking $2000. 478-3626

MINT OKANAGAN CAMPER 9'6" three way fridge, four burner stove, furnace, bathroom compartment 110-12 volt lighting, $3600. 478-9415 after 5pm

DODGE MAXI LUXURY Camper, 1976, V8 360, 23,000 miles. Craftsman Safety Built. All extras. Loaded. Like new. Half replacement cost. 598-8665.

RAVEN RV'S VAN CONVERSIONS 479-3178

74 LIONEL 110, HARDTOP trailer, icebox, propane stove and heater, excellent condition. Offers on $2300. Phone 384-6934.

ARISTOCRAT TRAILER, LOW liner, sleeps 6, fridge, stove, oven, water, 15' long. $2200 or best offer. Viewing 1608 Pear St.

10' COLLAPSIBLE CAMPER, hydraulic lift, stove, furnace, icebox, stereo, four jacks. 385-9495

REDUCED. 1975 TIOGA MOtorhome, sleeps 6, bath, shower, excellent condition. Asking $11,900. 384-3309.

8½' ELITE CAMPER, BOAT rack, electric water, portapotty, hydraulic jacks, radio. $2100 or offers. 384-4496.

1970 VW WESTPHALIA POP top camper, new rebuilt engine, tires, 63,000 miles, $3300 or best offer. 658-8931.

75 MAZDA 1800 PICKUP, 56,000 miles with Fatra Craft camperette, both good condition. $3500. 385-1670.

20' ONE OWNER FULLY equipped Dodge Vanguard mini home, 12,000 miles, $13,000 or offers. 477-4685.

1979 19½' WILDERNESS, TUB, shower, toilet, stove, fridge, sleeps 6, excellent condition. 477-8495.

75 22' ALJO SELF CONTAINED travel trailer, sleeps 7, 2 doubles and 3 singles, tub and shower, $5200. 656-5477.

11' VANGUARD CAMPER, HYdraulic jacks, roof ladder, 3-way fridge, oven, radio, very clean, $3875. 478-1115.

KENSKILL TRAILER, 19', fully self contained, asking price $3000. 479-0766 after 5pm. Can be seen at 673 Kenneth St.

FOR RENT - NEW, LUXURY 23' motorhome. $250 per week plus 8¢ per kilometer before June 15. 652-2709.

38" HIGH ALUMINUM CAbover canopy, like new, $475. Fits ½ or ¾ ton truck. 479-7765, 658-8901.

15' TRAILER. STOVE AND oven, toilet, holding tank, spare wheel, furnace, sleeps 5. $1500. 383-6049.

74 18' SCAMPER, SLEEPS 6, self-contained, single axel with automatic awning, excellent condition, $4395 offers. 478-7341.

20' WILDERNESS TRAILER, tandem, completely self-contained, $6000. Like new. 652-3565.

1974 STEURY DELUXE FOLD down trailer, excellent condition, 3-way fridge, sink, stove, sleeps 8, $2600. 477-9124.

NEED A FISHING, HUNTING cabin or parts for camper or van? Have 15' trailer. Offers 479-5983

10½' GALAXIE CAMPER, fully equipped, appliances immaculate, extras included. Asking $2500. 479-1216.

76 VAN CONVERSION
Like new! Furnace, appl, 20,000 actual mi, bucket seats. Offers on $7,250. 474-2154, Buyright.

10½' CAMPER, SLEEPS 5/6, flush toilet, furnace, AC/DC TV, stove, oven, 3-way fridge. $3500. 382-9336

24' OPEN ROAD MOTOR home, low mileage, air conditioning, boat winch, etc. Offers to $13,900. 592-1794.

1976 19' MOTORHOME, SELF contained. Excellent condition. $13,500 or closest offer. 925 Falmouth Road.

TOELER TRAILER, ELECtric brakes, sleeps 4, furnace, stove, icebox and toilet. $1590. 477-0598.

PACEARROW MOTORHOME, spacious—layout, immaculate, economical. See corner Wilkinson and Alan. $12,900. 479-1974.

LIONEL TENT TRAILER, sleeps 8, used five times, fridge, stove, sink, closet, awning included. $2500. 656-4047.

LIGHTWEIGHT FIBERGLASS trailer, 13', easy towing, light hitch weight, eye level icebox. $1400. 477-0803.

8' CAMPERETTE $750 OR best offer. Includes sink, cooler, 2 burner propane stove. 656-4688 after 5.

168 CAMPERS, TRAILERS and MOTOR HOMES

13' HARDTOP TENT TRAILer, opens to 17', sleeps 6, completely equipped. Replacement cost $4000; only $2800. 386-3711.

WE WILL BUY YOUR GOOD used Rec. Vehicle, Peden R.V. Ltd., 2855 Quesnel St., 386-3464.

FOR RENT. CAMPERS AND tent trailers. Reserve early. 479-7093.

1977 30' KUSTOM KOACH. Mint condition. Priced for quick sale. $10,000. 656-3708 after 5pm.

FOR RENT. VW MOTOR home, book now for summer. 477-9848 or 658-5135.

FOR RENT 23' MOTOR HOME, sleeps six. $200 per week, 10¢ per mile. 386-4285 evenings.

WANTED TO RENT: 6 SLEEPer motor home, September 21st-27th. 382-7590.

1973 25' TERRY TRAILER with or without towing car. Offers. 477-5318.

BOAT LOADERS FOR CAMPers, motor homes, installed. 478-3796 or 478-2754.

WANTED FULLY EQUIPPED camper to fit long box Import truck. Must sleep 4. 478-6382.

CANOPY (OLDER STYLE with overhang) for ¾-ton pickup, $300. 642-3041

1979 27' TRAVELAIRE TRAILer $10,500. Very new. 656-7847, 656-3062.

1975 10' SUN KAMPER, FOLDout style for pickup. $1,750. 479-8136.

STARCRAFT TRAILER FOR sale. Best offer above $1500. Phone 478-6400.

10½' PARKLAND CAMPER, fully equipped, as new, $4200. Sleeps 6. 477-6224.

TRAVE-L-MATE CAB OVER camper for import, has everything, as new, $2895. 477-1101.

FOR RENT, CAMPER OR camper and truck, sleeps 4. 479-7492

RENT 16' SPRITE TRAILER, self—contained, sleeps 4. $110 per week. 477-3267.

COMPLETE CAMPING UNIT, '69 Ford ¾-ton truck with 9½' camper, $3000. 477-5874

20' ARISTOCRAT TRAVEL trailer, fully equipped, excellent condition. $5300. 474-1363.

UTILITY TRAILER, ENclosed, 6'x4'x4'. Asking $325. 479-5650.

CURTIS MINI MOTORHOME 1972, 66,000 miles. Excellent condition. $7500. 383-6150.

77 WINNEBAGO MINI-HOME, low miles, sleeps 6. $15,900. 479-4497.

1972 8' CAMPER FITS IMPORT truck. Excellent condition. $1400. 478-8112.

8' CAMPER, ICEBOX, 3 BURNer stove and oven, sleeps 4, jacks, $1,200. 477-9158.

1972 FARGO CAMPERIZED Van without raised roof, good condition. $3400. 595-2465.

$13,500 FIRM. NO TRADES. '76 Bendix motorhome, has everything. 592-0452.

23' TERRY
1973, excellent condition, $5300. 388-6752, 477-7646. 1115 Rockland

13' BOLER TRAILER WANTED to rent, July 25 to August 16. Phone 656-1260, after 5 pm.

TWO UTILITY TRAILERS, 4X8, 4X6. Offers on $125 each. 382-0130.

1977 TRAVELAIRE, 15', TV aerial, awning, electric brakes, chemical toilet. $3950. 721-3550.

14' 1974 CAREFREE TRAILER, $3200 obo. Saanichton KOA, Lot 17.

13' BOLER TRAILER, 2-WAY fridge, spare tire, $1995. 385-0388.

80 9½' CAMPER, FULLY equipped, 8 track stereo, sleeps 6, $3900. 2580 Prior ST.

1969 10½' CAMPER, FULLY equipped. Fridge, toilet. First $1500 firm. 478-9748.

1969 19' SHAMROCK TRAVEL trailer, self contained in excellent condition. $3500. 479-3336.

UTILITY TRAILER IN GOOD condition. Price negotiable. 385-4205.

75 RUSTLER, 23', BATHTUB, family arrangement, $6000. 478-7979.

1977 24' VANGUARD MOTORhome, 12,500 miles, many extras, as new. $22,500. 595-1775.

1978 17' WILDERNESS TANdem trailer, like new, self contained, awning, $5900. 478-8827

AIRSTREAM TRAILER 1970, 31'. Excellent condition, fully equipped. 479-5530.

1974 OKANAGAN MINI MOtorhome, 20', 75,000 miles. Excellent condition. 479-6344.

26' CUSTOM-MADE 5TH wheel, very good shape, $6000. 656-0387

9-½' WILDERNESS CAMPER, fully self contained, excellent condition, $5750. 652-3674

8½' CAMPER, STOVE, ICEbox and jacks. $1800. Phone 479-0655.

74 16' TERRY TRAILER, sleeps 6. Stove, fridge, toilet, furnace, awning. $3750. 386-2020.

1970 HARDTOP TENT TRAILer for sale. Excellent condition. $675. 384-9253

1974 19' WINNIE WAGON. Excellent small motorhome. $8000 or best offer. 479-6612.

14' SCAMPER TRAILER, MINT condition, 3-way fridge, stove, furnace, sleeps 6. 478-2656.

WANTED: 22'-25' TRAILER, self-contained, for construction. Around $4000. 479-3450.

1979 20½ FT. VANGUARD trailer. Many extras. 1921 Mayfair Dr. 592-5501.

NEW CAVEMAN CANOPY with tinted glass, locking door, $350. 478-7104.

22' EMPRESS MOTORHOME, for rent. Sleeps four. $275 per week. 598-4490.

HARDTOP TENT TRAILER, sleeps 6 adults, $600. 642-5965 or 646-2034 evenings.

VANGUARD DELUXE 25' trailer, as new, twin beds, rear bathroom, $7295. 652-1166.

RENT VAN-CAMPER, $150 per week, 8¢ a mile. 478-1563 Bob.

'78 VANGUARD 22½' MINI MOtorhome. Fully equipped. As new. Only 8000 miles. 721-3680.

FOR RENT 22' MOTORHOME, $300 for 2 fun weeks. 479-7571.

1976 8' OKANAGAN CAMPER. Excellent condition. 479-0109.

FOR SALE 24' TRAILER WITH many extras. 477-7090, 743-4271.

1976 8' CAMPERETTE $875. 598-5877.

71 BOLER, $2400. 478-5751

77 8' CAMPER, LOADED, good shape. After 5pm, 383-1476.

CAMPERS FOR RENT, BOOK now. Phone 478-3080.

76 22' ELDORADO MOTORhome, loaded. 598-3125.

1976 ROAD RANGER 22' TRAvel trailer, $5800. 721-3433.

LIONEL 120 TENT TRAILER for rent, $100 per week. 478-7367.

1966 SILVER-LINED HARDtop tent trailer, $375. 656-2377.

13' CAMPER, GOOD CONDItion, $2150 or offers. 478-3892

169 MOBILE HOMES AND PARKS

NANAIMO, 2-BEDROOM, 12x64, 4 appliances, drapes, partly furnished. Beautiful adult park. 754-5019.

169 MOBILE HOMES AND PARKS

CEDAR GLEN ESTATES
YOU'VE SEEN THE REST. NOW COME SEE THE BEST!
Peace & tranquility surrounds you amongst the large beautifully treed lots. Only minutes from shopping & some of the best fishing in the world! Your choice of lot & 14 or 24 wide setup with skirting, sundecks, landscaping, cedar sheds, & more! Lots are going fast. Taking reservations with a refundable deposit. View our showroom in Langford (off Trans Can Hwy) & "Esquimalt Craigflower Rd"
Buy Right Homes
DL6162 474-2154 383-2912
Langford open daily 11!! 8, Craigflower daily till 5.

SELLING?
If you don't want to hassle with lookie-loos, appointments not kept, financing needed, etc., but want a fast, cash sale, give us a call. These are a few benefits your home will receive at Buyright:
—Free, no obligation appraisal
—Top dollar to you. Cash!!
—Fast sale! Usually 2-4 wks!
—Guaranteed sales plan
—2 offices and a sales lot
—Home — A — Vision
—Newspaper and radio ads
—Bank financing for purchaser
—Very experienced sales staff
—Discretion assured
—Member of Manufactured Housing Assoc. of B.C.
We've sold over 60 homes since Jan. and have cash purchasers waiting to see your home!
"The Professionals"
Buy Right Homes
474-2154 383-2912

SUMMERGATE VILLAGE
★ Fine retirement living
★ Phase II Now Selling
Turn West off Pat Bay on McTavish Road, (Airport turn off) then Right on Canora to Entry Gates.
Dealer 6155 Phone 656-1414

LANNON CREEK
MOBILE HOME PARK
POSSIBLY CANADA'S FINEST PARK
Scenic Water and Mountain View Overlooking The Straits of Juan de Fuca and the Olympics
ONLY 7 SITES LEFT
Phone 642-5486/642-5972

MANCO
Southern Vancouver Island Exclusive Dealer.
TRIANGLE HOMES (VICTORIA) LTD.
2435 TRANS CANADA HWY, VICTORIA BC.
SALES REP
MEL BUYERS
STAN SMITH
ERNIE CLARK
Dealer 5088 478-1774
Open 7 days a week

GOLDSTREAM MOBILE HOMES LTD.
T/Can Hy Sooke Lk Rd
1-1980 14x70 display homes, furnished, set up in our park, 2 bdr., 2 bath R., C/W fireplace. 3 pre-owned homes, 12x68, 12x48, d/wide, 24x56. Available for new owners immediately. Marsh Smith, off. 478-1751. Res. 478-8774. Dealer 1280.

ADULT PARK
Shop around and compare
Five year lease with large lot
Ocean views
Close to Sidney and hospital
TRIANGLE HOMES VICTORIA LTD
2435 Trans Canada Highway
Victoria B.C.
Open 7 days a week
DL5088 478-1774

UNLIMITED FINANCIAL POTENTIAL
Dynamic aggressive sales person with own car to sell mobile homes. H&R Mobile Homes, 478-4355.

FOR SALE. 52X24 DOUBLEwide, 1975, American model, 3-bedroom, two full baths, carpeted throughout, kitchen with bar, dining room, living room, fireplace, furniture, drapes. Landscaped. Terraced rockery. Greenhouse, shed. Adult park, Langford. Pet allowed. Pad, $109. Offers. 478-0467.

SELL WITH US
Professionally-trained sales people, proven record, third office now on the Island. Phone immediately for free appraisal and sale, H&R Mobile Homes, Dealer 6463, 478-8354.

RENT AND OWN
A unique plan designed to assist people who do not have a large down payment but wish to own their own mobile home including furniture. Immediate possession in most cases. 478-8354.

1977 MOBILE HOME, 14X70', 3 bedroom, patio and porch, fenced in trailer court. ½ hour drive from Red Deer Alberta. Will trade as part down payment on property in Victoria. $18,000. 381-1506.

HOMES
On pad, off pad. Adult and family. Anywhere in B.C. Call our new Island location, H&R Mobile Homes, Dealer 6463. 478-4355.

IMMACULATE DOUBLE wide in adult park. Fenced yard, 2-glazed porches, garage, large shed, major appliances. Call after 6 pm, 478-0172.

1975 HOMCO EMBASSY, 24X48 on private country pad, three bedrooms, appliances, drapes, fireplace, reduced to $26,000. 112-743-5688.

1978 14X70 ATCO
Large fenced yard next to rec area and swimming pool! Only $24,500. 474-2154, Buyright. D6162.

DESPERATE
Require space for 12x68 mobile home. Two school aged children. Langford area preferred. Lenore 382-5161.

URGENT
Need 2 bedroom mobile, responsible adult and 2 small dogs, controlled. Sooke or up island, on bus route, reasonable. 382-6765

QUIET LIVING
5 spots left in family park in Sooke. Sorry, no large dogs. 642-4420

WANTED: 12'X60' OR LARGER (no double-wides) reasonably-priced that we can move. Phone 748-3835.

OCEANFRONT TRAILER park single site near Sooke. Ocean Village, 642-5254.

CEDAR CREEK MOBILE home park, Mill Bay. has space available. 112-743-2449, 743-2591.

169 MOBILE HOMES AND PARKS

12X56 MOBILE, CARPORT, sundeck and skirted. Florence Lake. $13,000. 478-6848.

SEE THIS ONE! CLOSE! 12x60 large yard, fruit trees. $15,900. 474-2154, Buyright. D6162

PRICED BELOW MARKET! 24x52 secluded lot. This won't last! 474-2154, Buyright. D6162.

OFFERS ON $17,900!
12x48 on ¼ ac. yard! Walk to lake. 474-2154, Buyright. D6162.

DOUBLE WIDE 2-BEDROOM plus den, must be moved. $20,000 firm. 478-8517.

OCEAN AND MOUNTAIN views. 2 bedroom mobile home, Sooke area. 642-3226 or 479-2012

178 SUMMER HOMES, COTTAGES and RESORTS

FOR RENT DAILY, WEEKLY. Attractive unique A frame cottage with wide balcony, overlooking Juan de Fuca Strait, 30 miles Victoria. 2-6 people, log fires, electric heat, TV, phone. Call evenings 592-7880.

WANTED TO RENT COMfortable cottage, two weeks July. Parksville, Qualicum, Gulf Islands, etc. References. 984 Brighton Cres. V8S 2G5. 598-3445.

VACATIONING CAMPBELL River? For rent furnished 3 bedroom house in quiet res. district from July 1st to August 15th. $125 per week. 112-287-8106.

WANTED TO RENT SUMMER cottage near swimming, 2-weeks in July. Professional family with references. 479-9191.

FOR RENT WATERFRONT cottage, Mermaid Cove, Yellow-point. Weekly, July and August. 598-4783 or 592-9770.

GABRIOLA ISLAND WATERfront, 1 bedroom furnished cottage, $200 weekly, 112-247-9393

181 TOURIST ACCOMMODATION

GALIANO LODGE "THE great escape" Galiano Island's popular seaview dining and lounge with old country charm, greenery and antiques, food prepared the way you like it, 16 individually decorated motel units on the ocean as well as lodge rooms, week-day packages available. Call 539-2233 for Reservations.

CRAIGMYLE GUEST HOUSE Victoria's original bed and breakfast. Double $27. Single $17. Full breakfast included. 595-5411. 1037 Craigdarroch Road.

OAK BAY GUEST HOUSE. British style Bed & Breakfast. Daily, weekly, monthly rates. Call 598-3812

185 CONVALESCENT AND REST HOMES

NOW AVAILABLE VACANCY in this desirable personal care home for single retired lady. Family atmosphere with only 17 guests. Lovely character home in Rockland area. Come visit us and have a look. Excellent reputation. Phone Bev Parent 595-3813.

JOAN CRESCENT MANOR
Retirement Home
Under new management
1045 Joan Cres
Mrs M. Baker 595-1315
A touch of distinction

190 ROOM and BOARD

OAK BAY GUEST HOUSE
1052 NEWPORT
Bedsitting rooms available with private baths. Excellent meals, maid service. Beautiful surroundings, close to ocean, Sealand, bus route, shopping, golf course, etc. Ideal for retirement living. Bed and Breakfast available reasonable rates. 598-3812.

HELP, MY MAN IS GOING away, I can't cope with 2 children, large garden, goats and poultry alone. Offer room and board in exchange, single woman or couple, no tobacco. 642-4253

LARGE DOUBLE ROOM, OWN bath, maid service, central location, family atmosphere. 385-9403.

COMFORTABLE ROOM, quiet Fairfield location, walking distance to downtown. 382-4192.

ROOM AND BOARD, $50 A week. 386-6545.

193 ROOMS TO RENT

DOMINION HOTEL
Rooms from $67.50 per week. TV and maid service at our full facility downtown hotel, close to all buses. 384-4136, 759 Yates St. (Division of Wells Fargo).

LOW RATES
MAID SERVICE
Room by day, week or month. Singles from $45 per week, $140 per month. The JAMES BAY INN, 270 Government ST. 384-7151. (Div. of Wells Fargo).

MODERN KITCHEN UNITS, close to downtown, color TV, from $27.50 daily and from $95 weekly. 383-0742

BUSINESS LADY WILL share exceptional home with same. $200. Esquimalt. 386-1730 5:30-7:30pm.

ROOMS FOR RENT. FERNwood and Gladstone area. Call between 8-10 am, 386-9215.

1 BEDROOM BASEMENT suite for rent. Includes all utilities. $200. 383-2603 after 6.

ROOM TO RENT, AVAILABLE May 1st. On good bus route. 385-3880

FURNISHED ROOM, HOME privileges. Christian lady, middle aged. $100 per month. 382-0039

ROOM FOR RENT, SHARE kitchen and washroom. Utilities included. $135. 595-0371.

194 ROOMS WANTED

TWO YOUNG MALE STUdents, nondrinkers, nonsmokers, wish accommodation near UVic for next term. Preferably walking distance or on bus route and with piano. Victoria Press Box. 616.

197 HOUSEKEEPING ROOMS TO RENT

FAIRFIELD
Furnished 2 room light housekeeping unit consisting of large bedsitting room plus large kitchen, a bright and roomy suite. Available now. City bus at front door. $190 per month utilities included. No children or pets please. 652-3627.

FAIRFIELD
Furnished, immaculate 2 room light housekeeping unit consisting of large bedsitting room plus compact kitchen, available now, bus at front door. $165 per month utilities included. No children or pets please. 652-3627.

FAIRFIELD CHARACTER. Newly painted and carpeted. Suit girl, working or student. Non-smoker. $120 includes laundry and utilities. 388-5473

CLEAN HOUSEKEEPING rooms, everything supplied. Low rates. York Hotel, 711 Johnson Street. 385-2544.

CLEAN ROOM, QUIET NONsmoking working lady. $120. 931 McClure.

LARGE FURNISHED, FULL kitchen, fireplace. Heat, light supplied. $120. 384-9556.

ROOMS FOR OLDER MAN, $86 and up. 1255 Pandora. 385-6743

FURNISHED HOUSEKEEPing rooms for rent. 383-0686

197 HOUSEKEEPING ROOMS TO RENT

FAIRFIELD. CLEAN, NICELY furnished room in quiet home, references, security deposit required. $160. 386-4704

$175. BRIGHT FURNISHED room, waterfront home, share kitchen, bath. Use of rowboat included. 382-5277

CRYSTAL POOL AREA, large room with kitchen. Utilities included. Available May 1st. Phone 385-0603 after 5.

IN HERITAGE BUILDING AT #5—727 Vancouver St. bachelor suite, furnished. $135 per month, utilities included. 386-4390.

NEAR FORT/COOK, FRIDGE, stove, sink, cablevision, fully furnished. 384-5920.

IDEAL CLEAN ACCOMODAtion for older quiet employed man. 239 Superior.

ROOM IN FRIENDLY HOUSE, kitchen and bathroom shared. $105 inclusive. 598-5584, 383-8370.

200 APARTMENTS TO RENT UNFURNISHED

Homehunters
2713 QUADRA
381-2113
HERE ARE JUST A FEW OF OUR MANY EXCLUSIVE LISTINGS.
1. Upper Hillside. June 1. $210. 1 BR. Incl. heat, c/v, h/water.
2. Esq. Available now. $220. 1 BR. Incl. heat, h/water, w/w.
3. Downtown. May 1. $225. Bachelor. f/s, w/w, heat.
4. Colwood. 1 BR. May 1. $220. w/w, f/s, heat.
5. Downtown. May 1. $250. 1 BR. f/s, w/w, drapes.
6. Fairfield. Available now. $216. 1 BR. c/v, f/s, heat, corner suite.
7. Burnside. May 1. $264. 1 BR. f/s, w/w, heat.
8. Downtown. July 1. $260. 1 BR. f/s, w/w, heat, parking.
9. Cook. Available now. $207. 1 BR. Util pd. f/s.
10. Langford. May 1. $260. 1 BR. Yes Children & pets. Hot water, w/w, f/s.
11. Jubilee. June 1. $255. 1 BR. Furnished. Parking, c/v, heat incl.
12. Upper Fort. May 1. $360. 1 BR. deluxe suite.
13. Oak Bay. May 1. $260. 2 BR. c/v, heat, w/w, patio.
14. Gorge. Available now. $345. 2 BR. f/s, w/w, heat.
15. Esq. 2 BR. Available June 1. h/water, f/s, w/w.
HOMEHUNTERS THE COMPANY WITH THE LARGEST SELECTION OF EXCLUSIVE LISTINGS.
Mon - Fri 9-9
Sat - Sun 10-5
381-2113 - Fee $30

SEASPRAY PROPERTIES LTD./ REALTOR
1911 QUADRA 386-3124
"THE APARTMENT SPECIALIST"
PRESENTS "EVERGREEN ESTATES"
7701 EAST SAANICH RD.
2 storey — 3 bdrm. Townhouses opening June 1.
OPEN TO VIEW
MAY 10 & 11, 17 & 18
10:00 A.M. to 5:00 P.M.
Each unit contains over 1200 sq. ft. of living space. Fireplace, dishwasher, stove, fridge, washer, dryer, drapes and wall-to-wall carpet included in each unit. Rents start at $575 per month. CHILDREN AND PETS WELCOME. A must to see for family renters.

SEASPRAY PROPERTIES LTD./ REALTOR
1911 QUADRA 386-3124
"THE APARTMENT SPECIALIST"
Luxury 2 BR Condo for rent. Avail. Immed. Fireplace, dishwasher, W/W carpets, drapes. Over 1400 sq. ft. of fine living area. Monthly rent $800. Lease required. To view call:
KIM GILES 386-3124

"SAILVIEW"
SEAVIEW RENTAL
TOWNHOUSES
2341 HARBOUR RD.
SIDNEY, B. C.
PHONE 656-0391

630 SEAFORTH
Deluxe waterfront condominium with plush W to W carpets, grass cloth paper, 3 first line appliances, and patio. Cozy and warm central oil heat. (5rms, 2 bathrooms, 2 bdrms) very spacious and never lived in, new & modern, all quiet neighbors and no pets or children. Please phone 382-4312 or 382-8239 days or

C-10

206 DUPLEXES TO RENT

JAMES BAY

3-Bdrm main flr. duplex plus garage and bsmt. $468/mo. Inclds. frid./stv./wash/dry. Drive by 24 Lewis, do not disturb. Call BRIAN RIPLEY, 383-2532. OCEAN CITY REALTY LTD., 381-2233.

OCEANVIEW

Large luxurious 3 bedroom, 3 bathroom, 2200 sq. ft. including balcony, patio, recreation room, 4 deluxe appliances. Steps to ocean. Landscaped grounds. Schools nearby. Country setting.
OCEAN VILLAGE - 642-5254

OAK BAY, BEAUTIFUL 5XS, 2800 sq. ft, two storey, three bedroom, two fireplaces. Large yard. Basement. Balcony. Close to beach, schools, shops. No pets. Available June 1st. $650 monthy. Call 386-3395 after 6 pm.

MAY FIRST!
$350, small pets welcome! Fenced! Fireplace! View! Util paid! Carpets! 30D14
rentex 381-1234

UPPER TWO BEDROOM DUplex, stove, fridge, heat, and hot water, no pets or children. Couples only. $345 per month. 388-4678 after 5 pm

LOWER 2-(3)BDRM DUPLEX Stove, fridge, heat, parking. $500. Responsible working person. No pets. Available now. Fernwood area. 598-0180.

2 BEDROOM LOWER SUITE, spacious, like new, available immediately, very close to University. $350 per month including utilities. 477-7768

3-BEDROOM DUPLEX, GLEN Lake area, appliances, fireplace. $400 per month. For clean couple or family, no dogs. 474-1767

COLWOOD!
3-bdrm! 5XS. Kids OK! Carpet, drapes! $500. Fenced! 30x36.
RENTEX 381-1234 fee

MODERN CLEAN 3-BEDroom main house. Near University. $478. Available now. 656-6844.

COLWOOD AREA, 3 BEDrooms, 1½ baths, $330 per month. July 1 $580 per month. 478-8361

$200. ONE BDRM!
Upper duplex James Bay 30D11
RENTEX 381-1234 fee

2 BEDROOM UPPER SUITE, stove and fridge, 841 Viewfield Rd. $345 per month. 384-8822

IMMEDIATE OCCUPANCY. One bedroom plus den. Walk to town. 478-7211.

207 DUPLEXES WANTED TO RENT

QUIET, SENSIBLE, YOUNG working couple seek sunny, character, 2 bedroom upper duplex or similar apartment in $350-$400 range in Cadboro, James Bay or Fairfield area. We are looking for a peaceful home close to the sea if possible. Call Bob and Margaretha evenings at 384-7135.

WANTED: ONE OR 2 BEDroom for quiet working couple with pet. 383-9703.

210 HOUSES TO RENT UNFURNISHED

Homehunters
2713 QUADRA
381-2113

EXCLUSIVE LISTINGS FOR JUNE 1ST.
6-3 BR. Townhouses $575.
4-3 BR. Townhouses $600.
Central Saanich. All units over 1000 sq. ft. with f/p, f/s, w/d, balcony off 2nd storey bedrm. Available for June 1st. Children & pets welcome.
Shawnigan Lake. Available May 10. $400. 3 Bdrms. Accepts children. F/P, sundeck overlooking lake, dishwasher, stove.
Quadra. June 15. $550. 2 BR. plus den. Furnished. Children welcome. Large yard & view.
Fernwood. Available now $525. 2 BR. Children welcome. Nice garden, fenced yard.
Sooke. Available now $550, 3 BR. waterfront. 2 fireplaces, family room.
Sidney May 1. 3 bedrms and den. Children & pets negotiable. Waterfront exec. home, f/s, ½ ac.
Mon - Fri 9-9
Sat - Sun 10 - 5
381-2113 - Fee $30

P. R. BROWN & SONS LTD.

Large executive home — excellent location — all appliances — six bedrooms, sun room, den, large living and dining room. Many other features. Available 1 July. Lease one year. To view, appointment only — BILL WILSON — 385-3435.
Bungalow — Three bedroom, living room w/FP. Separate dining room. Sundeck. Phone — 385-3435.

MOBILE HOME

$450 — Three bedroom — one ensuite, living room w/FP. Kitchen appliances — tool shed. Good parking — adults, no pets. Ph.: 385-3435

BROWN BROS on LANSHARD
"People Helping People"

$650.—4304 Layritz Avenue, 4 bdrm. house off Interurban, f/s, w/w, 2 bathrooms, electric heat, carport, finished basenent. Tenant pays utilities. Available May 3.

For further information call:
BROWN BROS. AGENCIES LTD.
385-8771 (anytime)

SWEEPING, UNOBSTRUCTED working views of city, strait. Fourbedrooms, 2 baths, living-dining-family, laundry rooms, plus 2 fireplaces on main floor, full basement with partial development, 2 car garage. Secluded, quiet area high atop Esquimalt Lagoon, approximately 15 minutes to town, negotiable on asking price of $750 per month. This large home has been owner occupied and is now available for lease. References. 112-748-0812 after 6.

AUTHENTIC COUNTRY 2 acre estate with large Tudor character home, leaded glass, oak floors, large formal rooms, 15 minutes from city centre. Bridle path to Beaver Lake. A miniature Butchart Gardens with gardener provided. Available now. $950 per month. Option to purchase considered. Excellent references required. Phone 595-3662.

OCEANFRONT

2 BR. townhouse with 1400 sq. ft. of luxurious living space. Surrounded by landscaped grounds in tranquil setting. Spectacular view, 4 deluxe appliances, 2 washrooms, 2 patios, marina near by.
OCEAN VILLAGE - 642-5254

AVAILABLE NOW!
4-bdrm executive style home! Children welcome! Fireplace, garage! 2 baths! View! Fence, 2 acres! Many extras. 30H43
rentex 381-1234

FAIRFIELD. LARGE THREE bedroom house with basement. Two block from Ocean. Available May 1st until February 1st or negotiable. Prefer no pets. $560 monthly. 381-5485 after 5 pm.

ROYAL OAK-HIGH QUADRA, 4 or 5 bedrooms, family room, laundryroom, possible in-law suite. Fridge, stove, washer, dryer. References please. Damage deposit required. $650 per month. 479-8189 after 5pm.

210 HOUSES TO RENT UNFURNISHED

FAIRFIELD 2 BLOCKS FROM the sea. Five from the park. Quiet street, 3 bedroom duplex, lots of light, freshly painted. Fireplace, wall to wall, some furniture. References required. $550 per month. Call Mr. Welsh, 383-1183.

$650, GORDON HEAD AREA, 3-bedroom, rumpus room, 2 bathrooms, large yard. Send application to PO Box 6183, Station C, Victoria, V8P 5L5 or phone 477-9126.

MAY 15!
3-bdrm home! Fireplace! Carpets/drapes! 01H36 fee
rentex 381-1234

FERNWOOD!
3 bdrm! Available now! Hf pd, garage! Fireplace! Fenced! Full bsmt with den. 30X31
RENTEX 381-1234 fee

JUNE FIRST!
$350. Three bdrm! Children welcome! Garage/fireplace! Dishwasher! Carpet! 01H36
RENTEX 381-1234 fee

TOWN AND COUNTRY AREA, on Bus route. Two bedroom house, fireplace, basement. Handy to shopping. $450 per month. 479-6366.

FOR RENT OR SALE, 12X68 mobile home, plus addition. 4 bedrooms, walking distance golf course, McTavish Road area. 656-5369.

JUNE 1. GORGE WATERWAY area. Quiet street. 5-bedrooms, 3-bathrooms, fireplace. Fridge, stove, drapes included. $750. 382-7441.

2 BDRM! IMMEDIATE!
Fernwood! Fenced yard! Bsmt! Fireplace! Carpets! 25H21
RENTEX 381-1234 fee

DEEP COVE WATERFRONT, 3-5 bedrooms, 2 baths, $775 plus utilities, inlaw suite potential, references required. 656-7051.

MAY 1ST, 3 BEDROOM, FIREplace, large garden, full basement, $450. Saseenos district. 478-0915 after 6pm.

NEWLY RENOVATED FARMhouse for rent, optional acreage available. $550 monthly. Call between 6-9 382-2592.

GORGE AREA - RUSTIC ONE bedroom cottage, $250 per month. Two bedroom, full basement house. 477-7642.

WATERVIEW, 3-BEDROOM, full basement, 30 Kingham Place, immaculate. $585. June 1st. 479-2349.

SAANICH 3-BR, NEAR SIMPson's. Den, FP, guest bedroom. Available immediately. $635. Cheetah 592-5533

ONE BEDROOM MOBILE home, Adult Park, no pets, $250. 474-1773.

THREE BEDROOM HOUSE, 1½ baths, $650 month. 656-1995, 656-1031

VIC WEST. IMMEDIATE POSsession. 2-bedroom townhouse. 385-4211.

211 HOUSES TO RENT FURNISHED

VIEW 180 DEGREES OF JUAN de Fuca Straits. Two bedroom waterfront duplex, fully furnished, dishwasher, washer, dryer, fridge, freezer, TV. Power and heat included. $200 weekly, June 1 to August 31st References. 598-6974.

TWO BEDROOM HOUSE, fully furnished, Brentwood Bay, June 1-August 31, while owners away. All utilities included. $390 month, to responsible tenants. No pets or children, please. 652-1869

FULLY FURNISHED MOBILE home, Sooke area, from May 13 to September 4, while owners are on holiday. Adult park, no pets. $225 per month. 642-4982

GORDON HEAD. MAY AND June. $120 per week. Phone 477-9800

212 HOUSES WANTED TO RENT

DO YOU NEED GOOD RELIable tenants? Family of four need 2 or 3 bedroom house by June 30th. Reasonable rent please. Excellent references. We love gardening and will take care of your home. Interested in long term leases or rent to purchase agreements. Anywhere from Mill Bay to Nanaimo. 112-245-7930.

URGENT

Doctor requires a 3 bedroom home, furnished or unfurnished for June 1st, July & August. Prefer Fairfield or Oak Bay. Please phone:
LEONA BRICE 598-3580

ADULT FAMILY OF 5 REquires long term, spacious 4-5 bedroom home with work shop and studio space. Fond of gardening. Will maintain as if own. Excellent references. 598-9078 or 598-5422

FURNISHED OAK BAY HOME desired by responsible married couple with 3 well behaved children as of August 1st. Will treat your home as ours. Duration of lease and rent negotiable. 598-5812.

RELIABLE WORKING COUple with two school aged children seeks 2-3 bedroom rural home, preferrably fireplace. Approx. $350. From July or August 1st. Consider lease. 381-0481 after 5.

RESPONSIBLE WORKING couple with two children want three bedroom home. May 15th or June 1st. Can supply references. Up to $550 monthly. 383-8259.

2 RESPONSIBLE FEMALES with dog and cat seek 2-3 bedroom house close in up to $400 with appliances. Phone Coleen 385-9711 extension 276 or after 5pm, Cathy 479-1350.

TWO QUIET RESPONSIBLE working adults looking for reasonable 2 bedroom house or duplex. Have well mannered dog that doesn't bark. 385-3389 after 5:30.

QUIET COUPLE DESIRE house, preferably in outlying area, with space for garden. You can be assured good care to your house. Hoping for reasonable rent (under $300). 479-1188

2-3 BEDROOM HOME WITH OR without basement, Colwood-Happy Valley area for family of 4 with small pet by June 1st. 474-1385.

RESPONSIBLE MARRIED couple seeks house, long term tenancy only. Non smokers; no kids or pets. 592-5853 evenings or 656-0290 days.

WANTED: ONE OR TWO BEDroom house for June 1st, Colwood or district surrounding, reasonable rent, references. 385-7405 mornings.

GRADUATE STUDENTS WITH two school age children and a pet require 3 bedroom house with appliances for June 1. $400. 721-3250

REQUIRED AUGUST 1ST, 3-bedroom house for 2-adults, non—smokers, interested in gardening. References available. Reply Victoria Press Box 607.

GENTLEMAN WITH REFERences needs small house, cottage or private apartment in Fairfield, Oak Bay or Gordon Head. Mr. Rose 383-5428.

PROFESSIONAL WOMAN, 2 responsible teenagers require 3-bedroom house or townhouse near university. Call Monday-Friday 721-3587.

HUMAN IN FUR COAT AND family of four looking for 3 bedroom house in Colwood, Glen Lake, Langford area, June 1st. 381-1503.

GOURAGEOUS MOTHER, three beautiful children, beg decent house decent area. $300. 592-3260.

THREE RESPONSIBLE working adults need 3 bedroom house for June 1st. References. 383-0336.

212 HOUSES WANTED TO RENT

RETIRED COUPLE REQUIRE 1 or 2 bedroom cottage, maximum rent $250. Call collect, 733-3308.

3-4 BEDROOM HOUSE, SHAWnigan-Mill Bay area, 2-year lease preferred. References. 112-743-5016, between 5 and 7.

DUTCH FAMILY; WISH TO rent 2—3 bedroom house, close to Cedar Hill. $350—400/month. 479-0040.

GOOD 3-4 BEDROOM HOUSE, Gordon Head, Oak Bay. 595-4422, 477-9657.

FEMALE SEEKS ROOM OR cottage on acreage. Good references. 652-2952.

215 HALLS, WAREHOUSES STORES and OFFICES TO RENT

SEABOARD PROPERTIES LTD.

RETAIL BRENTWOOD
1275 sq. ft., 2 washrooms, road frontage in Brentwood Bay. $750 per mo.

RETAIL SPACE $800 month. Lease hold retail space available in shopping centre divided into 8 units. Tenants include grocery store, restaurant, ladies wear, men's wear, beauty salon. Modern bright building with amply parking. Possible uses are drug store, barber shop, hardware, bakery, gifts and crafts, florist, appliances, TV and Stereo, Radio Shack, etc. Information available at office only.

KEATING RETAIL
Unlimited parking, excellent frontage, large signage, in a central peninsula location on high traffic in commercial zoning close to several major businesses! 30,000 sq. ft. retail area over 70% leased and room for expansion of 6,000 sq. ft. from 1,000 sq. ft. to 3,900 sq. ft. available starting at $565 per month.

SAANICHTON RETAIL
Retailers, Professional and services now operating in this fast growth area. Up to 2,000 sq. ft. with some air conditioned space, good frontage, exposure to street and parking. C-1 zoning allows most business uses. 490 sq. ft. $350; 1010 sq. ft. $550; 1500 sq. ft. $800.

KEATING OFFICE
New building, carpet, drapes, wet bar. Excellent space of approx. 300 sq. ft. available on 3 yr. lease at $250 per mo. Telephone answering available from 8 to 4 at $25 P.M.

SIDNEY OFFICE
Elevator, heat, light, air conditioning all included. Some tenants improvements required. 2165 sq. ft. at $1,000 per mo.

SIDNEY RETAIL
Approx. 3000 sq. ft. on 3rd St., south of Beacon, some in office, suitable for retail or wholesale sales. $1500 p.m.
FRANK CSINOS
652-1141 652-3202
SEABOARD PROPERTIES LTD.

BROWN BROS on LANSHARD
"People Helping People"

1800 Blanshard St., 1250 sq. ft., available now, excellent business location, $7.50 per sq. ft., heat included.

830 Pembroke St., 2500 sq. ft. street level, office space, heat and air conditioning incl. 2 washrooms, bright and cheerful. Lease available now at $6.50 per sq. ft.

1006 Fort St., 1000-3000 sq. ft., third floor office, fully carpeted, open space, all utilities including janitor (except phone). Lease now available at $7.50 per sq. ft. plus share of expenses.

For further information call:
BROWN BROS. AGENCIES LTD.
385-8771 (anytime)

REALSPAN PROPERTIES LTD
846 BROUGHTON 388-6454

YOUR LEASING SPECIALISTS
We have a select supply of RETAIL-WAREHOUSE-OFFICE SPACE
in all areas of the Capital Region. For all your requirements contact any of the following professionals:
BOB MURPHY
STAN POLLARD
DICK LAWSON
BUD DOVEY
JOHN COLWELL

SEASPRAY PROPERTIES LTD./ REALTOR

OFFICES:
1005 Broad St. 725 sq. ft.
Stadacona Centre 1491 sq. ft.
1022 Pandora 700 sq. ft.
Govt and Bay 1310 sq. ft.

RETAIL/STORE
Stadacona Centre 733 sq. ft.
2626 Bridge 600 sq. ft.
Cedar Hill Mall 1011 sq. ft.

WAREHOUSE
626 Esquimalt Rd. 1200, 1750 S.F.
740 Tyee Rd. 4200 S.F.
685 Wilson 3600 sq. ft.
417 Hillside 1560 sq. ft.
386-3124 R. D. LAW

MEDICAL OFFICE — 1105 Pandora Ave., various square footage. Partitioned office space in Medical Arts Building — immediate possession.

DOWNTOWN OFFICES — Various sizes, reasonable rents. Modern, air conditioned building opposite city parkade.

RETAIL SPACE — Downtown mall, 544 square feet, small shop on pedestrian walk through, good traffic.

MPL
MORGUARD PROPERTIES LIMITED
620-880 Douglas (604) 383-4168

OFFICE SPACE PRIME INDUSTRIAL AREA
Entire floor (approx. 1,760 ft), well lit partitioned bright offices. Complete with storage area, large security vait, etc. Good entrance and reception area. Rate of $5.80 per ft. includes everything, hydro, taxes, etc. Can lease. Good access and parking, close to downtown. Call 386-3414 local 55 for appointment, OK Trucking Co.

CITY CENTRE
Fully equipped health food store. Corner location. Large walk-in cooler and deep freeze. All bins and counters. Also suitable for deli. 477-7710, 385-6718

215 HALLS, WAREHOUSES STORES and OFFICES TO RENT

SMALL OFFICES

Medical Office — 1022 Pandora Ave. 700 sq. ft., air conditioned. Part furnished with 3 treatment rooms and private office. Additional 300 sq. ft. available.
Downtown — 1005 Broad St. 725 sq. ft. "Old Brick Heritage" space. High arched windows for good natural light. Third floor location with elevator and air exchange.
SEASPRAY PROPERTIES LTD.
386-3124 R. D. Law

YATES ST. OFFICE

150 sq. ft. — 540 sq. ft. available June 1st. In well located medical dental building. $6.95 sq. ft. plus common costs. Lease required. Also 600 sq. ft. dry storage with washroom on Fort St. above Cook at $2.50 sq. ft.
DAVID BILLINGHAM 388-6258
CEDRIC STEELE REALTY LTD.

GROUND FLOOR OFFICE SPACE 1640 OAK BAY

1150 sq.ft. large reception area and 4 private offices. Carpet, drapes and heat included. Minimum 3 year lease. Goodwyn Management Ltd., 388-7923.

WAREHOUSE

5000 sq. ft., large sliding door, 20' ceiling. Excellent location. Contact Mr. Anderson at 382-2721 or 477-4985.

1744 RICHMOND

1475 sq ft very attractive office space, suitable for medical-dental practice, minimum 3 yr lease, reasonable rate. Phone Dick Goodwyn, Goodwyn Management Ltd for details. 388-7923

OFFICE & WAREHOUSE
CECELIA ST.
400 sq. ft. office complete with 1,200 sq. ft. warehouse. Reasonable. Available immediately. Very good location, good parking. Call between 9am-4pm. Monday to Friday 384-1713 or 384-5511.

PRIME ISLAND HYW.

Frontage for lease, part or all of highly visible commercial-warehouse space. High traffic counts, good parking. 2400 or 5000 sq. ft. area available. Contact manager: 386-1371 (9-5).

?HAVE YOU TOO MUCH SPACE?
Small studio workshop space wanted by reliable sign painter to sublet from print shop, commercial painters or construction trades. 386-4411, 9-5:30. If no answer try evenings till 8:30.

WAREHOUSES

4500-17,000 sq. ft.
In town. 24' high ceiling, loading docks, ground level entry. Contact Bruce Story 382-6042.

NOW LEASING ALLENBY RD. Duncan industrial 2000 sq. ft. block building. Front and back entrance with 8x12 overhead sliding door. Two washrooms. Phone 112-746-4574, evenings 112-748-1553.

SELF CONTAINED OFFICES from 500 sq. ft. and up, between Mayfair and Town & Country Shopping Centre. Call A.S. Bains Developments Ltd. 384-5016 anytime.

840 SQ. FT.
TOWN AND COUNTRY SHOPPING CENTRE CONTACT B. LAWLESS 382-7276 or 477-0911.
TOWN & COUNTRY REALTY LTD.

SIDNEY, B.C.
Lease 6500 sq. ft, Beacon and Fifth Street, Sidney Prime Location. Will finish to suit tenant. Driftwood Centre. Gerry Flint, 656-1922, 656-2393.

950 FT PRIME OFFICE SPACE on thoroughfare near Woodwards, close to new Tillicum Shopping Centre. Phone owner, 383-8774.

FOR RENT OFFICE SPACE downtown location. Private door entrance off the street. 600 sq. ft., rent $250 per month. 383-2514, 385-6718.

WAREHOUSE STORAGE
Up to 18,000 sq. ft. of space close to Mayfair Shopping Center. Reasonable rates. 388-5121, 598-7273 evenings.

I HAVE 525 SQUARE FEET OFfice downtown and will share space and secretarial costs with someone with similar needs. 595-5246.

RETAIL/COMMERCIAL space available for immediate occupancy. For information call 477-9591, 9-4pm.

OVER 3,000 SQ. FT. AIR CONditioned building. 17' ceiling, triple net $1000. 479 Burnside East. 598-1982.

ONE OF THE BEST RETAIL space for rent in downtown. Low rates. 765 Fort Street, 381-0231, 595-2328.

1225 SQ. FT. CORNER BRIDGE and David, $375 per month. Please call Monday-Friday, 9-4:30, 386-6308.

OFFICE SPACE FOR LEASE, modules of 1,000 sq. ft. available, good location, good parking. 388-6007.

RETAIL SPACE FOR LEASE at well known shopping centre, 12,000 square feet. 385-2337 or 382-3012

OFFICE, WAREHOUSE 1350,-3500 and 6350 sq. ft. 831 Devonshire Commerce Park. 381-6233. EY CONSTRUCTION LTD.

FORT STREET, SMALL downtown office. No parking. Heat included. $90 per month. 479-4405.

SIDNEY COMMERCIAL
Corner central location, building and lot for rent, $500 per month. 652-1166.

WANTED: 200-500 SQ. FT. OF warehouse or other space for pottery studio. 385-5478.

AIR CONDITIONED OFFICE space to rent at Gorge Shopping Centre. Phone 388-5812

400 SQUARE FEET SECURE storage space, downtown Victoria. 658-8542

WANTED: SMALL STORAGE space for books or small empty book store. 595-4422, 477-9657.

1,500 SQ. FT. RENTAL SPACE, Esquimalt Rd. $4 sq. ft. 652-3572.

233 MORTGAGE LOANS AND INSURANCE

Mortgages Available
GLENGARRY REALTY
479-7138

234 MORTGAGES FOR SALE

16% — $7,000 SHARE OF $17,000 1st mortgage. 2-year term. Payable interest only monthly. Security value $40,000.

16% — $20,000 1st Mortgage on 5-acre lot value $31,000. 2-year term. Payable interest only monthly by post-dated cheques. Minimum share $10,000.

16% — $15,000 available in $275,000 1st Mortgage at 51% of value. One-year term. Interest paid monthly.

Call Mr. Douglas Hawkes
384-7128
DOUGLAS HAWKES LTD.
990 Blanshard St.

HIGH YIELD MORTGAGES FOR SALE
First, seconds, thirds. DON MARSDEN CASTLE PROPERTIES LTD. 386-6164.

234 MORTGAGES FOR SALE

15½% TO 17% ON 1ST MORTGAGES, usually 55% to 65% of appraisal, one to three year term, $4000 to $100,000 amounts. For full details call Vincent Holmes, 384-8124. Thames Investments, 1000 Government St.

WE MAIL LISTS OF MORTgages available once or twice a month. If you would like us to include you, without obligation, please call Douglas Hawkes Ltd. 384-7128. 990 Blanshard ST.

SALE $7000 AT 22%, FOUR month term. 656-6806.

235 WANTED TO BORROW

19%
1 YEAR
$50,000 1st. Mortgage. Property value $130,000. Call B. Lawless 382-7276 or 477-0911 Town and Country Realty Ltd.

240 BUSINESS OPPORTUNITIES

Flick my BIC

Flick your way to $$$ and success . . .

Feature one of the world's best know products.

OVER 365 million sold last year!

NO SELLING . . . start part-time and build at your own pace to full-time. Ideal for man and wife.

TOP ACCOUNTS . . . ready and available to be turned over to qualified individuals who wish to earn top dollars.

COMPANY PROVIDES automatic merchandising equipment, supplies, accounts, complete training and secured locations.

YOU PROVIDE a desire to succeed in your own business and a minimum investment of $5,990.00.

COMPANY PROVIDES liberal financing for expansion for qualified applicants.

If you qualify we'll fly you at our expense to our Canadian headquarters in Milton Ont., where you may enjoy a complete tour of our 60,000 square foot plant and learn more about the huge profits available to you in automatic merchandising.

Call Dominion Lighter Sales marketing division, NOW, COLLECT:

(416) 878-0591 or
(416) 878-0592
Ask for James Martin, Ext. 96.

DOMINION LIGHTER SALES
3153 Steeles Ave.,
Milton, Ont.

VICTORIA BUSINESSES

1. 9 unit Motel $210,000
2. 33 seat Restaurant. $120,000
FRANK SALE ANYTIME
The Permanent 382-9191

LOCATION

That's the key. Well established year round business, prime downtown location, quality merchandise, discriminating clientel. Exciting and continuing growth. Approx. net $175,000. Priced at $600,000 incl min. $200,-000 inventory. Sale due to illness. Detail to principals and courtesy to agents. Exclusive with
HERB McDANNOLD 384-6768
The Permanent 382-9191

TRAVELLING SALESMAN

Add to your line, compliment your income. Wholesale distributorship available with established local and up-island retail outlets. Illness forces sale — asking $30,000 plus inventory. Can be operated from your home. Business offers expansion potential for right person. For detail call.
HERB McDANNOLD 384-6768
The Permanent 382-9191

WATERFRONT GOURMET RESTAURANT

Fully licenced 60 seat facility with mid Vancouver Island Location. Purchase price includes premises, building 2 years old and owners residents has 1500 sq. ft. For full particulars write to Victoria Press Box 593. No agents.

BAKERY
Owners of flourishing bakery must sell due to pressures of other business.
Downtown—
Excellent Parking
Good Lease
Excellent as a family operation. Fully equipped. Under $40,000.00.
John Todd 598-7849
david burr ltd. 384-9335

BAKERY
Owners of flourishing bakery must sell due to pressures of other business.
Downtown—
Excellent Parking
Good Lease
Excellent as a family operation. Fully equipped. Under $40,000.00.
John Todd 598-7849
david burr ltd. 384-9335

PLANT SHOP $27,900

RENITH ROBINSON
477-9292 or 386-6164
CASTLE PROPERTIES LTD.

LADIES WEAR

An excellent opportunity for an ambitious operator to take over this well established business in a local shopping centre. Price reduced for quick sale to $48,000 including lease, leasehold improvements and guaranteed stock of $30,000. For details call
ALMER OLSON
Royal Trust 384-8001

RESORT — MARINA

Wharfage with gas pumps, 10 motels units, 5 cottages, licenced dining lounge, pub, snack bar, grocery, gift shop, tackle and licence sales. Swimming pool, showers, laundrymat, workshop and equipment. For more details call.
ALMER OLSON
Royal Trust 384-8001

CITY CENTRE

Fully equipped health food store. Corner location. Large walk-in cooler and deep freeze. All bins and counters. Also suitable for deli. 477-7710, 385-6718

HEALTH SPAS

$120,000 & $500,000
Port Alberni & Kamloops. Fully equipped including pool etc. Substantial receivables included. Trades or ½ interest considered. Fitness is big business today. Call GERRY FINNIGAN 388-6258.
CEDRIC STEELE REALTY LTD.

240 BUSINESS OPPORTUNITIES

BROWN BROS on LANSHARD
"People Helping People"

COMMERCIAL BUILDING AND BUSINESS

Make your offer now. Vendor says SELL. Three stores and three apartments. Large parking area, plus going concern.
$154,900
JIM McNAUGHT 592-0285

WHOLESALE DISTRIBUTING

Well established and showing steady growth. Be independant and earn a good living too. Could be operated from your home. Priced to sell at $45,000, plus stock, approx. $40,000. For further details call:
DON MESSAGE 477-3715
or 385-8771 (anytime)

FROZEN FOOD SALE
RAPIDLY EXPANDING AREA DEALERSHIP AVAILABLE NOW
To better service our customers and improve sales we are selling area dealership on an owner dealer basis.
If you are an energetic person and have $30,000 to invest this one time opportunity will provide to the right person financial independence with unlimited growth potential.
You should in the first two months realize an immediate cash flow.
Company will provide full training in all aspects of business and management procedure. Call or write Tender-Cut Frozen Foods Ltd., 16144-84th Avenue, Surrey, B.C., V3S2P1, or phone 112-591-9559

PERSONAL CARE FAIRFIELD

Excellent opportunity.
—Licenced for 18 guests
—Gross $130,700/annum
—Net in excess of $53,000/annum after debt service.
—Vendor may assist in financing
—Well located and maintained building.
Try your offer on $235,000
Barry Bowes 388-6275 pgr. 756
Island Homes Realty Ltd.

BROWN BROS on LANSHARD
"People Helping People"

SHOE REPAIRS

Independence can be yours in this busy location, in your own separate shop, for a modest rental lease, and fully equipped going concern. $7,900 total price. Exclusive with:
JIM MASSEY 385-8226
TED KAY 385-4086
or 385-8771 (anytime)

VANCOUVER ISLAND HOTEL

125 seats, 21 rooms, plus owners' suite. Coffee shop and dining room-meeting hall. Class "A" license. Heritage bldg. Eligible for govt. grant for expansion. Situated in busy Hub City of industrial/tourism area. $200,000 down balance on easy terms. Call Jack Pringle of (NANAIMO REALTY CO. LTD.), P.O. Box 518, Nanaimo 382-1423 or res. 753-5093 or 754-9946.

BUSY BEE
1-hour cleaners expanding in new shopping centre. Full package plants including major shirt facilities. $30,000 annual return on investment can be expected plus management salary. No experience required. All training provided, or staff can be supplied. Excellent opportunity for owner—operators or absentee owners. $50,000 investment required with balance through bank financing to qualified buyer. Interim appointment, please call Bill Marshall, 736-8921 or write: Busy Bee International Ltd, #104—1687 West Broadway, Vancouver BC, V6J 1X2.

Hair Styling Salon Duncan

Great opportunity in growing business. Gross 1st. year — $65,-000; 2nd — $85,000. 2 Employees stay on at present 50% commission. Vendor will help new owner so many days a week. Vendor must sell due to husband's insistance. Lease is $337.50 per month. Value here! Offers on $40,-000. Please call for details.
PATRICK SKILLINGS
477-7291 384-8075 Pgr. 1204
D. F. H. REAL ESTATE LTD.

SPORTING GOODS BUSINESS $45,000

INVENTORY INCLUDED IN PRICE. LOCATED IN A HIGH TRAFFIC CORNER SHOPPING CENTRE. EXCELLENT OPPORTUNITY FOR THE YOUNG BUSINESSMAN. FOR MORE INFORMATION CALL: BOB JOHNSON AT 388-4271 OR 592-3573.
J. H. WHITTOME & CO., LTD.

UNIQUE BUSINESS OPPORtunity. Are you the calibre of person who should be earning $50,000-$100,000 annually. If so I would like to discuss with you a unique business opportunity. This international company has recently moved into Canada. There are no start up costs and no door to door selling. Only a sincere desire to succeed essential. Full or part time offers extremely high income. Mature adults preferred, men or women. We will personally work with you to guarantee your success. For appointment 478-9238.

Fast Food Take Out

Here is your chance to be your own boss with above-average earnings. This expanding business also lends itself for two partners. The location is excellent and the trade is well established now. Phone now for details on this exclusive business listing.
ADELLA DAVIS
477-7291 (Bus.) 477-1031 (Res.)
D.F.H. REAL ESTATE LTD.

"OPPORTUNITY" KNOCKS BUT ONCE
Small, established business situated in Sidney. Future potential for larger income. Vendor will carry Agreement for Sale at reasonable interest rate. Give me a call now.
HELEN PENZ
656-4000 656-7630
SAANICH PENINSULA PROPERTIES LTD.
2354 Beacon Ave., Sidney
656-4000 656-0131

SMALL TOWN CAFE

The place to be in the 80's. This is the best cafe in town — just ask the locals. Good food, good staff at reasonable prices. Close to Victoria — Business for sale at $105,000 and this makes an excellent return.
CALL ME!!
SPENCER LEE
386-3124 598-0061

HEALTH SPAS

$120,000 & $500,000
Port Alberni & Kamloops. Fully equipped including pool etc. Substantial receivables included. Trades or ½ interest considered. Fitness is big business today. Call GERRY FINNIGAN 388-6258.
CEDRIC STEELE REALTY LTD.

240 BUSINESS OPPORTUNITIES

YES YOU CAN HAVE IT BOTH WAYS

Mix business with pleasure in 2500 sq. ft. of living and working area on ½ acre also has pool and sauna. Established business brings substantial revenue. $149,400. Ralph Keller 385-9741, HENDERSON REALTY LTD.

BY OWNER

One of the best DOWNTOWN locations for pedestrian traffic flow. Good lease. Strong financial statement. Excellent growth potential. Card, gift, candy, magazine specialty shop. Courtesy to agents. Phone 595-7205.

PARTNER WANTED: LOOKing for ambitious partner to take active part in possible sales or management company dealing in solar, energy conservation products and structures. Exclusive throughout Western Canada. Phone 592-8133, some investment required.

MAKE AN OFFER!

Downtown 50 seat restaurant, fully equiped and licensed. Must be sold, offers to $45,000 with good financing. AUSTIN MITCHELL 598-3533 OCEAN CITY REALTY LTD. 381-2233.

THRIVING HEALTH FOOD business for sale on Vancouver Island. One to three locations. Established ten years. Financial statements available. Write to: Charlie Brown's Health Foods, 565 Terminal, Nanaimo, B.C. V9R 5E1.

DELICATESSEN BAKERY
Fully equipped $49,500. Modern shopping center on Saanich Peninsula. Business is good, shows steady increase in sales. Untapped possibilities. 652-4623, after 5:30pm 477-5258.

PRIVATE INVESTORS REquired for lucrative cash sale business. Building included, shares in equity to be issued at $10,000 each. Excellent potential, theatre dining. Reply to Victoria Press Box 620

A REAL MONEY MAKER FOR a man and wife team. Nominal investment required for this proven leasing franchise business. For further particulars write Victoria Press Box 541.

EXCITING OPPORTUNITY: wanted person with lunch counter equipment to share and manage a pool and foosball tournament games room. 112-743-4436 weekdays 8-10 am.

REVENUE
35' trailer, Downtown Sidney, BC. $300 income per month. $8500. Open to vehicle, boat, RV, etc, trade. Private financing available. 656-6806.

APT. SITE IN VICTORIA — Approx 30,000 sq. ft. available. Asking 10.00 per sq. ft. Call WALLY KING 388-6275 Pager 741 or OCEAN CITY REALTY LTD. 381-2233.

MENS CLOTHING STORE IN shopping centre, $35,000 for business plus stock. No agents. For enquiry phone 478-4523 daytime.

CANNED MUSIC, PROFITable part—time operation, bookings, equipment, records, $3500. 656-7016.

BEAUTY SALON FOR RENT, downtown area, fully equipped, 479-3396 between 6-7pm

ROOFING COMPANY WITH equipment, yellow pages ad, only $5000. 112-748-1573.

241 BUSINESS OPPORTUNITIES WANTED

THINKING OF SELLING?

I have ready buyers looking for the following:
1. 22 Suite apartment.
2. Motel or trailer park in $500,000 (or less) range.
3. Leased up commercial buildings, any price.
4. Land suitable for long range timber growth.

For quick response, call
JOHN ADDICOTT
BLOCK BROS.
386-3231 477-8232 (RES.)

244 REVENUE PROPERTY

P. R. BROWN AND SONS LTD.
"People To See"

BRENTWOOD BAY SXS DUPLEX

Immaculate quality built on a 100'x140' lot with glimpses of the Bay, ½ block to marina. Ea. side contains 2 BR's, large living rm., dining rm., kitchen with E.A., 4-pce. bath, O-O-M heat and carports.
Price $124,900. Exclusive.
385-3435 AL VICKERS 652-3257

APARTMENT BLOCK

32 unit block with elevator and balconies. 28-2 bdrms — 3-1 bdrms, 1-bachelor. Large 1st mortgage. P&L with listing salesman. Asking $740,000.

MODERN 4 PLEX MUST BE SOLD

2-3 bdrm units plus 2-2 bdrm units downstairs. Excellent rental area. Large 1st mortgage at 11¼%. Vendor will carry a 2nd mortgage for good covenant. Reduced to $129,900.
382-8879 TARA BHALLA 381-2233
OCEAN CITY REALTY LTD.

NEW LISTING O.B. JUNCTION REVENUE

FIRST TIME ADVERTISED. This revenue property contains 3-1 bdrm and 1-2 bdrm units with 3 FP and gross revenue over $14,000. Situated on a double lot on a dead end street in an excellent rental area, this new exclusive is offered for sale at $125,000. For more information and your opportunity to view, please call:
TOM SLEMKO 477-1277
GARY RESTELL 478-6987
MONTREAL TRUST 386-2111

Apt. Block Fort St. Area

Excellently located apt. block 3 storeys, 16 — 1-BR apts. Walk-up. Built in 1953. Total sq. footage 11,050 sq. ft. approx. Lot — 9860 sq. ft. Priced at $295,000.
THE ZIEGLERS
592-1768, or
384-8075, Pager 310
SEASPRAY PROPERTIES LTD. 595-3151

CONDOMINIUM 21 SUITES

Do not wait till the end of the year, here is your tax shelter now. CCA building class 32 with a 5% tax shelter. 21 suites, 20 two bdrm and one one bdrm. Only 4 yrs. old. This building is strata titled now. If you are considering selling your apartment, please call for an appraisal. Full price $739,000. Call HAROLD WARE, 385-1580 res. or 386-6164 office. CASTLE PROP

C-11

247 COMMERCIAL OR INDUSTRIAL PROPERTIES

COLWOOD CORNERS
$400,000

The best remaining location in Colwood — ready to develop — possibly 24,000 sq. ft. of commercial space — ideal location for retail stores — banks — medical offices — etc. — access from two roads — perc tests done and ready to develop — C1 zoned — 68,320 sq. ft. This is a choice development site.

IAN BOORMAN
Off. 595-1535 Res. 592-3335
BOORMAN INVESTMENT CO. LTD.
2045 CADBORO BAY RD.

OFFICE BUILDING DOUGLAS ST. TRIPLE A TENANTS
$450,000
CONTACT
J. COLWELL 386-3124
S. LEE 386-3124
SEASPRAY PROPERTIES LTD.

BUY WHOLESALE SELL RETAIL

This 52 unit apartment building in the Mayfair area has been approved for strata title. Priced at $1,650,000. an astute investor could purchase and resell individual units obtaining an excellent profit. For further details contact.

DOUG FOORD
DAVID BUTTERFIELD
JOHN MONKHOUSE
Northern Pacific Realty Ltd.
479-1687

CHARACTER OFFICE BUILDING
$179,000

Prime location. Very attractive conversion with over 2,000 sq. ft. of office space ideal for professionals, or small business requiring central location. ¼ acre lot C-6 zoned. Vendor will assist in financing to qualified purchaser. ALLAN TRELFORD 386-3494 (24 hrs).

CENTURY 21
Western Homes Ltd.
1037 Cloverdale Ave.
386-3494 (24 hrs)

NEW SXS DUPLEX
$125,000.

Rented at $550. per side, $13,200 per year. C.C.A. Certificate available. Each side 3 bedrooms, Handy easy to rent location. $8,500 mortgage at 12½%, payments $855. available. Today's super buy. Call GERRY FINNIGAN 388-6258
CEDRIC STEELE REALTY LTD.

CONDOMINIUM SITE

33,000 sq. ft. of land, located just 2 blks from the proposed Tillicum shopping center. Zoned and ready to go. Call RAY TILLYER 388-5464 Pager #567 or 479-1271 or 386-6164 CASTLE PROPERTIES LTD.

8 BALL!

My vendors behind it! The location of this commercial/retail shop (strata) has been the key to so much business growth — he has to move. Numerous possibilities — situated on busy traffic artery within one mile circle. Just $61,500. ML. With 1st. mtg. by vendor to good covenant. For detail call.
HERB McDANNOLD 384-6768
The Permanent 382-9191

RESTAURANT & MOTEL

Restaurant seating 38 with room for expansion plus 6 cabins & trailer pad. Approx. 1 acre, Island Hiway frontage. Asking price $235,000. Vendor will carry and accept trades.
PADDY MCPEAKE 743-5385 Res.
or Office 382-8101
National Trust Co. (Douglas)

LEASE
ALL OR PART OF

Two thirds (⅔) of an acre in Langford. Industrial, fenced, 3 phase power, both gas and diesel pumps. 950 sq. ft office separate from 40'x160' shop or warehouse with large sliding doors, 14'x14'. Phone Rick at 478-0431 8am to 5pm.

COMMERCIAL POTENTIAL

Approx. 113,000 sq. ft. Access 2 streets. Offered at $534,500. Goldstream Business Centre.
ROMA MOLYARD 384-4827
Royal Trust 384-8001

30 SUITE SAANICH APT.
31 SUITE VICTORIA APT.
25,500 SQ. FT. COM. PROP.
JOHN A. JOHN
477-8096 381-2233
OCEAN CITY REALTY LTD.

SEABOARD PROPERTIES LTD.

8002 GALBRAITH

A $44,350 mortgage at 11¾% due Dec. '81 on this attractive, modern, Tudor home. Close to all amenities, 3 bedrooms, 1½ baths. Big, well-kept yard, immaculate interior, rec room almost finished. Sundeck, carport, $79,900. MLS. Central Saanich.
652-1141 ROSE RUSE 652-2694

8005 GALBRAITH

Move in tomorrow! This home is ready for you with super kitchen cupboards and uncluttered space. Patio door to deck from eating area. Split entry to living room with fireplace. 3 bedrooms, 1½ baths. Lower level includes fireplace in large area for rec room with some improvements. First mortgage $47,800, 1-year-term at 14.5% or vendor will consider agreement for sale of $40,000 at 13% for balance of term of existing mortgage, so try your down payment. $79,500. MLS.
FRANK CSINOS
652-1141 652-3202

7796 SCOHON RD.

Off Mt. Newton X Road in Saanichton to Scohon. Large lot with easy access to rear yard to store boats or motor home. Split entry, 3 bedrooms, 1½ baths, fireplace up and down. One-year-old, thermopane, full wall insulation. $82,500. MLS.
FRANK CSINOS
652-1141 652-3202

THIS 4-LEVEL SPLIT is still under construction but don't pass it by without looking inside. You won't believe the accommodation and space this home offers. Ready for colour co-ordination so put your personality into this home now. Drive by 7788 Wallace Drive (in Saanichton) and then call for private showing. $83,900. Vendor will consider trade of older home and has flexible terms for financing. (TRY YOUR DOWN PAYMENT)
FRANK CSINOS
652-1141 652-3202

SPLIT LEVEL WITH FAMILY ROOM. Drive by 7773 Scohon in Saanichton and visualize yourself relaxing in this home. 3 bedrooms, 1½ baths on upper level, living room. Dining room and kitchen on main level. Foyer, family room, laundry area, ½ bath and storage on lower level. $89,900 with flexible terms. Try your down payment.
FRANK CSINOS
652-1141 652-3202
SEABOARD PROPERTIES LTD.

250 HOUSES FOR SALE

Royal Trust

OPEN HOUSES
SUN. 2-4
2232 WINDSOR RD.

This is one of the most charming homes in Oak Bay with quality features far too numerous to list. 4 bedrooms, 3 4-piece bathrooms. Lower level very nicely completed for extra family living or as an independent in-law suite. Green house and pretty garden. Excellent value at $125,000.
ROMA MOLYARD 384-4827
MARION HOPKINS 592-4351
or 384-8001

1954 FERNDALE
SUNDAY 1:30-4
$109,000

Just listed, a well-cared for 3-bedroom home in Ferndale area of Gordon Head. 3 bedrooms on main, new broadloom in living and dining room, spacious kitchen, 2-pce. en-suite. Large rec. room with brick fireplace in basement. Lot is pprox. 10,000 sq. ft. and nicely treed. Handy to bus, schools, etc. A perfect location. Priced to sell as vendor has purchased. Act today or this one will get away. New MLS.
GALE CHRISTENSON
477-0191 477-7047

BEAT THE SYSTEM

Why be taken in by a costly high mortgage interest rate. Take advantage of this mortgage $42,500 at 11½% due Jan. 1984 by purchasing this gem. A three-bedroom, basement home complete with four relatively new appliances located on a good in-town lot on a no-through street, close to shopping, bus, schools, etc. Open to offers on the asking price of $62,900. Contact listing salesman.
KELLY CHRISTIANSEN
385-5336 or 384-8001

VIC WEST OLDIE BUT GOODIE

2 Bedroom non basement starter home priced at $38,500. Vendor may carry the mortgage. Try your offer! Contact listing salesman
KELLY CHRISTIANSEN
385-5336 or 384-8001

EXCELLENT CORDOVA BAY RIDGE

Luxurious 6 month old Rancher, with 2,000 sq. ft. of living space, at its finest. On one level, plus a double car drive in garage located on more than ½ an acre of sun exposed property. This exceptional home is quality inside and out. It features skylights in kitchen and bathroom, a marble jacuzzi in main bath, a full 4 pce. ensuite, spacious rooms, a rustic 18 ft. long floor to ceiling antique brick heatilator fireplace featuring a built in bar and library nook. The exterior is brick and easy care aluminum siding with a heavy shake roof. This quality built home is nestled in a quiet rural atmosphere at the end of a no through street. Peace, tranquility, room to breath! Listed at $139,500. Vendor may carry a mortgage. For further information, contact listing salesman
KELLY CHRISTIANSEN
385-5336 or 384-8001

GARY WILLIAMS ROYAL TRUST

1) NEW LISTING

West Coast Contemporary. $64,500? YES! And Excellent quality too. 2 BR, all electric, fully fenced, sundeck. In town, location on a no-through street. More for your money, this is a home to be proud of. MLS.

2) LANSDOWNE SLOPE OPEN HOUSE SUN.

2:00 - 4:00 — 1890 FORRESTER. LARGE ASSUMABLE MTGE.! Just listed!! Bright and Spacious 4 BR, full bsmt. family home, offering full living, dining and family rooms plus an excellent modernized kitchen with generous sep. eating area. WW over Hardwood throughout main floor. Full sundeck in rear. Lovely mature property. Drive-in garage and more. Approx. $67,000 mtge. at 13½% with 2 years to run. $105,000

3) JUST LISTED

Front to rear strata duplex, quality built in 1977. 3 BRS and approx. 1640 sq. ft. ea. side. Both with level entrance and full family areas on 2 levels. both these units are in excellent condition and share a lovely quiet property in the Marigold/Strawberry Vale area. $144,500. MLS.

4) SAVE THIS

Old 4-5 BR, full bsmt. Character Home before the Developers do you know what! Apt. Zoned. Excellent old time potential — handy in town location. Offers on $62,500. MLS.

Call for full details on these and other properties listed with
GARY WILLIAMS
384-8001 or 384-8075 pgr. 1379

GORGE AREA

Ideal starter or retirement home on quiet convenient street. Living room with fireplace, 2 bedrooms, large bright kitchen with dining area. Easy care fenced garden. Basement for future development. See this little gem today with:
DEREK & DORA WICK
595-2062 384-8001

3 SECLUDED VIEW PROPERTIES

1) MUNNS RD.

JUST LISTED and JUST Gorgeous 7.2 Acre. 3-BR modern character residence combining fabulous design with peffect comfort and patent quality construction. Features include Master BR with built-in Jacuzzi and 4 pce. ensuite, sunken LR with adjoining lounge and built in bar, central decorator kitchen with separate breakfast and dining areas, ground level sundeck w/bar-b-que. The property is picturesque, secluded and features a separate cottage, barn and lg. fenced paddock. The entire home is in new condition and is located much closer to town then the price would indicate. If you are looking for the buy of a life time call now on this incredible value, offered for the 1st time. $159,000. MLS.

2) SUNDANCE

Truly exceptional 2 acre residence offering optimum structural excellence with perfect functional arrangement. 3 BRS and 4 baths. Inside parking for 4 cars. Master BR with full ensuite and private sitting room. 3 sundecks, full bar, recreation and family rooms. Living sized living room. All electric, fully insulated thermo windows. Intercom and vacuum system throughout. Workshop with sep. power supply. The property is private, easy care and only 3 yrs. old and gorgeous. This home is better than new and no expense has been spared in its creation — see for yourself.

COUNTRY LIVING

In a modern 7-year-old home which needs a family for the 4 plus bedrooms. Kitchen with informal eating area — full basement. Over 2,000 sq. ft. finished plus 5 acres — 3 cleared and fenced, 2 still fir and alder to feed your dining area wood heater. 30x50' barn and other outbuildings — city water. PLUS $41,000 at 10¼% mtge. Drive by 2469 Otter Point Rd., if the Open House Arrows are up — plese drop in. Come to sunny Sooke this weekend. Priced to sell at $105,000.
MARG JOHNSTON 477-1763
Royal Trust 384-8001

Royal Trust

3) CENTRAL SAANICH CLOSE IN

4 BR family residence on over 1½ secluded acres of apples, peaches, cherries and holly trees. Plus excellent sea, Mtn. and valley views. This could be a timely buy for the wise buyer as owners have purchased and require action/offers on $151,000. MLS.
GARY WILLIAMS
384-8001 or 384-8075 pgr. 1379

IF YOU'RE BUYING INTENTIONS ARE GOOD, HERES A GOOD SELECTION OF EXCITING HOMES TO DISCUSS NOW WITH JEANNIE DEWHURST

1) Face The View! From every room except laundry and bath. Virtually new with very good features important to todays lifestyle. 4 bedrooms. $259,000

2) University Heights. Mature — about 14 years. Established yard with bearing fruit trees. Garage. Excellent open plan — 3 bedrooms up. 2nd full bath down. Existing financing. $89,500.

3) Big and Beautiful. Brick home with Mansard roof. 6 bedrooms. Swimming pool on lower level. $245,000.

4) Better Than New! This 3-bedroom plus split level with family room off kitchen is light, bright and welcoming from the first moment you walk in the door. Easy living at $143,000.

5) Spectacular Seaview! You'll go a long way before you find any more panoramic view than this — enjoyable from all major rooms. 2 full living levels. Sauna. Jacuzzi. $248,000.

6) English Tudor, authenticity evident here. Built in 1974, but cleverly finished and beamed to appear mellow and aged. 3 good sized rooms up plus sitting room. den on main. $149,000.

7) Great Home! Great Area! Large split level with unusually large rooms. 3 bedrooms up. 4th down. Hardwood living and dining room. Double garage. Flat lot. $180,000. Vendor will carry up to $100,000 at 15% for 2 years.

8) Near Mt. Douglas. Contemporary style home with vaulted ceiling, family room off colorful international Kitchen. 3 bedrooms up. Fruit trees. $115,000.

9) Broadmead! New! Contractors residence. About 1700 sq. ft. 3 bedrooms. Large master with ensuite shower. Only $129,000.

10) Looking for the unusual? Call to see this cedar contemporary impossible to describe in short space. Floor to ceiling windows — thermo of course! Four bedrooms total. $135,000.

11) Must Be Seen! Good drive by and even more impressive inside. Master with full ensuite away from other bedrooms. Beautiful working kitchen with in-line family room and sunny patio. Absolutely spotless. $172,000.

12) New! Contemporary! The answer to those appreciating cedar, stone, glass. A deck off most rooms. Master bedrooms on separate level. See the sea from most rooms. $199,000 and open to offers.

FOR FULL INFORMATION CALL JEANNIE DEWHURST, 658-8980 or 384-8001.

7224 KIMPATA WAY BRENTWOOD
$89,900

New listing on this super family home. Kitchen has large sundeck overlooking Brentwood Bay. Old brick fireplace with raised hearth in living room with in-line dining room. Three bedrooms, master enste. on main. Family room has fireplace, also rec. room or games room, plus one more bedroom down, large work and utility room and roughed in bathroom. There is a good assumable mortgage of $50,000, 10¼%, due 1983. End of June possession. To veiw call JOHN or JUNE MORRY
592-9770 or 384-8001

PRICE TOO LOW?

You be the judge. Three bedroom West Coaster, master bedroom is huge with 2 sundecks (one for nude suntanning), 5-pce. ensuite bathroom, sauna room off kitchen, Sunken L.R., sunken family room. Bright music room, den and super studio. Like the number nine? 9-mile circle, 9 acres, 9 skylights, 9 telephone lacks. Wired for intercom and stereo. Vacuum system. Complete seclusion. Nearing completion. $197,000. MLS.
DAR GARSIDE 384-8001

S X S DUPLEX

Beacon Hill Park. Walking distance to sea. Each side consists of living and dining rooms. 2 bedrooms, full basement — drive in garge. Plus a legal one-bedroom suite on lower level. Asking $138,000.
JESSIE McGRATH
479-3982 or 384-8001.

THINKING ABOUT MOVING TO VICTORIA?

Drop us a line and we'll be pleased to send you our Real Estate Market Information Kit, No Obligation. "The McGregors" Royal Trust Real Estate, 201-3400 Douglas St., Victoria, B.C. V8Z 3L5.

SIDNEY

Modern 3 or 4 bedroom home — features include split side entry, vaulted ceilings, built-in range and wall oven, roughed in family room with second fireplace, large level lot. Asking $68,000 (MLS) quick possession, for details please call:
479-7777 RAY SMITH 384-8001

$61,000

Will move you into this near-new no step home situated on a cul-de-sac in Sidney. Bright spacious kitchen with utility room off. 3 bedrooms, wall to wall carpeting. Electric heat and hot water. Hydro bill averages $60.00 p.m. over 12 months!! To view this minimum maintenance home call.
LEONA BRICE
477-0171 598-3580

WATERVIEW IN BRENTWOOD

914 Verdier. .69 acre. This property has a cosy home snuggled in agricultural beauty. Home contains 2 bedrooms, guest room, kitchen, loving room, dining room and sunroom. When you have had a frying day you can go home and relax among the 60 fruit trees, watch the goldfish, view the chickens, work in the toolshop or just sit back and enjoy the mountain and seaview. This is a home to escape the pressures. If you wish to build yourself a new home you can subdivide a lot and have an income from the present property. Priced $119,900.
EARL REYNOLDS
477-0191 479-0007

HAPPY VALLEY PRICE REDUCTION

On this 7 year old 3 bedroom family home located in a popular suburban area. Includes 2 acres and small barn. All for the new low price of $92,500. Details and viewing please call anytime MLS 45053.
477-0191 JACK MOEN 658-5448
CONNIE REYNOLDS
384-8001 479-0007

Royal Trust

SMALL HOME

2 bedroom bungalow situated on a large lot. Affordable with good potential. Vendor will assist financing. Offered at $49,000.
DON SINGLEHURST
477-0191 479-9990

NEW LISTING GORDON HEAD
$109,000

Just listed, a well cared for 3-bedroom home in Ferndale area of Gordon Head. 3 bedrooms on main, new broadloom in living and dining room and spacious kitchen, 2-pc. en-suite. Large rec. room with brick fireplace in basement. Lot is approx. 10,000 sq. ft. and nicely treed. Handy to bus, schools, etc. A perfect location. Priced to sell as vendor has purchased. Act today or this one will get away. New MLS.
GALE CHRISTENSON
477-0191 477-7047

HANDYMAN'S SPECIAL

OF THE WEEK 2-bedroom character home close to downtown. Owner may help in financing at reasonable rate. MLS. Reduced to $39,900. For information please call.
477-0191 JOE SUWALD 658-5817

NEAR UNIVERSITY FOUR BEDROOMS

Superb design for family living yet very beautiful. 2 heatilator fireplaces, 2½ baths, sauna and shower. Family room off kitchen. Quiet den for father. Large attractive lot. A great contemporary family home. $188,000. MLS. 45641.
MABLE BAKER
477-0191 477-6125
JEANNIE DEWHURST
384-8001 658-8980

LONG, LOW, LOVELY RETIREMENT HOME

A picture book home in superb setting on ½-acre lot. Low taxes, maintenance and heating costs. Quiet, peaceful location not too far from Sidney shopping, airport and ferries. Great value at $92,500. Exclusive.
RUTH CROSLAND
477-0191 595-5677
MABLE BAKER
477-0191 477-6125

PRIME WATERFRONT BUNGALOW
$239,000

ARDMORE — .67 acre with a home that is the ultimate in fine retirement homes yet designed to accommodate guests with ease. Seclusion, peace and easily accessible beach. Exclusive.
MABLE BAKER
477-0191 477-6125
RUTH CROSLAND
477-0191 595-5677

HOME AND HOBBY SHOP

Located in the Admirals/Cloverdale area, this comfy 3-bedroom home has a separate dining room, 2 baths and living room with fireplace. Property also includes huge workshop, ideal for woodworking, painting or moonlighting. Price recently reduced to $69,000. For details call:
477-0191 JOHN LUND 592-5980

A TOUCH OF CLASS

Brand new listing on a quiet cul-de-sac near Colwood Golf Club. Large living room, slate fireplace, feature panelling, separate dining room, 3 bedrooms, 3 bathrooms, lovely family room plus a huge recretion room with stone firelace and wet bar. Wall to wall carpeting throughout. All this and much more for the asking price of $81,500.
477-0191 RON SEDGER 477-5945

VIEW ROYAL
$79,900

Solid, well built bungalow with central hall plan, 2 bedrooms on the main and extra bedroom in the full basement. Separate dining room, dandy kitchen with laundry room off. Rec. room with fireplace! Separate cottage provides extra revenue. Make an appointment to view today. MLS.
MERYLE HAYS
477-0191 721-3727

the Permanent For Sale

702 FORT ST. 382-9191
BOB HUGHES—MANAGER

OPEN SUN. 2-4
8822 Forest Park

In beautiful Dean Park estates, underground wiring, rec centre nearby 20 minutes to townfown. Sweeping views of ocean, airport and city. Vaulted ceilings, luxurious carpets, cedar used extensively throughout. New 3 bedroom, 3 bathroom home with family room off large bright kitchen. $165,000. MLS.
JEAN THORNDYCRAFT
382-9191 477-9113

1.35 ACRES SAANICH

Beautiful large 3 level home — country living at its finest — within the 7 mile circle. Post and beam construction has been used in the big kichen, separate dining room and entertainment sized living room. These three rooms cover over 1200 sq. ft. with one wall a heatilator old brick fireplace. Three bedrooms ,2 baths on meat level and a rec room, fireplace and room for 4th bedroom on lower level.
JEAN THORNDYCRAFT
382-9191 477-9113

2503 GRAHAM

A value-packed comfortable home you sould see right now. 3 bedrooms. Easy care lot in Victoria. Built in 1978. Proce $65,-500.
382-9191 ANYTIME

LARGE FAMILY HOME

Lakehill area. 2200 sq ft. 5 BR's, 3 bathrooms, large kichen with adjoining family room. Large lot with a productive vegetable garden. Price $89,900.
FRANK SALE
382-9191 ANYTIME

CHARACTER PLUS

4 bedroom home with full basement on a large apartment zoned lot. Fruit trees, berris, grapes and a garden. Owners transferred. Priced to sell. $67,500.
FRANK SALE
382-9191 ANYTIM

CHARACTER ENGLISH TUDOR

Sitting high on a hill surrounded by 1.77 acres terraced rock gardens, fish ponds, mature trees and a great variety of exotic shrubs and flowers. The residence offers over 2800 sq. ft. of luxurious living. To view please contact.
FRANK SALE
382-9191 ANYTIME
The Permanent

990 FORT ST. 381-2233
OCEAN CITY REALTY

OPEN HOUSE
SUN. MAY 4
1-3 P.M.
881 ELLERY ST.

Move in tomorrow. Big old character home on apartment zoned extra large lot. 1½ baths, huge workshop, oil fired hotwater heat, beautiful sont. F.P. Good view. Very private. $70,000.
ROY DUNBAR
381-2233 592-1650

OPEN HOUSE
970 GEENWILLOW
(Off Glen Lake Rd.)
SUN. 1-4
$79,000

Attractive 3 B.R. home. 1½ Baths plus rh'd-in bath dn. Family size kitchen. Sundeck off the D.R. 2 F.P.'s Assumable mortgage. For prior viewing and information call
ADELINE NICHOL 477-8562
WALLY PETERSON 478-8837
Ocean City Realty Ltd. 381-2233

OPEN HOUSE
6192 EAST SOOKE RD.
SUN. 2-4

A most attractive, 2 or 3-bedroom, Swiss Chalet-type home situated on .96 acre with sea views of Sooke Inner Harbour. Home features beamed living room with Franklin-Type fireplace, galley kitchen, separate dining room. Large sundeck with built-in BBQ. Upper level has 2 bedrooms or 1 plus family room, each with a balcony. Priced to sell at $69,900.
KAREN BARCLAY 388-6275
Pager 2730
Ocean City Realty Ltd. 381-2233

YOUR BEST BUY IN GORDON HEAD
$91,500.00

11½ percent mortgage. Four-level split. Family room, rec room, lovely, fenced yard, easy-care gardening in quiet cul-de-sac. $70,500.00.
381-2233 PAT FORBES 477-4118

LOVELY WHITE BUNGALOW IN GORGE WATERS AREA

Two bedrooms, and one down. Lovely, warm living room with feature wall and fireplace. $115,000.00 12¾% mortgage available.
381-2233 PAT FORBES 477-4118

SPECTACULAR VIEWS

of Mt. Baker, water and valley. Mt. Douglas area Gordon Head. Nearing completion. Choose your colors now. 5-year HUDAC WARRANTY and quality throughout. $115,000.00.
381-2233 PAT FORBES 477-4118

60,000 at 12%

6-month-old home on a quiet cul-de-sac consisting of 3 bdrms in-line living and dining rms, beautiful brick fireplace, sunny kitchen with sundeck off. Laundry facilities on main floor. Full basement ready for development. Asking $87,900.
TARA BHALLA
381-2233 382-8879

OAK BAY

Just listed. Solid, stucco bungalow close to rec centre. 2-3 bedroom, 4-pce. bath, living room with fireplace, separate dining room, full basement, garage, assumable mortgage $32,000 at 12%. Stove, fridge, washer and dryer included. $73,900. Exclusive.
JIM JONES 381-2233 479-0804

LOVELY HOME AND LOVELY SUITE

Only 7 years old and absolutely spotless. Three bedrooms on the main and a full two bedroom suite in the walk out basement. Expertly done. This is a new Exclusive close to Woolco and priced to sell at $84,900 with an assumable $25,000 mortgage.
BEN GREIG 598-3105 381-2233

ONE FOR THE YOUNG PEOPLE

Artistically renovated four bedroom home in Sidney with sauna, whirlpool and sun bathing room. Everything updated expertly. New EXCLUSIVE at $64,900.
BEN GREIG 598-3105 381-2233

2½ YRS.—2 BEDROOMS

Full high basement, with fireplace. Short one block St., thus no traffic noise (better interest rate!!) well-built electric medallion home!
H. BITTERMAN 381-2233

WEST COAST CONTEMPORARY SPLIT LEVEL

With a unique design. Sunken living room; massive kitchen with island, built-in range top, oven, dishwasher and instant hot water tap. 3 bedrooms and super bathroom with separate shower. Sundeck off master. Lower level boasts a large rec room, 3-pce. bath and double drive-in garage. All sit on almost ¼ acre of fully landscaped prop with sea glimpses. Just 20 miles from Victoria. Priced to sell at $79,500 with attractive mortgage.
KAREN BARCLAY 388-6275
Pager 2730
Ocean City Realty Ltd. 381-2233

VACANT IMMEDIATE POSSESSION
$59,900

This house sits vacant ready for your family. Owner very anxious for a quick sale. Offers requested. 3 bedrooms. Lovely living room with wall to wall, lovely slate fireplace. Very large, up-to-date; modern kitchen with eating area. 4-pce. bath. Drive-in garage converted to laundry room and workshop. Extra storage in rear shed 12x16. Fruit trees and enclosed patio completes picture. Call LEN LEDOUX today to view and present your offer. Call 381-2233 or 382-9852.

In $200,000 BRACKET

and worth every penny. Come view this gorgeous home with spectacular waterviews and seclusion. All you'll ever want in your dream home. Trades and offers considered. Courtesy Realtors.
PAT FORBES 381-2233 477-4118
Ocean City Realty Ltd. 381-2233

JAMES BAY CHARACTER

Stained and leaded glass, inlaid hardwood, original fixtures, full modernized new kitchen, plumbing, wiring, storm windows and insulation. A real beauty on a pleasant lot with fruit trees. $77,900 — Call today.
ROB ANGUS 381-2233 474-2703

LOVE THAT MORTGAGE!

$60,000 at 10¾% is available for 3 years on your purchase of this two-year-old 4 level split. Vaulted ceilings throughout, fantastic LR fireplace, distant sea views. A quiet no-through street safe for the kids. $97,900. Full price — Call today
ROB ANGUS 381-2233 474-2703

UNDER $90,000

Gordon Head 5 bdrm beauty. Close to elementary, junior high and senior high schools, recreation etc. Beautifully finished rec room in pine, 3 bathrooms. Hard to beat at $88,000. WALLY KING 388-6275 Pager 741.

990 FORT ST. 381-2233
OCEAN CITY REALTY

$43,900

Low price — big value, 2 bedrooms, no basement, on large lot in Langford. Call
ROB ANGUS 381-2233 474-2703

UNIQUE

The only way to describe such beautiful living or family rooms. 3 bdrms + den + 2 car garage in a good area of Gordon Head. $110,500 WALLY KING 388-6275 Pager 741.

LUXURY TASTES

Then come and see this grand 3 bdrm, contemporary split level priced to sell at $125,900. Open house daily, 3:05 P.M. until sold. 4046 Cavallin Crt. Your host WALLY KING. 388-6275 Pager 741.

INSPECT THE SITE

And see how nice the location is and how great the views will be from the beautiful new home about to be erected here. Check the plans too, to see if the design meets your needs. Estimated price $189,900 WALLY KING 388-6275 Pager 741.

PREJUDICED

Regarding oak floors, lead glass windows, red carpeting, Tudor interior or exterior, family rooms, large lots, etc. If not, check this moderately priced $129,900 modern Tudor home today. WALLY KING 388-6275 Pager 741.

OAK BAY

Immaculate older 2 bedroom home plus 1 in basement. On a nicely landscaped lot. Nothing to do but move in. $79,900. Exclusive with KAREN BARCLAY 388-6275 Pager 2730, LILLIAN ADAMS 382-6602, OCEAN CITY REALTY LTD.

SOOKE RIVER RD.

Four bedrooms and a beautiful little acreage. Fruit trees, creek, separate garage. Anxious Vendor has reduced to $67,500. Exclusive
ANITA TAIT 477-8522
BEN GREIG 598-3105

REDUCED TO $89,000

Vendor moving must sell this beautiful 3 bedroom, 1½ bathroom home. It is only 3 years old and in mint condition. Gracious living room with brick fireplace, separate formal dining room, perfect for entertaining. Kitchen with large eating area and sunken deck off. Full basement with roughed-in fireplace ready for expansion. A pleasure to show. View with
ANITA TAIT 388-6275 #382
Ocean City Realty Ltd. 381-2233

GARDNER REALTY Ltd
895 Fort St. 385-7744

OUTSTANDING OCEAN VIEW

Seeing is believing and you'll be thrilled with this fine home and it's many amenities. The owners have everything in SHIP-SHAPE, so just move in and enjoy this bright and cheery 2 bedroom home. Asking $93,500. MLS. It's a pleasure to show, so get an appointment today.
AUDREY MONT
385-7744 598-7598

IF IT'S SPACE YOU NEED

then just call about this rambling rancher with over 2,800 sq. ft. of living area. Four bedrooms, 3 games rooms, 3 bathrooms. UNIQUE FLOOR PLAN. Double garage and extra parking. You'll love the kitchen with it's great valley views. Want to have these extras — shake roof, 2 rock fireplaces, intercom, very large yard. Do call me today and view this FAMILY HOME. MLS.
AUDREY MONT
385-7744 598-7598

$55,900
3 BEDROOMS

Just listed! Spotless bungalow with modern kitchen, 2 bedrooms on the main floor with a third large bedroom in the full basement. 60'x120' fully landscaped lot with driveway down the side to a garage and backyard with fruit trees. Must be sold! Excellent location.
CLIFF SALMOND
385-7744 477-3626

FULL BASEMENT
$51,500

Just listed! Solid stucco bungalow with modern bright kitchen with range and fridge, through hall, one bedroom on the main plus one in the high basement. There is also a counter sink and cupboards in the basement plus a toilet. The driveway to the rear yard gives access for parking of vehicles, etc. Must be sold. New MLS. Call now!
CLIFF SALMOND
385-7744 477-3626

STARTER RETIREMENT SPECIAL

Here it is — your chance to own a great starter home on bus route, with 2 bedrooms, nice sundeck and large yard. Call on this new exclusive now at $52,300.
385-7744 DALE BRIGGS 592-3978

the Permanent For Sale

3447 SHELBOURNE 477-0141
LARRY BROOKS—MANAGER

LANGFORD STARTER

Cute and cosy, 2 BR's, LR with FP, part bsmt, all services updated, very high assumable mortgage. Super starter. $59,900. Call today.
477-0141 FRED LERCH 479-0428

LANGFORD
$42,500

2-BR cottage in good condition. Sep. garage, fenced lot, garden. Gross taxes $466. Vendor will consider carrying some at 12%. MLS. Call:
477-0141 BOB KEELING 383-6664

JAMES BAY SEA GLIMPSES

$69,500. Charming 2-BR bungalow built in 1964 with large LR, sep. DR, bit-in d/w and utility room. Lot 60x120. Immaculate condition. See this today with:
HEATHER GAMMON
477-0141 385-8814
ELSIE O'BRIEN
477-0141 477-5470
THE PERMANENT

Castle PROPERTIES LTD.

OPEN HOUSE
985 Ambassador
Sat./Sun. 1:30-4

Transferred, must be sold. Spacious 3 bedrm. home. W/W over oak, separate dining rm., sundeck. 4th bedrm. in finished basement, den, rec. room, and 2 PCE. bathrm. Fenced back yard, close to all amenities. Asking $87,900. RACHEL PARSONS in atttendance 386-6164 or 479-8963.

OPEN HOUSE
3024 CARROLL ST.

See it Sat., Sun. or Mon. 1:30-4:30. Spacious, 5-bdrm house. 2 bathrms, lovely big lot, 94'x110'. Very quick occupancy. Just off Gorge Rd. $79,900. LOUISE WILTERMUTH 477-6307 or 386-6164 office.

OPEN HOUSE
$59,500
3-BED RANCHER

This cute, no-step rancher is freshly painted, on a large lot, on a quiet cul-de-sac, ready for quick possession, and priced to sell now. Turn right at the Wadding Dog, and follow Lochside Drive to 8012 Tiffany Place. Open for your inspection Sunday 2-4. Hurry, this won't last.
DOUG POWELL
Office 386-6164
Res. 592-6417
Pager 388-6275 # 878

327 WRAY RD.
Prospect Lake Area
.83 of an acre

Here is a dandy, older, two-bedrm home. If you are looking for a bit of seclusion and privacy, here it is. This home has recently been renovated as to roof, new stucco, plumbing and wiring, hot-water heating, family room, large kitchen with eating area and built-in oven and range and dishwasher. Drive by but do not disturb the owner. MLS listing. Full price $79,500. Call HAROLD WARE 386-6164 (office) or 385-1580 (res.).

RETIREMENT GEM

Lovely, 2-bedrm, retirement or starter home. Living room, dining room, kitchen with eating area, completely redecorated throughout. New carpets, new exterior, large, corner lot, hot-water heating. Priced to sell quickly at $47,900. Immediate possession. For more information, phone FREDDY STARKE 386-6164 or 595-1175.

SIDNEY
Brand New Rancher

3-bedrm, large, corner lot. Choose your colors and carpeting. $65,900. FREDDY STARKE 386-6164 or 595-1175.

BRAND NEW
$129,900
CLASSIC TUDOR

Newly listed and in the completion stages — sunken family room off large top-of-the-line kitchen. Four bedrms (or 3 and a den), 3 baths and an endless list of qualities. Features including, dishwasher, auto garage door, shake roof, vacu-flo system, and fully landscaped. This home will be finished to the highest quality standards, using top-of-the-line finish, floor coverings, etc. Location allows good mountain view, yet close in, and not a sub-division.
DOUG POWELL
386-6164 Office
592-6417 Res.
388-6275 Pager #878

$247,500
JUST LISTED
Smashing Views

This home is truly a dream come true, offered for the first time and to be viewed by appointment only. This architect-designed Broadmead beauty sits high on Boulderwood Drive and looks over islands, ocean, and Baker, and has been designed to have views from all main living space. Some of the endless list of features include Jenn-Air range in custom teak kitchen, sunken, family room with heatilator fireplace opening onto huge wrap-around deck for sun all day, 3 or 4 bedrms, office, and large, 2-level rec room for parties, pool table, etc. Landscaping includes, loads of ornamentals, auto sprinkler system, and extra parking. Hurry, this is finished to exacting standards, using only the highest quality materials and workmanship, and priced below replacement cost to sell now.
DOUG POWELL
Office 386-6164
Res. 592-6417
Pager 388-6275 # 878

ESQUIMALT
$51,500
CUTE RANCHER

This 19-year-old, one-level, 2-bedrm home is in good condition and sports hardwood floors, separate carport and workshop. Good financing, and a bonus — apartment-zoned land for great holding potential. Priced to sell now.
DOUG POWELL
Office 386-6164
Res. 592-6417
Pager 388-6275 # 878

BRENTWOOD AREA

Attractive home with view overlooking Saanich Inlet. Main floor features, 3 bedrms. or 2 and den. Ensuite plus 4 pce. bathrm. L-shaped living and dining room with fireplace, w/w, sundeck and solarium. Attractive kitchen with dining area. Finished basement with 3rd 3 pce. bathrm, rec room, and family room, laundry. Attractively landscaped. RACHEL PARSONS 386-6164 or 479-8963.

ROCKLAND

One year old Colonial style, 2 storey home, custom built 3 or 4 bedrm, living-dining room, Bay window, family room off kitchen, with Heatilator Fireplace. Extensive use of Teak flooring, 3 bathrms, huge master bedrm with walk in closet and sauna, central skylight and many more features. Price to sell at $152,900. FREDDY STARKE 386-6164 or 595-1175.

ONE OF A KIND
$123,500

Come see this very unique California designed 3 bedroom home located in the Braefoot area. Just three years old, this home boasts of solid teak cabinets, balconey off master bedroom, and a great above-ground family room with fireplace. Financing at 10¼% already on, so hurry on this one. Phone PETER VINCENT (383-5578(or CHRIS GREIG (386-1296) CASTLE PROPERTIES LTD. 386-6164.

2 BEDROOM RANCHER
$51,900

—Tremendous value
—Apartment zoned land
—Separate carport and large workshop
—Just minutes from town
—Only 20 years old

Call RAY TILLYER 479-1271 or 388-5464 Pgr. 567.

JACK MEARS OAK BAY REALTY LTD.

2194 OAK BAY 598-3321

Where Trust Is
The Basis Of All Business

THREE OUTSTANDING HOMES . . .

A CHARMING COLONIAL STYLE HOME:

Located at Elk Lake and set in 0.712 hectares (1.78 ac.) The property offers swimming, boating and fishing and is suitable for horses. The house offers about 334.44 sq. m. (3600 sq. ft.) with large entrance hall, living and dining rooms; modern kitchen with bar-be-que, billiard/recreation room with large stone fireplace, four bedrooms (master with fireplace, dressing and bathroom). There is also a studio, greenhouse and a large attached garage. $265,000.

A FINE WEST COAST STYLE HOME:

Located in the Prospect Lake area and set in 2.02 hectares (5 ac.) with ponds and stream. The house offers about 353.02 sq

C-12

250 HOUSES FOR SALE

National Trust Realtor

Hillside Mall 595-2121
3440 Douglas 382-6101

OPEN HOUSES 800 BLK. McKENZIE AVE.

1:30 p.m. to 4 P.M. DAILY

4 NEW HOMES
$71,500 TO $76,500
NATIONAL TRUST CO. LTD.

4387 MAJESTIC DR. SUN. 2-4 P.M.

Located in an excellent area of Gordon Head is this 5 or 6-bedroom home; living-room with FP and spectacular view of Mt. Douglas, large, bright, family kitchen, dining rm., family rm., with FP, 2½ bathrooms, double carport with sundeck over, lower level makes for ideal 3-bedroom, in-law suite. Approx. $48,800. 1st at 10¼ due Oct. '81. Assumable mortgage, on the price of $107,500. Come view and make your offer to your hosts.

A. J. "Andy" Anderson
595-2121 383-6275 Pgr. 401
Audrey Grimshaw
595-2121 592-0740

SUN. 2-4 P.M. 4939 WESLEY

Sunny, bright, 4-bedroom home located on Cordova Bay ridge. Sea views from livingroom and dining room, large, master bedroom with ensuite and unobstructed views of San Juan Islands. Family-sized kitchen, fully developed lower level with extra bedrooms or alternatively office and study. Family room with brick fireplace. Large sundeck, mature landscaping on easy-care lot. Asking $119,000.00.

LARRY LINEHAM
Off: 595-2121 Home: 595-0134

"COLWOOD LAKE ESTATES"

A most desirable location. This home is spotless, immaculate and very tastefully decorated. Three bedrms. up, master has 2 pce. ensuites. Living rm. has floor to ceiling slate fireplace and feature wall. Formal dining rm. plus eating area in kitchen. Full bsmt. has nice size family rm. with finished fireplace and 2 pce bath. Sundeck, and fully enclosed back yard. Asking $85,900. To view, please call BILL LEWIS 478-5818. res. or 382-8101. Off. NEW M.L.S

OAK BAY REDUCED TO $89,500

Tudor-style, three-bedroom home with in-law suite. Close to rec. centre and shops. Livingroom, den, separate dining room and modern kitchen on main. Three bedrooms and bathroom up. "In-law" suite with four-piece bathroom down. Covered parking for two vehicles plus outside parking. Vendor anxious to move. MLS 045787. To view:

DON CLARK
595-2121 592-6651

LOVELY GORDON HEAD

Quiet street. Close to everything. 3 bedroom, 1½ bathroom, very nice livingroom with fireplace, diningroom, family room, separate garage, plus double carport. Lots of parking!! Offers on $86,500.00.
595-2121 IRENE VAN 477-7821

EVERGREEN

Trees in the rear garden. High Triangle Mountain home and its brand new. 3 bedrooms, 2½ baths, rec. room, and a heatilator fireplace to cut your overhead. Top value. New MLS $89,500.00.

GRAY LAITE
Bus. 595-2121 Res. 656-5267

DORIS ADAMS

Calling time "For Action" to LIST! LIST! LIST! your homes. Then for the "FOR SALE" sign. Call today! Don't delay!

DORIS ADAMS
595-2121 598-1813

LOW DOWN $50,000 to $60,000

A few homes left in this price range in Victoria area. Some have good mortgaging already and may be assumed. Most have basements and 2 or 3 bedrooms. Good size lots close to everything. For more info please call HAL BARBER, 382-8101 or res. 385-4995.

BRITISH AMERICAN REALTY LTD.

PENINSULA WATERFRONT $195,000

A custom home built in 1974 with 3300 sq. ft. of finished living area on two floors in a very practical floor plan. All rooms are large with living room 23x23, family kitchen 19x18, master bedroom 20x18 — each of these rooms have a fireplace plus some of the finest views you can find. Other features include a Jacuzzi tub, 3 bathrooms, hot water heat, thermo windows and two beautiful sundecks. A well located property with seclusion, fishing, boating and just plain enjoying yourself all at your doorstep. HURRY! This type of home never lasts long.

UPLANDS MANSION $495,000

Exactly what one visualizes when one thinks of the Uplands. An imposing, stately, character home with numerous bedrooms and bathrooms. A Grand Pianosize, living room, a dining room for those large dinner parties, yet a comfortable family home that has been well cared for, lived in and loved. Completely updated without losing the charm and magnificence of a by-gone day. Viewing strictly by appointment only.

RANDY SMALL
LEE WROBEL
385-1431
388-6275 — #654; 865

GORDON HEAD 12% MORTGAGE

30 new homes in the exclusive development from $111,500. Open house daily 2-5 p.m. Drive out Shelbourne and turn right on Robinwood. For more information call 384-1101 or 477-0838

TOD HACKETT

SERSPRAY PROPERTIES LTD./ REALTOR

1911 QUADRA ST. 386-3124
1175 NEWPORT 595-3151
1677 POPLAR 477-7131

GORDON HEAD

See this fine 3 bedrm. family home WITH MANY EXTRAS. ONLY $79,900.

DOUG POSKITT 382-4376
or 477-7131

BRAEFOOT

Solid 3 bedrm. split level home, located at the end of a quiet cul de sac — ONLY $108,000.

DOUG POSKITT 382-4376
or 477-7131

SIDNEY $68,500

Lge 10½% mtge, 2 yrs. to run. AN EXCELLENT OPPORTUNITY HERE.

DOUG POSKITT 382-4376
or 477-7131

NEW HOMES

$95,000 — $105,000

All good location. Select your lot and build the house of your choice.

DOUG POSKITT 382-4376
or 477-7131

LARGE FAMILY?

If you are outgrowing your present home then you MUST SEE THIS 4-bdrm and family room with F.P. plus den home in an EXCELLENT area. There's a two-car garage PLUS loads of paved parking for your boat or R.V. As a BONUS the VENDOR WILL ASSIST WITH FINANCING. Call NOW for details:

KEN WILKE
477-7131 or 382-9527

$51,900

Good assumable mortgage on this 2 bedrm. full basement home, near town and park. ALL THIS on a small easy care lot. To view call:

BEV MORTON 477-7131
or 383-8810

$54,900

View of Langford Lake from this STRATA DUPLEX designed for family living. Large assumable mortgage at 10¼%. To view call:

BEV MORTON 477-7131

TOWN & COUNTRY NO-STEP RANCHER

Bright and tidy 2 or 3 bedrm home on a quiet No-thru Street. Charming Living room with Brick F.P. and a Large Kitchen with eating area — ALL on a nicely landscaped lot. BONUS — ALL DRAPES INCLUDED. $35,000 1st Mtge. at 11¼%. New MLS. ONLY $59,900.

EILEEN MARTIN
477-7050

INVESTMENT?

13 Housekeeping rooms, 1-two bedrm suite — Gross $26,000 — ASKING $174,900.

BUSINESS

Trans Can Hwy in Duncan near Silver Bridge and Village Green Inn Plenty of parking — Building Plus Lot $175,000 or Buy Business. Only $25,000 PLUS STOCK.

FARM or BUSINESS? FOOD or PUB?

Are you looking for something special? Would you like Food Outlet? Tearoom? Luncheon Special, Neighbourhood Pub? Call me and let me know what you are looking for — maybe I have JUST THE PLACE FOR YOU — $250,000.

McCLURE ROCKLAND

12 Suites — Gross $46,000 PLUS. Oak Pan., 10 Fireplaces, ½ Acre. 24 Hour Notice to show.

DUPLEX James Bay

One Bed — $160, Three Bed — $325 — Tenants pay Util and Heat $68,500. MLS.

For information on any of the above please call and lets get together. View by Appointment:

THE PRIMGAARDS
477-7131 595-0306

MARIGOLD

3 BEDROOM BUNGALOW, ALL NEW — WIRING, PLUMBING, INSULATION AND SUPER KITCHEN. AND MUCH MORE — CALL

BOB FARRELL 386-3124

FOR HOME UNDER THE 80'S, FOR THE 80'S CALL BOB FARRELL 386-3124

P.R.B

P. R. BROWN AND SONS LTD.

"The People to See"

NEW HOME ROCKHEIGHTS EXCLUSIVE!

2-BR, master ensuite. Large living/dining with FP. Deluxe kitchen with eating nook. Skylight entry. Over 500 sq. ft. for future development. Approx. 1700 sq. ft. overall. Double CP/garage. Large, private deck. Very secluded. Easy-care lot. Home qualifies for 9¾%. Asking $79,500. Possession approx. May 15th. Buy now and get in on the finishing by calling:

K. O. MOORE — 385-3435

GORGE CRAIGFLOWER

Quiet, no-through street not far from the Gorge Vale golf course. An immaculate home with 3 bedrooms, large living room with fireplace, separate dining room, kitchen with eating area. Master bedroom is ensuite. Full high basement with a rec room with fireplace — plus a 2-pce. bathroom. Double windows and wrap-around sundeck. All on an easy-care lot. Offered at $84,500. 385-3435 JOHN EVANS 477-4452

ALL STAR REALTY LTD

SOUTH FORT-JUBILEE

Large family home. 1410 sq. ft. on main. LR with fireplace, DR with built-ins, large bright kitchen and pantry, three large bedrooms. 160 sq. ft. rec. room in full-height basement. Exterior newly painted. Well Priced at $63,500 firm. To view please call:

GEORGE LEWIS
386-1255 384-4338 (res)

If you are looking for a home in South Victoria, particularly in James Bay, Fairfield, and Oak Bay, or thinking of selling your home in this area, please call or come around to our office at 317 Cook St. Telephone 386-1255.

D F H 477-7291

D.F.H. Real Estate Ltd.
1559 McKENZIE AVE.

NOW REDUCED TO $86,500 LANSDOWNE

Now a great buy for this super family home in a great area close to schools, shops and buses. Situated on a good-sized lot on a quiet road, this home offers 4 bedrms, full bsmt, 1½ baths and separate dining rm. GOOD ASSUMABLE MORTGAGE. So call now! MLS.

KEN HIGHTON
477-7291 (Bus) 385-9235 (Res) or 384-8075 (Pgr. 1259)

GORDON HEAD HOLDING

A few steps away from the busy McKenzie-Shelbourne intersection sits a tidy 2-bdrm home with separate garage. Presently rented at $310 per month. Terrific lot size 80x135 on Shelbourne St. Future looks good. Reduced to $75,000. MLS.

PHIL WARREN
477-7291 Anytime

COLWOOD LAKE ESTATES 3 BDRMS 1½ BATHS. $87,500—EXCL.

Extremely POPULAR area and styling combine to make this appealing SPLIT-LEVEL Home a rare find. Located on a QUIET, well-maintained street, it offers larger-than-average L.R. with FIREPLACE; dining area with sliding doors to SUNDECK; kitchen with extra cupboards and eating area; family rm with BUILT-IN desk and seating; delightful utility rm with STORAGE and 2-pce. bathrm off. Enclosed garage. 75'x150' TREED lot. For additional information call:

DONNA FOSS
477-7291 384-8075 (pgr. 504)
CLIFF HALAYKO
477-7291 384-8075 (Pgr. 480)

$46,500

Winning, 2-bdrm rancher bungalow that is clean and updated on level lot with separate garage. Call now and view with

ADELLA DAVIS
477-7291 (Bus.) 477-1031 (Res.)

Popular Split Level Popular Price Range $75,400

3-bdrm home with 1300 sq. ft. of living area. Brick fireplace, attractive, wrought-iron room divider, butcher-block kitchen bar and stools. Good-sized lot. Quiet cul-de-sac. Some financing. Further information or your appt. to view, please call

TRICIA PARKER
477-7291 Anytime

Swimming Pool Ten Mile Point 3913 Bedford

3176 sq. ft., 4 bdrms, 3 baths and sauna. Two-storey executive on a comfortable 80x172 (ave.) lot. Super sunny front yard enclosing the heated and filtered in-ground pool and patio, lounge area. Room to grow, relax, and play! MLS.

BILL WESTCOTT
477-7291 (Bus.) 384-4549 (Res.)

Ocean Views Gordon Head 1905 Ferndale

4-Level living. 3 Bdrms (den could be 4th), 1½ baths, 95x106 lot with fenced backyard. Double CP. Super 15'5x12'7 family rm. Customized dynel marble bath with double vanity sink. Views of Haro Strat, Zero Rock and San Juans. $119,900. with existing $50,000 at 11% at $459/month due June '82. New MLS.

BILL WESTCOTT
477-7291 Bus. 384-4549 Res.

HIGH QUADRA NEW LISTING

$79,500. (+ Assumable low-interest mortgage). Glistening white and black trim, 2+1 bedrms, 2 fireplaces, full bsmt, family rm, heat efficient (2 wood-burner inserts). Close to park, school, bus and on a well-kept street. Call me to view.

AL LEE
477-7291 (Bus) 477-8750 (Res)

DUNSMUIR 388-7868

OPEN HOUSE

Sat. & Sun. 1:30-4

3278 MEGAW

(off Ocean View Dr. backing to Cedar Hill Golf Course)

Be the first to have the opportunity to own this lovely three-bedroom, family home, only five years old; conveniently located. Close to all amenities and next to a golf course.

Asking $98,500

For prior viewing call: 388-7868. LEO PIGERT 598-1975 or BING RICHARDS 388-5464 pgr. #732.

BELMONT

Cozy, 2-bedroom home. Living room with fireplace. Large, family kitchen. Full basement with 1 room finished. Oil heat. Full price $54,800. Get your own mortgage and vendor will carry a large, 2nd mortg. at same rate as first. To view call: A. Kleman, 388-7868, 656-4242.

LOVELY AREA

ONLY $42,500

This cute retirement or starter one bedroom house is small but cozy. Repaired, some new carpeting, some eaves and downspouts. On lovely Middleton Ave., which is a non-through street only a block long. Vendors may assist in financing.

Frank Wills 388-7868

Cedric Steele Realty Ltd. 388-6258

DEAN PARK OPEN HOUSE 1:00-4:00 P.M. DAILY 8832 MORESBY PARK TERRACE PRICE: $189,500

Fantastic views, large 3 bedroom on main level featuring high vaulted cedar ceilings, loft in living room, marble fireplace, formal dining room, 2 full bathrooms plus a deluxe fully self-contained 2 bedroom in-law suite on the lower level. For details call GERRY FINNIGAN Res. 656-5876 Office 388-6258.

Montreal Trust

SPANISH HOUSE

Immaculate, one level, Colwood bungalow with an appealing COURTYARD entrance. 3 bdrms, 1½ baths, separate DOUBLE garage. This home is beautifully maintained throughout and it is located on a quiet cul-de-sac in an area of fine homes. Nicely landscaped and fully fenced yard. Owners transferred. This new ML is priced to sell at $76,000 with a good existing, assumable mtge. Please call:

386-2111 DAVE HELM 382-0831

University Area (New ML) $93,900

Walk to classes from this ideally located property. Large 10,000 sq. ft. lot with fruit trees and space for the gardener. Large kitchen with eating area. Room for further development in the basement which has 3 pce. bath. House is in excellent state of repair. For further info call:

ALAN WESTGATE
386-2111 656-3423

CENTRAL SAANICH (EXC.) 11½% MTGE

Excellent in-law property — finished on lower level — offering over 2400 sq. ft. 3 full baths. Assumable 1st mtge of approx. $58,000 at 11½% due '81. Large 10,000 sq. ft. lot providing space for veg garden. Offers invited on this exclusive at $97,500. For further details call:

ALAN WESTGATE
386-2111 656-3423

SAANICHTON (NEW MLS)

Situated on quiet street this immaculate home is offered at $82,500. Close to park and recreation facilities ideal for family. 3 bdrms, 2 baths. Nicely landscaped with fenced backyard. Only 20 mins. to town yet close to local shopping. A must to see. Won't last. For further details call:

ALAN WESTGATE
386-2111 656-3423

AFFORDABLE! UPDATED! ATTRACTIVE FINANCING!

Located in the convenient Burnside area, this home has been rewired, replumbed and stuccoed. The character has been left in the building (Natural woodwork and stained glass). If you're looking for a good 3-bdrm home priced at $67,500, where the owner will take back financing, call now. ML.

GRAYDON HOOKER
386-2111 382-1258

CEDAR, SHAKES CURVED STAIRCASE

These are just a few of the features of this beautiful 3-bdrm West Coast Contemporary, located close to the university. There's also a large family room off the kitchen, thermopane windows, and extra insulation. This is an owner built home and is loaded with extras! Priced at $127,500. Call now:

GRAYDON HOOKER
386-2111 382-1258

CADBORO BAY

Prime area, contemporary design of West Coast cedar built by owner. Superb construction. 3 levels of gracious living, 4 bdrms, 3 baths. Many extras are built into this fine home. Private viewing is a must. MLS. Appointments please.

NEW LISTING

White stucco, tudor trim, in cul-de-sac. 8 yrs. young, 3 bdrms main, 1-bdrm down, 1½ baths, handy to schools and shopping. Bonus $22,500 at 10%. Asking $84,900. Available July. EXEC.

NEW HOME

Beautiful cedar and stone contemporary high location. View of city and hills. Subdivision, all quality homes. Over 1700 sq. ft. finished. View your future home now. Completion by June. $99,500. EXC. FOR MORE INFORMATION ON THESE 3 LISTING CALL:

DEL BECKNER
386-2111 477-4994
DON BECKNER
386-2111 386-0588

BLOCK BB BROS.

See Our Weekly BESTSELLERS CATALOGUE

HERE'S AN OPPORTUNITY

Start with this home. On a big lot with Swan Lake View? Two bedrooms up, one on main floor, full clear basement. Sure this home is small but the price is only $44,900. Call for appointment.

KEN THOMAS
386-3231 598-3990

BRITISH AMERICAN REALTY LTD.

OPEN HOUSE

SAT. SUN. 2-4
8059 LOCHSIDE
SEA VIEWS

Drive out Pat Bay highway turning right to Mount Newton Cross-roads to view this 4 possibly 5 bdr., 3 four piece bathroom finished rec room with fireplace. Home is offered at the asking price of $85,900 which is less than assessed value. M.L.S.

BRAND NEW

3 BDR with basement located at 1046 Dameiart Way in Brentwood. Offered at $76,900.

LARRY HADDON
592-7735 — 385-1431

Direct From Builder

In Colwood comtemp. - split level. Large LR & DR, family size kitchen, thermopane windows, fireplace. 5 yr. warranty. Building lots available, excellent locations. Ph. KEN MILLAR 478-1721 or 384-8075 Pager 519 anytime

RIDLEY BROS. DEVELOPMENT CO. LTD.

BOORMAN'S

612 Fort St. 386-7521
2045 Cadboro Bay Rd. 595-1535

BOORMAN INVESTMENT CO. LTD.

FAIRFIELD

A block from Beacon Hill Park and easy walking distance to City Centre. With two bedrooms and den or child's room, large kitchen, this is an excellent starter or retirement home. Totally redecorated inside, oak floors, exterior needs painting. Vendors will finance at a good rate to qualified purchasers to asking price in the 70's. Drive by 409 Vancouver St. but please don't disturb the tenants. For private appointment to see this EXCLUSIVE listing call:

DOUG CODDINGTON
Off. 595-1535 or 388-5464
Pager 725

OAK BAY MARINA SEAVIEWS, REVENUE

Overlooking the boats, a most tasteful and well-maintained duplex. The upper level starts with a large and bright living room with fireplace, spectacular gourmet kitchen with views, 3 bedrooms with many built-ins plus a den and adjoining sunroom. The main level is almost the twin to the above. The lower level contains a self-contained guest suite. All this and more located on a secluded and sunny garden lot. This duplex is truly the finest. $215,000. To view EXCLUSIVELY with:

GORDON ADAMS
Res. 592-1353 Off. 595-1535

HAMPTON PARK VENDOR TO FINANCE

★ $45,500 ★

Ideally located, 2-bedroom bungalow, good-size living room and kitchen, stove and fridge included. Move right in, good investment to live in or rent, separate garage. All on a 50'x100' garden lot. Vendor will carry the mortgage with $5000 down at 14%. So please call. To view this EXCLUSIVELY with:

GORDON ADAMS
Off. 595-1535 Res. 592-1353

ONE OF A KIND FAIRFIELD

Not often does a craftsman modernize in character an older home and has to leave. Over four years this home has been completely insulated, rewired, copper plumbing and new kitchen installed. The attic developed into a large studio bedroom. On the main floor are 2 more bedrooms, L.R. and D.R. Existing mortgage at 10½% for further 3 years. Seen only by appointment. Asking price $97,500. Call

JOHN JENKINS
Off. 595-1535 or 388-5464
Pager 582

$115,000 CADBORO BAY AREA NEW LISTING

A very quiet cul-de-sac off Arbutus Rd., within easy walking distance to all schools and the University. The lot is treed, secluded and almost a one-quarter acre, the home is bright and very attractive — the living room and dining room have a cedar ceiling, grass cloth feature wall and fireplace — the kitchen is modern and has an eating area — there are four bedrooms (one down) — two bathrooms — recretion room. You will be impressed with this well priced home and the bonus is a $13,000 mtger at 7¾% per cent.

IAN BOORMAN
Off. 595-1535 Res. 592-3335

CHARACTER HOME 3 BEDROOMS $54,500

An older but updated home in a convenient area. Near all schools, stores and buses. The foyer contains open staircase leading to two bedrooms. Large living room; bright family kitchen on a fenced 50'x140' garden lot. To view please call:

GORDON ADAMS
Off. 595-1535 Res. 592-1353

FANTASTIC VIEWS LARGE IN-LAW SUITE

Lovely home in Elk Lake area with incredibly beautiful scenery. Spotlessly kept 3 bedrooms, L.R., D.R., kitchen and laundry room on main floor. Large in-law suite in bright above ground basement. Beautiful lot. Lady owner is moving. Must sell. $79,000.

OLGA ZACHARY
Off. 595-1535 Res. 592-2265

OPEN SUN. 2-4 1219 PEARCE CR. $73,000

Situated on quiet crescent near Mt Douglas is this charming residence featuring 3 bdrms. on the main, custom designed kitchen with sliding glass doors leading onto large sundeck. Nice living room with F.P. and corner window. Full basement has workshop area plus an additional room with wood burning stove to help reduce heating costs. The house is a very poor drive-by, must be seen inside and from the rear for full appreciation. Don't hesitate to call for prior viewing, exclusive.

KEITH BOORMAN 383-1227
WYNN WRIGHT 598-9190
BUS. (24 hr.) 386-7521

WHITTOME'S

$69,900

Lovely and immaculate 2 or 3 bedroom bungalow in Glanford area. Living rm. with F.P., dining rm. all with W/W. Full bsmt., drive-in garage, lots of shrubs and flowers. Exclusive with:

479-1667 Doug Relf 479-5761

VIEWS & SPACE

Overlooking Swan Lake wildlife sanctuary, this beautiful home has 4 huge bedrooms, dining rm. next to unique kitchen and eating area. 3 Baths, rec. rm. with fireplace complements main floor family living area. Completely finished with quality and taste on two floors. Asking only $99,500.

479-1667 Doug Relf 479-5761

$64,900

4 bedroom renovated bungalow on view property in Glanford area. Large combined dining rm and Living rm., conversation area with heatilator F.P., 2 baths and part basement. Close to Elementary school and transportation. Low rate assumable mortgage due 1983.

479-1667 Doug Relf 479-5761
J. H. Whittome & Co. Ltd.

AS MUCH AS

$40,000

LOWER LEVEL

FINANCING!

—SPOTLESS 2½ (OR 3) BR., FIREPLACED LR, FULL BASEMENT, SUN-DECKED HOME!
—HIGH VIEW, NORTH-QUADRA AREA FULLY-LANDSCAPED LOT! MLS.

ONLY $59,900

DICK BATEY 592-4607
KER & STEPHENSON LTD
385-3411

A.E. LePAGE WESTERN LTD. REALTOR

SUPERB SIDNEY SEAFRONT

Not your commonplace house. Custom crafted beauty emphasizing empahy proportional rooms. Two fireplaces, 3 bathrooms, yet comfortably cosy. Dbl. garage, beach at the garden's end. Window framing an ever changing sea scene. $199,000. Exclusive viewing with LYNETTE DELAHUNT 477-7121 or 592-9224.

NEW MLS — $55,650

Three bedrooms, full basement family home. Finished extra basement room. Quick occupancy. Call LYNETTE DELAHUNT 477-7121 or 592-9224.

CUTE, CLOSE & COSTS SO LITTLE

Vacant 2 BDR, fireplace, attached garage and laundry area on a sunny fenced 50x191x35 ft. lot. You even have a glimpse of the Olympics. Give me a call, the price is only $49,500. ALMA BRECHERT 477-7121 or 598-4020.

BROADMEAD NEW RANCHER

Nearing completion — hard to find 3-BDRM rancher situated on a beautiful lot in the exclusive Broadmead area. Large open kitchen with family room off, sep. DR with unique built-in planter, sunken LR with feature FP, large private courtyard plus dbl. garage with room for workshop. Still time to choose your colors. MLS. Asking $147,500. DENNIS FERRILL, 477-7121 or DAVE SHERMAN, 595-7990. Office 477-7121.

BROADMEAD CONTEMPORARY

UNIQUE! In design and accommodation this exceptional 2-BDRM plus den, contemporary home features entertainment size LR with massive floor to ceiling rock FP and oak plank flooring, sep. DR, gourmet style kitchen with lots of built in's, plus den and 2nd BDR on the main floor. Upstairs and overlooking the LR you have a large master BDR with a free standing FP and skylights, plus ensuite with sunken marble tub and private sundeck. Full basement ready for development to your needs. Must be seen. $169,000. MLS. DENNIS FERRILL, 721-5340 or DAVE SHERMAN, 595-7990. Office 477-7121.

$40,000 at 11¼% ASSUMABLE

Well constructed 2 BDR, third in full basement, mortgage due in 1982. Large sundeck overlooks spacious fenced rear yard and Gorge Vale golf links. Full price $61,500. LOU VILLENEUVE 477-7121 or 384-8563.

SOUTH OAK BAY

NEW EXCLUSIVE — 3 BR — ensuite contemporary home on quiet side street. Large cathedral LR with floor to ceiling rock FP. Spacious full basement ready for further development. 7400 sq. ft. lot with room for sunning and gardening. Double carport/driveway with room for camper, boat and 6 cars. Offered at $108,900. By appointment only with LOU VILLENEUVE 477-7121 or 384-8563.

MUST SELL

Gracious older 4 BDR home. Sound and bright with large LR and Dr, 2 FP's and lots of built-ins. Full basement, large lot. MLS. Offers on $69,500. Call DOUG ROSS 477-0975 or ALMA BRECHERT 598-4020.

Victoria Realty LTD. 386-3585

OPEN HOUSE 121 CONARD ST. VIEW ROYAL SUN. 1:30-4:30 $47,900

Located in a quiet residential area within walking distance of the new hospital is this bright and clean 2-bdrm, no basement, home, private fenced rear yard with fruit trees and ideal for a garden. Sep. garage and workshop area. Lge laundry, 100 amp service. MLS. For more info please call Doug Munro, 386-3585, res. 477-0718.

OPEN HOUSE SIDNEY, SUN. 2-4 10252 RATHDOWN

A DREAM 10½% MORTGAGE, do come and visit me in this one-year-old immaculate beauty. Three bedrooms, come in off Resthaven Drive, turn left at Amelia and follow my signs. Priced to sell at $74,900. P.S. this mortgage has four years to run, for prior viewing please call John Molyard, 386-3585, 384-4827.

LOG CABIN COLWOOD

1600 sq. ft. of finished living area all on one floor. Large living room with rock face heatilator fireplace. Separate dining room, spacious kitchen, family room with bar and bay window. 2 bedrooms plus den (or 3rd bdrm). Master 18.9x13.6. Private patio off dining room and master bedroom. Price: $68,500.

386-3585 Dave Roberts 477-1317

LOOK!!! VIEW ROYAL

Modern stucco bungalow near Helmcken Park. Bright living room with F.P. dining room has access to the sundeck. 3 bedrms. Kitchen with range and frig. Full basement with garage. Big treed lot priovides extra parking. Needs some redecorating. Low taxes. Well priced, $65,900. Just listed, exclusive, Leo Van Dyk, 386-3585, res. 479-6264.

NEW LISTING

Mount View area. Well kept, no basement, 2 bdrms, cozy living room with fireplace, kitchen with EA. utility rm, tidy lot with sep. garage. $52,500, financing available. Exclusive, Leo Van Dyk, 386-3585, res. 479-6264.

CRISP NEW LISTING

Situated on a no-thru street, this 3 bedroom home is well worth looking into, large easy care lot spacious garage and workshop. Living room with fireplace, family size kitchen and dining area. Full basement. Asking $77,500. To view this exclusive listing call 386-3585, res. 384-4827, and ask for John Molyard.

EXECUTIVE SPECIALIST

If you require distinction and difference in Gordon Head, Ten Mile Point, Broadmead, Rockland or Oak Bay, give your needs to a specialist in prestige homes. Call SHANE BEFURT, 386-6164 or 479-0100. CASTLE PROPERTIES LTD.

SINCE 1887 Pemberton, Holmes Ltd. 1000 Gov't St. 384-8124

BRAND NEW

Drive by 651 Lampson and view this custom designed 3-bedroom ensuite bungalow. Immediate possession. Financing can be arranged to a qualified purchaser. Great value on today's market. Call me NOW. MLS. $88,900.

Fred Beaver-Jones 382-5981

OAK BAY

$36,000 at 10½ DUE 2000

This 3-BR or 2-BR/Den home situated 1 block from the Village with 3 fireplaces and beamed ceilings may be the one you have been looking for. All the rooms are large but the house is fully insulated for energy conservation. The fantastic mortgage is assumable so please give me a call for viewing.

MLS $92,500.

IAN GRANT 595-7434

XMAS HILL Cul-De-Sac

QUALITY 3-BEDROOM (5 bdrm potential) CEDAR siding home has an INVITING LARGE FAMILY ROOM, SPACIOUS LIVING ROOM, BOW WINDOW, ELEGANT DINING ROOM, 2300 SQ. FT. BEAUTIFULLY FINISHED WITH EXPENSIVE DECOR. TWO ARTISTIC FIREPLACES, 3 BATHS (plus, JACUZZI). Attached dble garage, plus large matching workshop for BOAT STORAGE, etc. For appointment please call JAMES PARK at 652-4119 (Res.) MILDRED STAPELLS, 384-8124 (24 hrs.)

OAKLANDS AREA

Attractive bungalow, central location LR with fireplace, separate DR, 2 bedrooms on main and 2 down in full basement. Great location for young children close to schools, fenced garden with good soil for gardening. Detached garage. Asking $69,000.

To view call BILL BATES
384-8124 (office) 592-4077 (res.)

OTTER POINT ROAD 6.79 ACRES ONLY $119,500

Looking for a comfortable 4 year old 3-4 bedroom home, 2 bathrooms plus added income from 2 additional rentals of approx. $5,000 per year, also includes a 3 bedroom, 1½ bath mobile home of 1152 sq. ft. plus a small cottage fully rented. Excellent holding property, good garden soil. Consider all trades. Hurry on this one, for extra details please call:

Cliff Anderson 477-3994

PROSPECT LAKE 4/5 ACRE SECLUSION ONLY $79,500

Delightful fully modernized 2 bedroom plus family room. 5 star bright new kitchen includes built-in dishwasher, oven and stove units. Newly carpeted throughout, sliding doors to semi-covered sunny patio. New style hot water heating system, part basement fitted up for utility. Separate garage, roof cellar, tremendous value here. For extra details, please call:

Cliff Anderson 477-3994
PEMBERTON, HOLMES LTD.
384-8124

HENDERSON REALTY LTD. 385-9741

SOOKE — $47,900

$28,000 Mortgage at 12%

Nice 2-bedroom bungalow, with fireplace and seaviews. Well situated on .8 acres fenced with a double garage/workshop and carport. New MLS.

GLENN NICHOLLS
598-7689 385-9741

ALSO AVAILABLE:

1. 5 acres with timber, near Sooke. $37,500.
2. View lot on Salt Spring. $26,750.
3. Home in Rockland, 12 years old, 3 bedrooms, some view. $140,000.
4. Home in Dean Park Estates, 4 bedrooms, excellent view. $225,000.
5. 1½ acres with lovely creek and smaller home. $60,000.

RALPH KELLER 385-9741

SAANICH WEST

Newer 2-bdrm, full basement home on quiet street centrally located. Lovely view of Olympic Mountains. $76,500.

RALPH KELLER 385-9741

CONDO

University Park Terrace, 1 bdrm, balcony, sauna, and jacuzzi, near Racquet Club, $34,900.

RALPH KELLER 385-9741

HANDY MAN: HERE'S YOUR CHANCE!

Up and down duplex, 2 bdrms up, 2 down, in sound condition but needing cosmetic improvement and modernizing in good area on large lot. Oil hot water heat. Presently rents at $800. Asking $82,500.

RALPH KELLER 385-9741

DO YOUR OWN THING!

ON 10 ACRES: Beautifully handcrafted, new log home with see through fireplace, 4 bdrms, 2,000 sq. ft. of living area. Plenty of valuable timber. New 16x32 workshop which could be guest house. Foundation ready for 22x22 garage. Could be developed for horses or whatever. $99,900. Vendor will consider trades particularly on a 40 ft. or larger boat.

RALPH KELLER 385-9741

$55,900 SAANICH WEST

Is the full price on this neat 3-bdrm bungalow with an assumable 1st mtge. of $40,000 at 10%. Built in 1969. Large 50x160 lot. MLS. Hurry for this!

FRED SUTTON 652-1857

CONDO

Bright and sunny, 2 bdrm, 2 full bathrooms, 2 balconies, ensuite, laundry room on Rockland Ave. $74,900.

RALPH KELLER 385-9741

MacLeod & Associates REALTY WORLD

Affordable Convenience

Looking for a spacious, solid, 2-BR, home close to town? Need a big, fenced yard and quiet street for children and animals? This could be your next home! It qualifies for the FIRST HOME GRANT and is priced to sell at $56,000. For a private viewing and more information, call:

Lina Schaumleffel
381-3131 386-0403

SWINERTON'S REALTY WORLD®

Open House Sunday 1:30-4:30 p.m. 431 Montcalm Ave. 10¼% Interest Rate

A recent listing. Attractive, well kept, well built, almost new, 2 bedrooms with recreation room in basement. Extra features are low heat costs and a quiet neighbourhood. Asking $83,500. MLS.

KEN WALTERS
385-2481 Anytime

2058 STELLEY'S CROSS RD. $97,500

Immaculate, view property, 4-level split — 3 bdrms, 1½ baths, large kitchen and sundeck. Room for further developments. MLS 45332. SUSAN and JACK BETTS 477-4042 or 385-2481 Off.

SMALL & SWEET & TO THE POINT

Tired of paying rent? Need a house FAST? Now's the time to start SMALL and MOVE UP later. QUICK OCCUPANCY may be given on this dandy wee cottage situated on a level 50'x132' lot handy to the new Helmcken Hospital site. Comprises glassed-in front porch, large country kitchen (range and fridge), cosy LR, 1 good bedroom, 4-pce bath, space for EXPANSION, elec. heat. Financing available.

ASKING $42,900
385-2481 ED JUPP Res. 386-7884

PRICE REDUCED! $59,500 1153 LYALL

Older, yet attractive, 6-room, family house, full basement, nice lot. Suitable for restoration or redevelopment. For viewing call

BOB CARTER 598-6143 or 385-2481 Off.

JUST LISTED GORDON HEAD

Consider these features — 3 bedrooms and sewing room. Good-sized, family kitchen with sundeck off. ¾ basement, with family room and workshop. Large, super lot — sunny and high. 1759 MORTIMER ST. near all school levels. $85,900. MLS. Call to view SUSAN or JACK BETTS 477-4042 or 385-2481 Off.

Swinerton, Stewart Clark, Ltd. Realty World

THE ZIEGLERS Open Sat./Sun 2-4 1740 Oakshade Lane

Located on a country type road in the middle of one of Victoria's most popular and established residential areas, sits this immaculate 4 bedrm. home, built for one of Victoria's past Mayors. Although it is a 4 bdrm. home it is compact offering approx. 1900 sq. ft. of total living area on three floors; perfect for the growing family or retired alike. Appliances stay as do the curtains, and the new owner will delight in the use of an electric garage door control which opens one of the two garage doors. The home, finished in 1967, does not lack a certain amount of charm with dark oak floors in LR and DR, and brick fireplace in the LR. $131,000.

Open Sat./Sun. 2-4 4518 Cottontree Lane

Excellent contemporary home reflective of West Coast design, featuring a 700 sq. ft. master, 2 additional bedrooms, sauna. Large L.R. formal DR, great kitchen! $139,000.

Coming Soon Almost Waterfront Oak Bay

Give us a call if you are interested in a beautiful character home with a superb view of the Olympics and the Ocean. Available to view May 6th. Get on our Exclusive viewing list and be the first to see this exciting listing (no address — no drive by's). $198,000.

Don't miss our ads under Condominiums for three great listings, and if you're looking for an apt. block we've got one for you under Revenue Property.

THE ZIEGLERS
592-8075, Pager 310

SEASPRAY PROPERTIES LTD./ REALTOR
595-3151

BB BROWN ROS. on LANSHARD

"People Helping People"

NEW LISTING

An absolutely immaculate 1250 sq. ft., 6-room bungalow located on a quiet street in High Quadra area. This home features a living rm. with fireplace, dining rm., kitchen with bright eating area and access to a sunny deck, 3 bedrms, full basement with Dr. in garage. All on a 60'x160' nicely landscaped, fully fenced lot with apple, pear and plum trees. Offered for $89,000. The view of the Sooke Hills and Olympics is free. EXCLUSIVELY listed with:

DON NEWALL 592-1317

McLELLAN PLACE

A quiet cul de sac off McKenzie at Douglas with almost new 3-bdrm, ranch-style, no basement home. Attractive mtge. of $44,000 at 11½% on full price of $59,000. Drive by then call for appointment to view. Please do not disturb tenants.

JIM MASSEY 385-8226
TED KAY 385-4086

KELSEY PLACE

A beautiful mature tri-level home of more than 2,100 sq. ft. with 4 bedrms, 3 bathrms, spacious kitchen serving large dinette, separate formal D/rm and large L/rm with feature wall fireplace. 27 ft. rec. rm., 2-pce. bath and 4th bedrm on lower

C-13

250 HOUSES FOR SALE

Open House Sat. 1-4 4431 Wilkinson Rd.

¾ acre mini-farm at edge of city with updated rustic CHARACTER home. A spectacular, large living room with fireplace and views from large windows. Ground floor rec. room leads to patio and swimming pool. Three bedrooms, master en suite, one with it's own sun porch. Good growing soil and buildings for livestock, poultry, etc. Reealistically priced at $94,500. For prior viewing call Hugh Yerex 479-8169 or 592-2407.
MARGETTS & GOWER
OAK BAY PROPERTIES LTD.

WESTMONT
REALTY 1980 LTD 388-4434

BROADMEAD TUDOR
Drive by 941 Woodside Place. Four bedrooms, family room plus rec room. Entertainment size living & dining rooms. Double garage, minimum gardening. Owner will assist with financing.
388-4434 TED RADWAY 477-6176

VERY LOW INTEREST
10⅛%
ASSUMABLE MRTG. $45,000
That amounts to over $2500 savings per year, compared to the present interest rate.
1957, 3 bedroom bungalow in mint condition. Full concrete basement with garage. Large lovely lot with flowers, trees, grass, rock garden etc. Close to all conveniences in attractive area. Right in Victoria for top value. Asking $75,900, with 10⅛% assumable mortgage. Will consider small boat on trade for some of down payment. Better call now before its gone. No agents please. 383-0270

OAK BAY
UPLANDS PARK

New home to be completed May 16. 2,127 sq. ft. Tudor-style retirement home. 3 bedrooms, 2½ baths, family room off kitchen, formal dining room, main floor laundry. 2-car garage, lots of storage.

View 1-4 Monday-Friday

at 2762 HERON STREET
$158,000

MIKE GRIFFIN 652-4325
TED HEMSWORTH 477-0011

THETIS HEIGHTS
3 BDRM — $76,500

New on market this excellent, spotless home must be seen to appreciate the quality and expense encurred throughout. Features 2 Bdrm, Dining Room, Kit with eating bar and stools and LR with FP on main. Wall to Wall over Hardwood. 2 Pce Bath, 3rd Bdr and 14x21 Ft. Rec Room, Professionally finished in Bsmt; Exclusive lighting and wired for Remote speakers. Large 10,300' Lot. to view call Pat Doerksen 478-3432 or Century 21 Suburban 478-8316.

COLWOOD HOME
$79,900

You will be impressed with this quality built home located on one of the choicest streets in Colwood. Features a heavy shake roof, large treed lot, and finished lower level with large workshop. To view: Lorraine Heft - 478-9581 or 478-2430.
WATERMAN & ASSOCIATES REALTY LTD
923 Goldstream Ave 478-9581

COLWOOD
2 NEW HOMES

Superior Styling and quality finished, these 2 Near 1800 sq. ft. homes are offered at $79,900 each. Stained Cedar exterior. Large Lot near quiet end of street. 3 Bathrooms, FP in LR. 2nd outlet for Franklin in Family room. Kit. DR and large laundry and mud room all on Main. 3 BR plus den on 2nd floor. Be first to choose Builder indicates the price may be increased on the 2nd home after 1st is sold. Call Pat Doerksen 478-3432 or Century 21 Suburban 478-8316.

SOMETHING SPECIAL
Oak Bay Character Home
$134,500

Located in one of the most desired areas of Greater Victoria, this beautiful residence, situated on fully landscaped extra large lot, provides 3—BRS, separate dining, living room with fireplace, large sunny kitchen, laundry room, 1½—bathrooms, den, and games/rec room plus distant views of Olympics. This home must be seen to be appreciated. Drive by 2960 Henderson Rd. or call the owner for an appointment at 592-6665.

10% MORTGAGE
CHRISTMAS HILL

Beautifully landscaped renovated older character home in very desirable high Quadra area. Set in a rural atmosphere with view of farm yet close to all conveniences. 3-bedrooms, den, living room with brick fireplace. Large sunny kitchen with attractive copper tiling. Semi-finished basement with laundry room, workshop, and rough-in 2nd bathroom. Large sundeck. Fully fenced backyard and 2-car separate garage. $84,900. 479-6277. No agents.

WHITTOME'S
AVAILABLE NOW

Conveniently located. 2 bedrooms, LR with fireplace, sunny kitchen, dinette, glassed-in porch. Basement suite. 2 baths. Now being professionally re-decorated. Price — high 60's. Call:
388-4271 Donna Vallkoski 384-2057
479-1667 Mary McGuire 479-7668

Canada Trust Realtor

595-5131

TWO BEDROOM HOUSE ON wooded ½ acre, near Royal Oak shopping centre. Extra bedroom in full-height basement. Drive by 4470 Wilkinson Road. Open house, Saturday May 3, 11am to 3pm. $67,500. 656-5086 for further details.

GORDON HEAD
1604 San Juan, over 2200 sq. ft. finished, 5 bedrooms, living dining room with fireplace, 2½ bathrooms, possible in-law suite, carport with double driveway. An area best buy. Offers on $87,500. 477-4239.

LOW INTEREST
Mortgage Corp. offers beautiful 3 BR Rancher. Lower Broadmede border. Good low interest Mortgage of $56,000. To view call Ruth or Ben Bennett 478-0118 or Office, Century 21 Suburban 478-8316.

$76,900

Colwood. 3 bdrms, dining rm, family rm, full basement, workshop, large fenced backyard. 474-1017.

$54,900

Sidney. English style cottage on secluded treed lot. Two bedrooms, sewing nook, utility, wall to wall. Assumable 10¼% mortgage. 656-6663

1261 DENMAN, COMPLETELY renovated, private, under $45,000, sacrifice. Cash. 477-1931

ROCKLAND OPEN HOUSE
707 ROBLEDA CRESENT
SUN. 2-4 PM.
CITY, SEA & MOUNT VIEWS

3-bdr home on nearly ½ acre lot, greenhouse, enclosed patio, terraced gardens, fruit trees. Near Government House. $125,000. 386-2264.

FAIRFIELD

Side by side duplex plus inlaw suites all in excellent condition. Large 2 or 3-bedroom owner's suite with fireplace. Large garage, basement, etc. plus 2-bedroom part-basement suite and another 1-bedroom suite all with separate meters and heating. Ideal as owner occupied or rental units. Price $130,000. Must be sold. Exclusive with

ANNE HOWARD
477-6646 477-1841
BLOCK BROS.

1120 LENHOLM
COUNTRY QUIET
OPEN HOUSE 1-4 SUN.

Lovely full basement home on a 65x158 lot. Only 8 yrs. old, basement suite and double garage — workshop. $84,500.
ADELINE NICHOL 477-8562
WALLY PETERSON 478-8837
Ocean City Realty Ltd. 381-2233

AVAILABLE NOW
3 BEDROOM RANCHER
BY OWNER

780 Royal Oak Ave. No steps, no basement. Nearly 1500 sq.ft. in beautiful condition throughout. Attached garage, good size lot. Requires approx $23,500 cash to very low interest mortgage. Days, 595-2331, eve. 598-2351 or 477-9774.

Island Homes Realty Ltd.
345 COOK STREET
386-7545

GORDON HEAD
By owner, 4 bdrms, 2½ baths. Good size living and dining rooms with floor to ceiling stone fireplace. Lovely kitchen with built—in dishwasher. Basement, unique rec—room with bar, hobby room and laundry room. Approx. 2500 sq. ft. living area. Beautiful patio and sundeck with private back yard. Almost ½ acre with large fir trees. Priced at $134,900. Phone 477-6638.

SACRIFICE-CHEAP!!
New, Brentwood, 1725 sq. ft. finished home on spacious seaview lot, productive fruit trees. Features include: built-in appliances, oak cabinets, airtight stove, heatilator fireplace (masonry), marbie bathroom fixtures, 2"x6" framing, thermopane windows, huge sundeck, quality construction. Sacrifice $84,900. Open house daily, 1071 Stellys X Rd. 652-3802.

$39,900

Close in, 3-BR, 2 FP. Good comfortable family shelter. Try your down.
Call Vic Smith
Smith Dobson Est. Ltd.
384-1424 388-5464 Pager 610

Uplands Border

Choice location. Sea views. Updated cottage style home. Three bedrooms, den, livingroom, tiled fireplace, diningroom with telephone corner, good kitchen, high basement, garage. Low taxes and maintenance. Close to shopping and schools. Owner relocating, principals only. 592-6185

NORTH OAK BAY

Immaculate 3 bedroom character home with 2 fireplaces and carpeting throughout. Quiet area near Uplands golf course, close to all amenities. This home must be seen to be appreciated. Offered at $119,000. Drive by 3017 Larkdowne Road. Call owner at 592-4912

LANGFORD
LAKEFRONT

Over 1 Acre and Well const. 3 BR home only $89,500 assume 1st.. Mtg. of $55,000 at 10¼%. Due '83. For viewing call—
CHUCK FARRAR
388-5464 Pgr. 576 or
Century 21 Suburban Realty
Office 478-8316

BY OWNER, APPROX. 1600 SQ. ft. older character home. Swan Lake area, 50x230' lot. Wall-to-wall carpets, modern large kitchen and two baths, 5 bedrooms, large living room, den, large sundeck. Infront and large patio in secluded backyard. 11 months on 12% assumable mortgage, $69,500. Call Jim, 386-7490. No agents.

OAK BAY
Willows, Open House,
2346 Hamiota. Saturday
2pm-5pm, Sunday 1pm-5pm,
Weekdays 1-5. Hardwood floors, 2 bedrooms up, 2 down. Tastefully decorated. Lot 50x135. $87,900, $60,000 assumable mortgage at 14¾%. 592-3605

CORDOVA BAY
REDUCED $2500

To $76,000. Cosy 3-bedroom, no basement home, with seaviews, on quiet street, short walk to beach access. Features large lot, patio, fireplace, good size dining area off kitchen, and lots of charm. 479-4968.

VIDCO
Commercial-Residential
Real Estate
957 Fort St. 388-4232

UP AND DOWN DUPLEX, good first mortgage, quick possession, Victoria WestMrs. McKeage, 479-5868. Ocean City Realty

GEORGEOUS SEAVIEWS
Prestigious Rockland area. Victor Leigh home on large secluded lot. $169,900. Curtesy to Realtors. 598-7418.

WHIFFEN SPIT ½ ACRE
plus, tudor home, finished full basement, $69,900. By owner, 642-3953.

DALLAS ROAD AREA. TWO lot property with large four bedroom house plus inlaw suite. Offers on $94,500. 479-5116.

SOUTH OAK BAY
Steps from the Village, 9 year old home, 4-5 bedrooms, $159,000. Private sale. 592-6415.

BY OWNER IN BEAUTIFUL Broadmead, west-coast contemporary home, $144,000. $40,000 mortgage. 658-8897.

SIDNEY
Small one bedroom home, newly decorated. 2287 Malaview. $32,900. 652-1831.

PRIVATE, LONG-TERM FINancing ($500 month) considered. Exceptional waterview. Modern CCA strata. 478-9931.

$61,000
MARIGOLD AREA
3 bedroom, partially renovated character home. 479-2887

SIDNEY. IMMACULATE 3 bedrooms, 2½ bathrooms, rumpus, den. Possible in-law, fully landscaped. $72,900. 656-3733.

FAIRFIELD REALTY LTD.
Call the Fairfield Specialists
1295 FAIRFIELD RD. 383-2244

GORDON HEAD
By Builder
4185 Tyndall

May completion. 3 bed, 2 bath, Merit cabinets throughout, pantry and greenhouse window in kitchen, separate L/R & D/R (sundeck off), Heatalator insert, thermopane windows, 1300 sq.ft. roughed-in basement, 2x6 construction, full exterior cedar siding. 12,000 sq.ft. naturally landscaped lot. $115,000. 477-4906 or 479-0195

TURGOOSE POINT
1:30-4:30 SAT & SUN

2610 LANCELOT
(just off James Island Rd)
See and buy this beautiful split level, 500' from the beach.

$112,000

598-1214 592-7757

SEA AND CITY VIEWS
Beautiful exec-type home offering over 2,000 sq. ft. of superior accommodation. 2 feature FPs, formal DR, country kitchen, 2 Bdrms, 2½ baths, den and English Pub-style rec room; plus dble garage. All this set on a nice lot among other fine homes in Colwood. This is outstanding value for $95,900.
BARB WHITELEY 478-8316 (24 Hrs.). Century 21 Suburban Realty (1978) Ltd.

BY OWNER

Bright 3 BR, 4½ year old home on large lot. Features vaulted ceiling in LR, brick Spanish style FP, DR, eating area in kitchen, roughed—in rec room with FP, roughed—in bath in full high basement. Full price $79,500. Days 386-0513, eves. 479-0229.

BY OWNER. FOUR BEDROOM Character home on corner lot. 1669 sq. ft. on main floor. Spacious rooms. Wall to wall carpeting throughout. Large sundeck and carport. Full high basement. Stadacona Park area. Assumable 2½ year 10% mortgage. Must be seen to be appreciated. Asking $86,500. Phone 598-1548.

JUST LISTED
$55,900

Large, 3-bedroom bungalow, large living room, seperate eating area. Seperate garage, fenced yard. MLS.
479-3612 KENT DEANS 478-8316
Century 21, Suburban Realty

$58,500

Perfect starter or retirement home. Solidly constructed, well insulated, 2 bedroom home near Sears. Living room with fireplace, sundeck, fenced in yard, for sale by owner. 1572 Burton Ave., 598-4849.

NEAR UNIVERSITY
Great family home, 1625 sq.ft. on main, including 4 bedrooms, 1½ baths, LR with fireplace, DR, family room off spacious kitchen plus fully developed basement. Detached garage, fenced easy care lot, offered at $88,500. No Agents. 477-9788

SIDNEY - BY OWNER
$49,500
Very nice 2-bedroom no-basement home, garage/workshop with attached shed, large back yard, garden area; covered patio, extensive renovating inside and out within last 3 years. No agents, please. 656-2344.

GORDON HEAD
Immaculate 4 bedroom 3 bath, family room, dining room, 2 fireplaces, wall to wall throughout, garage, on large well landscaped lot. Close to schools, university, bus. Fully plumbed and wired greenhouse foundation. $117,000. By owner. 721-3339

PRICED TO SELL.
THIS WON'T LAST. IT'S TOO CONVENIENT, TOO NEAT, IT'S EASY CARE. GOOD SIZE LOT, SPACIOUS 2 BR. WITH ROOM FOR EXPANSION. EXCLUSIVELY BY:
SHANE YADA 658-8762
VIDCO 388-4232

SIDNEY
New 3-bedroom, 1300 sq.ft. on 1-level, carport, thermo windows, fireplace with heatilator. Direct from builder. $65,900. Phone Mike, 656-4066 or Vic 656-4003, anytime.

$67,500 — 2 SUITES
105'x150' lot zoned Extended Commercial. Drive by 754 Meaford Ave., Langford (MLS).
Douglas Hawkes Ltd. 384-7128
Len Thomas 384-9176
Herb Hodgson 382-3835

OPEN 2-4:30PM
SAT. SUN. 1150 EMPRESS

5 bedrooms, 2 bathrooms, full basement, mostly carpeted and redecorated. $65,000. 598-2333.

Turgoose point

Contemporary 3 bedroom split level, 2610 Lancelot (off James Island Rd), $112,000. 598-1214, 592-7757

ONE BEDROOM HOUSE, NO basement, plus small studio on 2 terraced treed acres, $46,000. Drive by 757 Latoria Rd. anytime, 478-5906 or 478-5559. No Agents.

PRIVATE SALE. NICE 3 BEDroom bungalow. Living room has fireplace. Large kitchen with eating area. Immaculate inside and out. Price $67,500. 96 Marler Drive. 478-5307

BY OWNER, SIDNEY. 3 BEDrooms, family room, large living room with fireplace. Sundeck, large fenced yard. Assume 12½% mortgage. Price $71,900. 474-2998 or 598-1507

DEEP COVE. 3 BEDROOMS, 2 down, 1 up. .56 acres. Fruit trees, good garden, oil heat. No basement. Near school, store. Serious inquiries only. No drive-bys. 656-5002

$41,000 FIRM

One bedroom, nice starter, large lot, Gorge area. Approximately $10,000 down. Vacant. 595-0358

BY OWNER, TWO BEDROOM stucco house, electricly heated, treed lot between Jacklin and Happy Valley on Sooke Road. $43,500. No agents. 478-9747.

FOUR BEDROOM HOME with inlaw suite. Mortgage at 12%, due December 1, 1981, $78,500. 479-0063. Absolutely no agents.

PRIVATE, JUBILEE HOSPItal area, large lovely 3 bedroom home, 1833 Newton St.

5 YEAR OLD MOVED HOUSE and lot. $45,000. 652-3898, 478-1874.

3938 CEDAR HILL X RD. Assumable mortgage, $79,900. Offers. 721-3052

BUYING
OR SELLING
CLASSIFIED
ADVERTISING
CAN FILL
YOUR NEEDS

Classified
Advertising
386-2121
8:00 a.m.-6:00 p.m.
Mon.-Fri.
8:00 a.m.-5:30 p.m.
Sat.

OPEN HOUSE
Strata-Duplex
1578 DERBY RD
Fri thru Sun
NOON TIL 5 P.M.

Unusually attractive property. Thru hall plan. LR with FP, 2 good size bdrms., 4 pcs. bath, sep. dinette with french doors to secluded patio, deluxe kitchen and utility with 4 matching appliances also a small carpeted study or serving rm. Very private rear yard fully fenced & landscaped. Concrete driveway to extra large garage with power service for power tools.

See this for $71,500
Immediate possession avail
Owner on premises, 595-3468.

FAIRFIELD GONZALES. Open house, 310 Robertson, Saturday, Sunday, 2-4. Clean, bright, updated, 2 bedrooms main and one down, large living room (fireplace), large master, dining room, fruit trees and large fenced backyard. Near shops, beach, schools. $74,500. 598-4097.

OAK BAY JUNCTION-STADAcona Park area. Open House, 1468 Beeble, Saturday and Sunday, 2-4. 4 bedrooms, living room, dining room, lovely yard, stove and fridge. $67,000. 11½% mortgage on $43,000. 4 year term. Further information 598-8152. No agents please.

OPEN HOUSE, SATURDAY and Sunday, 1pm-5pm. Three bedroom home in nice area, near Sears and St. Michaels University School. Fireplace, dining room, attached garage, $71,500. 1662 Freeman Ave., 595-6382.

TRADE THROUGH CLASSIFIED
DIAL 386-2121

253 COUNTRY HOMES and PROPERTIES

Century 21
WESTERN HOMES LTD.
1037 Cloverdale 386-3494

HOBBY FARM
KOKSILAH RIVER
$139,900

Major price reduction on this delightful farm just south of Duncan. 5½ acres of beautiful property with its own beach and root pools on the Koksilah. Year round stream bisects the property. Good 3 bdrm, full basement home with 2 extra bedrooms and rec room down. Large barn fully equipped for milk cows, pigs and? Existing small farm business in milk, pigs and eggs. A "dream farm" come true. ML45018. ALLAN TRELFORD 386-3494 (24 hrs).

HORSE LOVERS
5.4 ACRES

Lovely secluded property on the Peninsula close to town. 5 year old, 3 bdrm. country home featuring separate master suite, 2 baths and large den. Good 2-4 stall barn, grazing corral, riding ring. Rare opportunity at $159,900. ML45757. For appointments call ALLAN TRELFORD 386-3494 (24 hrs).

SAANICH PENINSULA
PROPERTIES LTD.

SIDNEY, B.C.
ROOM TO GROW

3 bedroom, 2-car garage set on .55-acre lot. Sidney area, close to all amenities. Priced at $99,500 with loads of extras. For more information call BEN RICHARDSON
656-4000 656-6958

DEEP COVE

Imaginative, 3-bedroom home on secluded ½ acre. It's many generous rooms make it ideal for a growing family. Pick your own carpets. $140,000.
656-4000 K. DROST 656-2427

6½ ACRE
GARDEN OF EDEN

Beautiful, winding driveway leads to this 3-bedroom, West-coast-design home. Set in Central Saanich amid apple trees and garter snakes. Call me now to view this outstanding property with tranquil views.
656-4000 K. DROST 656-2427

SAANICH PENINSULA
PROPERTIES LTD.
2354 BEACON AVE.—SIDNEY
656-4000—656-0131

2.43 ACRES
METCHOSIN
HOBBY FARM
HORSE COUNTRY

550 PARRY RD.
(off William Head Rd.)
Immaculate. Owner leaving the area so now is the time to make your move. Consider these features — large, modern family home — 3 bedrooms, super large living room with stone fireplace, large family kitchen and dining room, sewing room. Full developed, high basement with one of the best recreation rooms for billiard table and complete wet bar. All in mint condition — PLUS — a separate rental modern 2-bedroom home to accommodate your mother-in-law or rent for $240.00.
Modern barn 16x32, 2-car garage, plus many extras. City water, all arable land in garden and fields. Fenced and cross-fenced. Much more than you expect — Now reduced to $144,900. M.L.S. Call SUSAN or JACK BETTS 477-4042, 385-2481, Swinerton, Stewart Clark, Ltd. Realty World

LIVE IN PEACE

When you see this beautiful large family home in its natural park-like setting, you will realize that 1731 ORCAS PARK is a peaceful country haven. This 4-5 bedroom, four level home is immaculate in every detail and is offered complete with all drapes and the newest of Hotpoint appliances, plus built-in vacuum system. There is a sauna and a complete auxiliary wood heating unit. Flexible, comfortable, informal, are words for this 3000 sq. ft. beauty. All the amenities of Dean Park Estates are yours when you buy in this select area. The landscaping leaves little to be desired (there is even a neat vegetable plot). We sincerely recommend this home as excellent value at the list price of $189,000.
Humphrey Golby 592-6730.
Orville White 592-7220
HENDERSON REALTY LTD.
385-9741

SEMI
LAKEFRONT

Country lane atmosphere, yet only moments from town. 1.48 acre treed lot adjacent to Elk Lake (a short walk through parkland to the water.) A well constructed and nicely finished home including 3 bedrooms and den, add a fridge and stove, you'll have a basement in-law suite with fireplace, bedroom and separate entry. A large (24'x60') barn or workshop near the rear of the property is an added bonus. M.L.S. $169,900.
Call M. K. Lawson 592-2912
Park Pacific Inv. 383-4124

PRIVATE
METCHOSIN

Secluded 2.1 acres with view, four bedrooms, two baths, dining room, rec room, two fireplaces. Large assumable 10¼% mortgage. $89,900. 478-8628 after 12pm. No agents.

253 COUNTRY HOMES and PROPERTIES

MINI FARM

1.46 acres of arable land near Glen Lake. Presently supports bees, beef, geese, orchard, huge garden, ideal spot for horse lovers. Most attractive 1290 sq. ft. full basement home, 3 bedrm design, double carport and sundeck, 3 baths, 2 fireplaces, basement development includes 4th bedrm., bright and cheery sewing or hobby room all in all a truly delightful property. $105,000.
DAVE REID
478-5561 (off) 478-7375 (res.)

HOBBY FARM

6.61 ACRES WITHIN THE 4 MILE CIRCLE WITH OLDER 4 BR CHARACTER HOME NICELY UPDATED. LAND IS MOSTLY CLEARED AND ARABLE. BARN HAS 7 TON HAY STORAGE. TRY YOUR OFFER ON ASKING PRICE OF $190,000. FOR MORE PARTICULARS AND TO VIEW CONTACT JOHN BARTON 386-7545 (24 hrs.) ISLAND HOMES REALTY LTD. 345 Cook St. ML46069.

CHARACTER HOME
3 COTTAGES
1.24 ACRES

At $79,500 this is a super buy. Rent out cabins and live cheaply! Spacious main home with double carport, gazebo, shrubs, trees, good garden. Needs some work but don't hesitate this won't last long. Located near the beach in Sooke and close to both elementary and high schools.
PAT THERRIEN 642-5138
PADDY MCPEAKE 743-5385
NATIONAL TRUST 382-8101

GENTLEMAN'S ESTATE
SAANICHTON

One of the most desirable properties in this popular rural area. 12 beautiful acres, apple trees galore, tall firs and arbutus. An older, character home with a western exposure. Realistically priced at $225,000. Colin Munro 386-3585, res. 652-3383.

METCHOSIN
RETREAT

Three year old four bedroom home on two acres. Nicely situated in the trees with pleasant views. Many features. Asking $96,900. Call CHRIS GREIG 386-1296 or PETER VINCENT 383-5578 at CASTLE PROPERTIES LTD. 386-6164.

GORDON HULME LTD.
Sidney-Saanich Peninsula
656-1154 2444 Beacon Ave.

THETIS ISLAND, 1.35 ACRES, quiet, level, treed, 130' waterfront, 112-245-4766.

256 WATERFRONT PROPERTIES

BLUE HERON RD.

2.11 acres of prime waterfront property slightly north of Sidney, fully protected level and easy to build on, good beaches, approximately 800 ft. of waterfront adjacent to the Capital City Yacht Club Marina. Ideal for a private estate or possible 4 lot subdivision. Realistically priced at $325,000. M.L.S. Contact:
M. A. Ruddy 656-4089
M. K. Lawson 592-2912
or
Park Pacific Inv. Ltd.
383-4124

LANDS END ROAD
1 ACRE
150'
WATERFRONT
$130,000

EXTENUATING CIRCUMSTANCES HAS BROUGHT US THIS UNUSUAL AND INTERESTING LISTING. A MAGNIFICENT LOT — TREED AND SECLUSED AND A VERY LARGE LIVEABLE HOME THAT REQUIRES UP-GRADING, ACCOUNTING FOR THE COMPARITIVELY LOW PRICE. AN EXCLUSIVE LISTING — FOR FULL PARTICULARS AND APPOINTMENT TO VIEW CALL MR. YELLS AT 388-4271 OR RES. 383-5039.
J. H. WHITTOME & CO., LTD.

WATERFRONT
ESTATE
SUBDIVIDABLE

Approx. 3.5 acres of waterfront in North Saanich with existing 5600 sq. ft. home. The possibility of dividing two one-acre lots off does exist, and this still leaves the existing residence on its own peninsula. For further details and viewing call owners agent.

WATERFRONT
CHARACTER HOME

Located on Portage Inlet — this must be seen. Imagine waterfront plus character in the city for only $109,900. Don't waste a moment. This fantastic property will sell quickly.
386-3124 SPENCER LEE 598-0061
SEASPRAY PROPERTIES LTD.

CORDOVA BAY
WATERFRONT
SECLUSION
SANDY BEACH

Large trees grace this lovely waterfront home, a bridge over a year round stream, great seclusion — 12 year old Bavarian Chalet motif. Spectacular views, wall to wall windows, living room and master bedroom. Two bedrooms 22'x12'. Can be two more at ground level. Three view decks. 12' high undeveloped area at ground level which can be developed. Minimum formal gardens and lawn — all natural as nature planned it. No small rooms — open plan, really beautiful. Over 2300 sq. ft. of gracious living area. 4903 Cordova Bay Rd. MLS 45246. $169,000. Call Mr. Stothers, 658-5025. National Trust Co. Ltd.

P. R. BROWN
AND SONS LTD.
"The People to See"

WATERFRONT
APPROX. 6.5 ACRES
PLUS AN OLDER HOME

About 300 ft. of waterfront with a magnificent view. Suitable for a homesite, investment or possible development. Asking in excess of $400,000. For details please call:
385-3435 JOHN EVANS 477-4452

Reward!!

A unique escape from Victoria to an Island minutes by boat from Oak Bay. Enjoy 8.41 acres on Discovery Island which offers an ideal retreat for weekends or year round living, with the beauty of mountain views and sea life at your doorstep. An exceptional reward at $115,000. For further information and appointment for a private viewing, please call:
381-3131 Noel Gray 595-3245
REALTY WORLD
MacLeod & Associates

256 WATERFRONT PROPERTIES

WATERFRONT
CONTEMPORARY

Truly imaginative design combined with extensive use of wood and glass. An exceptionally bright and comfortable residence a few miles west of Victoria. Magnificent views south over the Sooke Basin from most rooms and the full sundeck. 2-year-old, 3-bedroom, split level, electric heat home on an easy-care waterfront lot. Good access to the beach. Now offered at $134,900. M.L.S.
BILL REMPLE
658-5794 477-1841
BLOCK BROS. REALTY LTD.

FIRST TIME
OFFERED

2 bedroom home, neat as a pin, waterfront and view. $115,000 and vendor will carry ½ at 2% less than current mortgage rates. Phone JIMMY TURNBULL, 479-0735. CENTURY 21 Mayfair Realty Ltd., 386-2955.

LANGFORD
LAKEFRONT

Over 1 Acre and Well const. 3 BR home only $89,500 assume 1st.. Mtg. of $55,000 at 10¼%. Due '83. For viewing call—
CHUCK FARRAR
388-5464 Pgr. 576 or
Century 21 Suburban Realty
Office 478-8316

$59,000

5 ACRES WATERFRONT — Its rocky but pretty! Take a drive to the country and lets have a look!
Edna Vliet 388-7868, 382-0681
DUNSMUIR PROPERTIES LTD.

SOUTH OAK BAY

Waterfront, 180 degree view. $138,900. 592-9166. No agents.
VICTORIA WATERFRONT PROPERTIES INC.
388-4477

CANOE PASSAGE, THETIS ISland, 1.35 acres, 130' waterfront, level, 112-245-4766.

WILLIS PT. WATERFRONT $165,000. 652-2008, 656-6112

258 CONDOMINIUMS

3 BEDROOMS!
2 FULL BTHRMS!
1 SHORT BLOCK TO SEA—FRONT
0 STEPS!
W & D ENSUITE!
—SAUNA, SWIRLPOOL, VAST REC-ROOM, COVERED PARKING, JAMES BAY CONVENIENCE.
—EXCEPTIONAL KITCHEN EQUIPMENT-CUPBOARDS, STONE-FLAGGED PATIO,

ONLY $79,000!

DETAILS, DICK BATEY
592-4607
KER & STEPHENSON LTD
385-3411

THE ZIEGLERS
Views

A superb, 2-bedroom, 2-bathroom suite on the 8th floor of this luxury development, featuring views of the Olympics. All appliances remain including washer and dryer. Excellently priced at $122,500.

Fireplace

Yes, we have two suites, both with fireplaces. Directly opposite Beacon Hill Park in a quiet area. Both have 2 bdrms, 1½ bathrooms, and excellent layout. One at $69,500 with a $1,500 decorating allowance and one at $87,500 looking onto the park.

THE ZIEGLERS
592-1768, or
384-8075, Pager 310

SEASPRAY
PROPERTIES LTD./ REALTOR
595-3151

PAC-WEST

INTERNATIONAL REAL ESTATE BROKERS INC.
388-6161

McKENZIE HOUSE
2 BEDROOM CONDO!

JUST LISTED this 3 yr. old, 2 B.R. condo, is situated on the 4th floor. BRIGHT & SPACIOUS, it features an L-shaped living room-dining room with sliding glass doors to the balcony; kitchen with eating area, stove & fridge and handy pass-thru to living room. 4 pce. bath PLUS a 4 pce. ENSUITE. Laundry room is only 100 ft. down the hall. Price — $51,500. MLS. FOR PRIVATE VIEWING PHONE TERRY EDEN OR SHARLEEN EDEN — 386-6161.

JACK MEARS
OAK BAY REALTY LTD.
2194 OAK BAY 598-3321
Where Trust Is
The Basis Of All Business

1 BEDROOM CONDO
$26,900

Sunny side of a well kept building, bright and cozy. Close to shops and transportation, minutes from town. Appliances, extra in-suite storage, underground parking plus sauna, games and hobby room. Large 11% mortgage. Esquimalt. MLS. MARKIE MUNN at 598-3321 anytime.
Member
Relocation Services Canada

ESQUIMALT'S BEST

Choice of two 2-bdrm top floor suites, kitchens with eating area, underground security parking. Price $45,900 — terms by vendor.
HELEN BOWDEN 386-7577
Ocean City Realty Ltd. 381-2233

258 CONDOMINIUMS

SPENCER CASTLE

All the space of your own home with the advantages of a prestige condominium. This luxury suite is superbly decorated and in immaculate condition. Large living room with off-set dining room, fully-equipped kitchen, two bedrooms, two four-piece bathrooms, in-suite laundry and storage, private balcony. The "Castle" provides large indoor swimming pool, saunas, panelled billiard room and private lodging for guests.
EXCLUSIVE $112,500
LESLEY BARTON
Off. 595-1535 Res. 595-2447
BOORMAN INVESTMENT CO. LTD.

BROWN ROS on LANSHARD
"People Helping People"

WHY PAY MORE?

For just $48,500 you can have 1200 sq. ft., 2 bedrms, 2 full bathrms (Master en-suite), 4 appliances, balcony, main floor location, 2 seperate entrances, a monthly assessment of only $46.00 and a special bonus — an assumable mortgage of approx. $36,000 at 11¼%. On a busy corner but close to downtown. MLS. Think of the value and call me now:
DON NEWALL 592-1317
or 385-8771 (anytime)

OCEAN VILLAGE
OCEANFRONT

Rarely will you find a home in as unique a location as are these fully equipped, luxury apartments, townhouses, and duplexes - 800 to 2500 sq. ft. in size. Country setting a few minutes from downtown Victoria on the Juan De Fuca Straits. Excellent local shopping and related facilities. Steps to the ocean, spectacular views and spacious landscaped grounds. Boating, hiking, golfing, crabs, shrimps, clams, excellent salt and fresh water fishing at your doorstep. Some Firsts at 11% and 12% if you qualify. Cash to handle, $25,000 to $60,000.
David Mahoney - 642-5254
Evenings - 642-5119

P. R. BROWN
AND SONS LTD.
"The People to See"

UNIVERSITY
AREA

Spacious and bright 2 B. R. unit in private area of 24 unit building. Roomy closets and storage. Pets allowed. Asking $46,900. new MLS in popular area. Call now:
K. O. MOORE
385-3435

JUBILEE AREA
9¾%

Very large 1 Bdrm. suite containing approx. 1,000 sq. ft. Comb. LR/DR 28 ft. long. Bdrm. 14x14. Pullman Kitchen with stove, frig, dishwasher and garberator. Good size 4 pc. Bath. Balcony with handy Storage Room. All in 2½ yr. building profiding laundry facilities, workroom, guest room and recreation room plus underground secured parking. Mortgage approx. $29,000 at 9¾% payable $259 p.m. till Mar. 1981. Owner will assist with secondary financing. View anytime. Exclusive with Davis Realty and Mtge. Corp. 595-2833 or 592-2961.

BROWN ROS on LANSHARD
"People Helping People"

ONE BEDROOM
$39,900

Located on the third floor, this one bedrm unit of approx. 813 sq. ft. must be sold as the owner has bought in Ontario. Now vacant and ready to move into. The D/rm, L/rm and bedrm. all face the balcony. Royal Woods.
JIM McNAUGHT 592-0285

LADY JANE
1120 FAIRFIELD RD.
BUILDER IN ATTENDANCE
DAILY 1-4 P.M.

- ✓ 18 luxury well appointed spacious suites
- ✓ choice of various floor plans
- ✓ extra large sundeck
- ✓ mountain, sea or city views
- ✓ Kitchens have breakfast area
- ✓ ASK ABOUT ATTRACTIVE FINANCING AVAILABLE FROM BUILDER.

$66,900-$84,900
Trent Developments,
381-6452, 658-1198

12.5%

Yes if you can qualify, you can finance one of our remaining deluxe WATERFRONT CONDOMINIUMS (2 bdrms, 2 full bathroom, 3 first line appliances, plush W to W carpets, drapes, 5 rms & 2 patios, central H. water heat, extra parking all within Victoria city limits) and only 15' or 20' from the water's edge. Cash to handle $25,000, and the balance at 12.5% (while they last). Open days 1 to 4 except Monday & Tuesday. Phone 382-4312 or 382-8239, eves. call 477-4662.
Dickie Agencies Ltd.
630 Seaforth Ave.

TWO CONDOS

580 Carnation Place — 2 Bedroom, outside entrance. Redecorated, new stove and fridge and sundrapes — Asking $46,500.
578 Carnation Place — 3 Bedrooms, separate entrance. Redecorated, bright and cheerful, $51,500.
Both in Passmore Place — a nice mix of Condos, and Townhouses, trees and grass — outdoor pool and sauna — close to town, bus service through centre of complex. MLS. To view call JOHN or JUNE MORRY 592-9770 or 384-8001.

3-BR CONDO—ONLY
$45,700
CRYSTAL POOL,
CENTRAL PARK

Over 1300 sq. ft. townhouse only 2 yrs. old. Handy to town, next to Crystal Pool and park and schools. Includes drive-under garage, 3 levels of relaxed living. Will not be around at $45,700 — Vacant. Bring in your offer — CALL CHUCK FARRAR AT 388-5464 PGR 576 CENTURY 21 SUBURBAN REALTY OFFICE AT 478-8316

CONDO ON GORGE

Excellent one person condominium on bus route, small monthly assessment. Assumable mortgage at 12% due in 1983. Make your offer on this convenient, compact unit. ASKING $48,500. New MLS.
AUDREY MONT
385-7744 598-7598
GARDNER REALTY (1979) LTD.

JOHNSON AND FERNWOOD, second floor. Spacious 2 bedroom, 1200 sq. ft. large living-room, 2 full baths, stove and fridge, washer and dryer. $48,000. 388-4073

258 CONDOMINIUMS

LAUREL POINT
2 Bdrms — 1½ Baths

IMMEDIATE POSSESSION. Immaculate suite, LR, DR, eating area in kitchen — stove, fridge, garburator, dishwasher, washer and dryer in suite. Walk out to swimming pool. LARGE PATIO. Many other amenities in this modern concrete and steel building. Asking $89,900. For viewing call 384-8124 (office)
BILL BATES 592-4077 (Res.).
Pemberton, Holmes Ltd.
1000 Govt. St.

SEA VIEW
$79,900

A very choice location and on a quality concrete building with underground controlled parking and a sauna and swirl pool. The suite is approx. 800 sq. ft. and has one bedroom, an in-line living room and dining room, laundry facilities on the same floor and fantastic views.
IAN BOORMAN
Off. 595-1535 Res. 592-3335
BOORMAN INVESTMENT CO

270 EXCHANGE REAL ESTATE

LARGE HOUSE + TWO COTTAGES ALL RENTED
on beautiful 2.74 acres. $190,000, with $80,000. equity. Will consider trade on smaller house or Revenue property. Call Peter Margetts 592-2407
MARGETTS & GOWER OAK BAY PROPERTIES LTD.

I HAVE A CLIENT WHO OWNS A BEAUTIFUL CHRIS CRAFT CRUISER, APPROX. VALUE $74,000 AND WISHES TO TRADE FOR REAL ESTATE. WHAT HAVE YOU TO TRADE? PHONE C. L. (BUZZ) FRASER AT 388-4271 or 479-1424.
J. H. WHITTOME & CO. LTD.

TRADE
Sewered property in Brentwood. Good investment potential four lots. Property 240x144 deep. Owner will accept trade for good boat/cruiser. Call BRIAN LAWLESS at 382-7276 or Res: 477-0911, Town & Country Realty Ltd.

271 LOTS FOR SALE

SUCH A DEAL!
1) 4.28 ACRES — $19,900 (11%)
2) 3 ACRES — $19,500 (Bldrs. terms)
3) 2.21 ACRES — $21,500 (11%)
4) 1 ACRE LOTS (7) — $23,900 (Terms)
LOW DOWN PAYMENTS. EXCL.
GAIL JENKINS VIDCO
388-4232 478-6458

BUILDING LOT
½ AC. — $28,500
INVEST NOW
WILLIS PT. RD.
Secure your future with an investment in land. Lots in this subdivision (past Durrance Lake) originally sold for approximately $2,500. Today $28,000-$32,000. Tomorrow?? Who knows!! Your investment is further secured by the construction of expensive homes in the construction of expensive homes in the area. Loads of water, perc tested, hydro, paved roads, Community Centre and Fire Dept. Some flexibility in the price. Exclusive. Call 388-5555 (24 Hrs.) Chummy Crabbe 383-2089 (Res.) B.C. Land & Insurance Agency Ltd., 530 Broughton St.

SAANICH PENINSULA PROPERTIES LTD.

SIDNEY, B.C.
FANTASTIC VIEWS
Fully serviced ½ acre lot in beautiful Dean Park estates. One of the more desirable lots now on the market. Call LARRY PRUDEN
656-4000 656-0365

SAANICH PENINSULA PROPERTIES LTD.
2354 BEACON AVE.—SIDNEY
656-4000—656-0131

MOBILE HOME
.6 acre, residential treed lot, ½ mile past 17 Mile House (Polymeck Place). Priced $15,500 — small price for a lot. Call.
HERB McDANNOLD 384-6768
The Permanent 382-9191

PENDER ISLAND
Lot 78 — Schooner Way, well elevated lot, .35 acre, treed, piped water, close to Marina and Park. Ideal recreational or retirement. Offers to $18,000. ML. Detail available.
HERB McDANNOLD 384-6768
The Permanent 382-9191

BROWN BROS on LANSHARD
"People Helping People"
TWO LOTS $7,900 EACH
Holding properties on Gillies Road in Saanich. One 45'x138' and the other 50'x138'. Owner will look at financing. MLS.
JIM McNAUGHT 592-0285
or 385-8771 (anytime)

Park Pacific
Dean Park Estates
Beautiful treed and ocean view lots. One-third acre and fully serviced. Located in North Saanich near Panorama Leisure Centre. Site office open daily from 10:30 to 4:30. Phone 656-7041 or
Bob Young
388-5464 Pager 828
383-4124 anytime
Park Pacific Investments Ltd.

BROWN BROS on LANSHARD
"People Helping People"
DEAN PARK
Spacious lot with unobstructed seaview. High location, wide frontage, easy to clear. Very little rock. Asking $69,900.
JOE RICKARD 656-1628
or 385-8771 (anytime)

NORTH SAANICH
TREED 1 ACRE LOTS
FEATURING:
12% FINANCING
PAVED ROADS
MUNICIPAL WATER
SIXTY ACRES WILDERNESS PARK
$36,500
For details please call Rick at Douglas Hawkes Ltd.
721-5161 384-7128

BROADMEAD
Visit us at our office-display home, 950 Royal Oak Drive
8:30 A.M.-5:00 P.M. 658-5291
Or Call
JEANNIE DEWHURST
384-8001 (24 hrs.) 658-8980
Royal Trust Co.

271 LOTS FOR SALE

NORTH SAANICH
1-ACRE LOTS
Municipal water, hydro, hard-surface roads service these 2 beautiful, treed lots which are ready to build on. Zoned Rural 3 which permits you to keep a horse. $37,500 each. For further information please call either:
BILL REMPLE 658-5794
TED WALFORD 598-1420
OFFICE 477-1641
BLOCK BROS. REALTY LTD.

SHAWNIGAN BEACH ESTATES
Beautifully treed 80' x 120' sunny lot on the south side of Port Renfrew Rd. Ready to build your summer home or permanent residence. Full price — $15,000. Terms if required. Phone 386-4271, C. L. (Buzz) Fraser, 479-1424.
J. H. WHITTOME & CO., LTD.

WATERFRONT
Mark Lane 1 acre lot — 121' waterfront on Saanich Inlets, good building site. Flexible financing.
DOUG MACKILLOP 727-2010
ISLAND HOMES REALTY LTD. 386-7545
MLS 46068

HEART OF SOOKE
LARGE LOT
Building lot spittin' distance from Sooke Village centre. Approx. 66 ft. by 200 ft. clearing would be needed but new construction next door will indicate the land layout.
Michael Burr 598-2079
david burr ltd. 384-9335

CHOICE BUILDING LOT 75'x100', CENTRAL SAANICH. VIEW OF BRENTWOOD BAY. PRICE $40,000. FOR DETAILS CALL JAMES PARK AT 384-8124 (24 HRS.) or 652-4119 (Res.).
Pemberton, Holmes Ltd.

METCHOSIN — 10 ACRES
12% FINANCING
WITH $5,000.00 DOWN
FULL PRICE $44,900
Rick at Douglas Hawkes Ltd.
721-5161 384-7128

5-MINUTE WALK TO OCEAN and beautiful sandy beach, some views of Victoria. Area of exclusive homes in Colwood Lagoon. Builder will build to your specifications or sell lot for $36,500. Call Jim Hamilton, 474-2852.

SERENE UNOBSTRUCTED view through adjacent park land from over 17,000 sq. ft. of sloping soil in Broadmead. $27,000 assumable at 12¾% with $19,000 cash. 595-5789 6-8pm.

TWO SUNNY WOODED acres, North Saanich, South East exposure, quiet and secluded, good well. $59,000. 112-531-5717.

LOTS
Commercial and Residential in Sooke adjacent to New shopping center, June Corby 478-8780 Century 21 Suburban 478-8316.

10 SCENIC ACRES ONLY minutes from Mill Bay. Good soil. $42,900. For brochure and map, 388-6876.

SMALL IRREGULAR SHAPED lot, Sears area, builders financing available, $34,000 offers. 477-6715.

13,400 SQ FT SEA VIEW LOT ON Jedora Drive near Butchart Gardens. Fully serviced, offered at $49,500. 652-5722, 479-8531

ONE ACRE FLAT, TREED lot. Road improvements paid. Culvert in, lot surveyed. 658-8741 or 383-2431

BUILDING LOTS. SOOKE VILlage. $16,900 to $18,900. Roads, hydro and water. Ready to build. Builders terms. 652-1777.

SERVICED BUILDING LOT corner of Sonria and Jasper. High rocky location would suit a custom home. $49,000 721-3040

BROADMEAD, ½-ACRE LOT on Royal Oak Dr. $45,000. Architecturally designed plan also available. 383-4738.

BROADMEAD SUNNY LOT, Broadmead designed plans included, $43,000. By owner. 479-7987.

SUNNY 2 ACRES ON Aquarius and Pegasus. Well in and perk test done. $38,500. 386-7563. No agents.

LARGE WATERVIEW LOTS, excellent topsoil, ½ mile to new hospital, $37,000. 384-8995, 384-4753.

COLWOOD AREA LOT WITH plans all set for permit Ken Wright City Brokerage 386-3547 598-2183.

SEAVIEW ON CHALET RD. 87x117', reduced to $39,500 or best offer. 477-4441.

SHAWNIGAN LAKE, RECREation trailer lot, full hook up, $9200. 479-9844.

LOT 50X138', $14,900. WITHIN 5 mile city circle. Excellent investment. 658-5569.

SPARKLING OCEAN VIEWS ½-acre in resident. area; $29,500. 658-8687.

LOT IN BEAUTIFUL DEAN Park Estates, #13. Mayne view. 477-4441.

SPECTACULAR WATERVIEW lot, Dean Park Estates. Over ⅓ acre. $58,000. 477-6263

273 PROPERTY FOR SALE

10 MINUTES FROM THE NEW hospital. 35½ acres on Munns Road. Can be subdivided into six parcels. Further information phone 479-2302.

274 PROPERTY WANTED

CASH
Bonified builder developer wants lots and land for subdivision. Quick decision. Phone Kasapi Construction 386-6191 anytime or 592-6081 res.

HAVE BUILDER — NEEDS LOTS. CONTACT:
M. K. Lawson 592-2912
Park Pacific Inv. 383-4124

CASH FOR LAND OR LOT IN Saanich. N&B Mamic Construction. 477-4736.

280 ACREAGE FOR SALE AND WANTED

Large Building Lot With Valley Views
Looking for a place to build your dream home? This 5 acres of treed privacy may be just for you! Located just 15 minutes from City Hall on the Saanich Peninsula. The drive-way and building site are already roughed-in. $58,500. Call now for a private viewing.
Lina Schaumleffel
381-3131 386-0403

Goats, Sheep
And Horses
$81,900
Would love this delightful 5.85 acre property near Camosun Interurban Campus. So would the owner — a dandy treed building site overlooks your fenced and cross-fenced mini-farm. For information and appointment for a private viewing, call:
381-3131 Robin Estlin 384-5464
Pgr 528
REALTY WORLD
MacLeod and Associates

4.89 ACRES OVERLOOKING ELK LAKE
A one of a kind parcel bordering on the pump house road and backing on to Forest Hill Road at the top. Fully treed property with beautiful views of the lake. Cannot be subdivided. Excellent value at $145,000.
CLIFF SALMOND
385-7744 477-3626
GARDENER REALTY (1979) LTD.

280 ACREAGE FOR SALE AND WANTED

B.C. LAND AND INSURANCE AGENCY LTD.
3.78 ACRES
½ wooded with a good stand of timber, the rest is pasture. Drilled well, fronting on Kangaroo and Beckingham Roads, Metchosin.
Asking $60,000
B. C. Land 478-5588 Don Oakes 478-4334

RIPE FOR SUBDIVISION
NORTH QUADRA
QUALITY 3 BEDROOM HOME ON
3.25 Acres
ON SEWER, NEAR BUS
ASKING $340,000
FOR DETAILS CALL MILDRED STAPELLS OR JAMES PARK AT 384-8124 (24 HRS) OR 652-4119
PEMBERTON, HOLMES LTD.
1000 Gov't St.

SECLUDED ACREAGE SAANICH AREA
Do you want privacy — yet close to City? Then consider this! 7 acres with a proven well and several good areas for building, paved road to parking. Asking $77,500. For information please call:
ART STREIGHT
385-7744 388-6275 PAGER 882
GARDNER REALTY (1979) LTD.

DEVELOPERS 8 ACRES — 40 LOTS SIDNEY
Develope up to 40 Lots in this prime 7.8 Acre Subdivideable Waterview property in Community of Sidney. Sewers available. For futher details call Pat Doerksen 478-3432 or Century 21 Suburban 478-8316.

40 ACRES MINES RD.
One half mile off Riverside Rd. Cowichan Station. Roadways, trees. From peat to views, $85,000. CALL: JOHN HOLMS at 386-7521 or 384-8075 Pager 1393.
BOORMAN INVESTMENT CO. LTD.
612 Fort St.

LARGE SOOKE ACREAGE
SOOKE RIVER FRONTAGE
Approximately 80 acres fronting on some fine fishing water of the Sooke River. High acreage with valley views and extremely well priced at $99,500.
Michael Burr 595-2165
david burr ltd. 384-9335

SUBDIVISION
150 acres. 20 mins from Victoria. Financing available on asking price of $300,000
FRANK SALE ANYTIME
The Permanent 382-9191

TWO ACRE RANCHETTES, cleared land, city water. Price-$49,000 each. Location-9299 Canora Road, North Saanich. 656-2340.

10 SCENIC ACRES ONLY minutes from Mill Bay. Good soil. $42,900. For brochure and map, 388-6876.

WANTED: SMALL ACREAGE in Langford or Metchosin area suitable for mobile home. 595-0981, 478-6192.

YOUNG PEOPLE NEED house with small acreage on Saanich Peninsula. Box 282 Brentwood Bay.

285 UP ISLAND PROPERTIES

malahat realty ltd.
P.O. Box 40
Mill Bay, B.C.
743-5525
MILL BAY
Seaview Properties
LOW INTEREST MORTGAGES
3 years left on this 10¼% mortgage. Large 3or 4 bedroom home with approx. 2775 sq. ft. living space on 3 levels. Very well built home with many extras including 2 fireplaces, dining room, large well laid out kitchen, 2½ bathrooms, large double garage and workshop. Attractive sea views and only 3 minutes to sgood beach. Asking $94,500.

11¼% mortgage on this unique "open area" home with over 3000 sq. ft. living space on 3 levels. Full basement. 2 fireplaces, 3 bathrooms, 3 bedrooms and large living rooms. Very imaginative use of woods makes this very attractive home and the sea views are magnificent. Asking $109,500.

3 bedroom home with 1445 sq. ft. each floor. Large rooms, a wood/oil furnace, large garage/workshop in full high basement. Over ½ acre of well landscaped property with fruit trees and ornamental ponds. Asking $83,500.

REVENUE HOMES
Shawnigan Lake-large 6 bedroom home with 2½ baths, 2 heatilator fireplaces, can be used as duplex, 2 kitchens, etc, or as one home for large family. Sundecks, covered patios, good landscaping including many fruit trees and a lot that can be subdivided off. Close to village for schools and stores and yet lots of privacy. Assumable 10¼% 1st mortgage. Asking only $129,500.
Mill Bay-5 bedrooms, 2 full bathrooms and 2½ baths plus 2 full kitchens, 2 living rooms, dining room, large garages. Delightful country views and almost an acre situated on quiet cul-de-sac. This home can be used as a duplex or single family home. Asking only $89,900.
REDUCED FOR QUICK SALE
1974 24'x40' Moduline mobile-home, 3 bedrooms and in excellent condition: fridge and stove, garden shed and picnic table included. Try your offer on $17,500 asking price. Owner has been transferred.
BEAUTIFUL SEA VIEWS
This unique rancher home has exceptional sea views, is very well built and has a total area of some 2800 sq. ft. It has a large 31'x18' living room with heatilator fireplace and large picture windows. A compact functional kitchen with lots of cupboards and counter space. A bright breakfast area, 2 bedrooms with room for 3rd. One full bathroom and 2 half baths, a large utility, sewing room, cool room, large double garage and workshop and attractive sun lounge. All this on approx. ⅓ acre in the heart of Mill Bay and on community water. Try your offer on the asking price of $125,000.

To view any of these properties contact Tom Burdge, 743-5525 or 743-9398.

SECLUDED
A truly beautiful, secluded ranch style home on approx. 4 acres. A delight to show, come out and see this 3—BR dream home with billiard room, den, 2 rock fireplaces, and large interior rock planter. Also includes built—in dishwasher and many other quality features. A must on your list to see if this is the quality and style home you are seeking. Offers to $119,000. For appointment to view call Gerry Howse: 746-5728. Ocean City Realty Ltd. 381-2233.

285 UP ISLAND PROPERTIES

52 ACRES — COBBLE HILL RD.
Plus luxurious 60 ft. double wide home situated to take advantage of beautiful valley views. Excellent water supply, some timber. Presently in A.L.R. but possibility of subdivison. Owner is interested in an offer on asking price of $190,000. Please call BARBARA BOLLI at 595-4187 or 598-3321.
JACK MEARS
OAK BAY REALTY LTD.

"AAA"
TENANTS
Large office building complex, 75% occupied by Ministry of Forests on long-term lease. Offers to $675,000.
Gerry Howse, 748-4023
Ocean City Realty
381-2233

DUNCAN
Spacious Townhouse just off Gibbins Rd. near the hospital, three Bedr., 1½ Bath. Reduced to $32,500 for quick sale. 11¼% assumable mortgage.
Gerry Howse, 748-4023
Ocean City Realty Ltd.
381-2233

SHAWNIGAN LAKE
Gorgeous Cedar home, three bedrooms with a suite in the basement. IMMACULATE.
Gerry Howse, 748-4023
Ocean City Realty Ltd.
381-2233

RIVERFRONT KOKSILAH RIVER
Cowichan Station — Cobble Hill. About 40 acres. Includes very picturesque portion of river with deep pool. Wonderfully useable land with trees and roadways. $119,000. CALL: JOHN HOLMS at 386-7521 or 384-8075 Pager 1393.
BOORMAN INVESTMENT CO. LTD.
612 Fort St.

LADYSMITH
Large three-bedroom home with full basement; recreation room, on level fenced lot, $64,500.
Gerry Howse, 748-4023
Ocean City Realty
381-2233

RIVERFRONT ACREAGE NANAIMO
4.7 acres city water, sewer this summer ask $50,000. Terms to suit call Gordon Halkett CANADA TRUST REALTOR 753-6601.

BY OWNER. DUNCAN EXECUtive Cape Cod home on treed 2 acres with 15 GPM well. Featuring: indoor swimming pool, 4 bedrooms, 2½ bathrooms, living room with rock fireplace, dining room, kitchen with eating area, family room with wood stove, utility room, separate storage area, guest cottage, double carport. Clear title. Asking $126,000. 112-746-6839.

MILL BAY
3 building lots in developing subdivison expensive homes in good area. Half-acre and some trees. Hutchinson Rd. to Goward to Braemar. Priced to sell from $14,500 to $18,500.
John Morry 592-9770
Jack Withaar 478-5208
ROYAL TRUST CORP. 384-8001

2½ ACRES — $59,500
Delightful wooded property has smaller 3-bedroom home with full basement. Located 979 Nightingale Road and Highway, 1½ miles north of Mill Bay. Real Value here! Exclusive with Douglas Hawkes Ltd. 384-7128, Len Thomas 384-9176, Herb Hodgson 382-3835.

VERY ATTRACTIVE 4 BEDroom, 2 storey home in Duncan on ½ acre lot and city water, it's completely private yet close to everything. House is 3100 sq. ft. including large sundeck and veranda. In immaculate condition. Separate workshop. 112-748-8537.

MILL BAY
5 ACRES — CLEARED
$31,500
Piped water — Paved roads
11% FINANCING
Rick at Douglas Hawkes Ltd.
721-5161 384-7128

COWICHAN BAY-MODERN 1465 sq. ft. 4 year old, 1 level, all electric home with partial seaview on ½ acre. Large sundeck, 5 appliances included in price of $69,500. 112-748-0518 or 748-9779. No agents.

12 TO 14 ACRE PARCELS A few left starting $33,900. Terms available. Near Qualicum Beach and Bowser. Call owner 733-6840 or 574-4845

QUALICUM BEACH VILLAGE. 5 acres, grassland with stream in village, community sewer and water. Passed for building, $65,000. 112-743-4298.

10 SCENIC ACRES ONLY minutes from Mill Bay. Good soil. $42,900. For brochure and map, 388-6876.

293 GULF ISLAND PROPERTIES

Salt Spring Island 163 Acres
1400 ft. of waterfront facing west on Sansum Narrows. Great location for fishing and for those who prefer complete privacy and seclusion. Priced at only $95,000 and open to offers. For further details, please call:
ALAN WESTGATE 656-3423
MONTREAL TRUST 386-2111

North Pender Lot
Large building lot with water and power. Located on Port Road, 1½ miles to Otter Bay ferry, close to lakes.
381-3131 Brenda Ellis 479-0335
REALTY WORLD
MacLeod & Associates

HORNBY HEIGHTS 2 MILES West of co-op then follow red arrows. Very private vacation complex on 16 super-view acres available for occupancy now. Fully furnished with built-ins, 4 bedrooms, over 4,000' of roofed area, 1-year-old for sale by owner who will carry 10% mortgage with $60,000 down. See Lot #5 or phone 335-2283.

WATERFRONT — SALTSPRNG ISLAND
3.12 ACRES ON EAST SIDE OVERLOOKING TRINCOMALI CHANNEL AND GALIANO. HOUSE + 3 REVENUE CABINS, OFFERED AT $150,000. EXCLUSIVELY BY:
GAIL JENKINS SHANE YADA
478-6458 658-8762
VIDCO 388-4232

GULF ISLANDS
½ acre treed building lot with panoramic view of Gulf, Mt. Baker and Gulf Islands. Drive by: Lot 15, Cudmore Road, Ganges Heights. On paved road, hydro and water. Asking $26,750.
RALPH KELLER 385-9741
Henderson Realty Ltd.

293 GULF ISLAND PROPERTIES

AT GANGES HEIGHTS, LOT 72, ½-acre on Mt. Belcher Heights Road. Has view of Ganges, Gulf Islands and mainland mountains. Quiet location with road, water, hydro and good drainage. $25,000. Contact owner at 479-6366, after 7 pm.

GABRIOLA ISLAND
5 acres, well treed, $26,000 full price, $2600 down payment.
3 bedroom home, $49,500.
¾acre view lot $18,900.
½acre treed lot $7,400.
Neil Wark 247-8852 eves.
Gabriola Realty Ltd 247-9622

RUXTON ISLAND, 100' SEAfront, Northeast section-Protected NW & SE. 112-723-7739.

294 MAINLAND AND OUT OF PROVINCE PROPERTIES

TEN ACRES
$25,900
Lund, B.C. near Powell River. Two, five acre parcels in a community property agreement. Good soil, good timber. 2 miles to town, 2 miles to the straits.
DAVID C. BUTTERFIELD
479-1687
Northern Pacific Realty Ltd.

NO DOWN PAYMENT ON beautiful one acre property near Alturas, California. Only $150 per month for 36 months, for quick sale. 386-8270

Ruffled Pullover



983
by Laura Wheeler

Drawstring-ruffled neckline is so flattering to your face.

Knit this feminine pullover from the neck down all in one piece. Wear it with pants or skirts for holiday parties. Use 2-ply loose twist sport yarn. Pattern 983: Sizes 8-10; 12-14 incl.

$1.75 for each pattern — cash, cheque or money order. Add 50¢ for each pattern for first-class mail and handling. Send to: Victoria Press Ltd., Pattern Dept., 109 Crockford Blvd., Scarborough, Ontario, M1R 5B4. Print plainly pattern number, your name, address.

NEW! 1980 NEEDLECRAFT catalog. Value packed! Over 170 designs—all crafts. 3 free patterns printed inside. Send $1.00

132-Quilt Originals	$1.50
131-Add a Block Quilts	$1.50
130-Sweaters-Sizes 38-56	$1.50
129-Quick/Easy Transfers	$1.50
128-Patchwork Quilts	$1.50
127-Afghans 'n' Doilies	$1.50
126-Crafty Flowers	$1.50
125-Petal Quilts	$1.50
124-Gifts 'n' Ornaments	$1.50
123-Stitch 'n' Patch Quilts	$1.50
122-Stuff 'n' Puff Quilts	$1.50
121-Pillow Show-Offs	$1.50
120-Crochet a Wardrobe	$1.50
119-Flower Crochet	$1.50
118-Crochet with Squares	$1.50
116-Nifty Fifty Quilts	$1.50
115-Ripple Crochet	$1.50
114-Complete Afghans	$1.50
112-Prize Afghans	$1.50
107-Instant Sewing	$1.50
105-Instant Crochet	$1.50
102-Museum Quilts	$1.50
101-Quilt Collection	$1.50

Deaths and funerals

305 DEATHS and FUNERALS

ALLAWAY — On May 2, 1980 in hospital in Victoria, Mr. Ronald James Allaway, aged 71 years, of 450 Simcoe Street, formerly of Rosetown, Saskatchewan. He leaves his loving wife, Annie; 2 sons, James of Prince George and Russell of Rosetown; 2 daughters, Mrs. Jim (Marilyn) Jones of Brock, Saskatchewan and Mrs. Don (Joan) Matilla of Red Deer; 5 grandchildren; 2 brothers, Fred of Victoria and Richard of Fort MacMurray; 2 sisters, Mrs. Ed (Margaret) Garnett of Montreal and Mrs. William (Ruby) Thomas of Vancouver; 3 nieces and 1 nephew. He was a member of Confederation Lodge #116 AF & AM, Victoria Chapter Rose Croix, Lodge of Perfection Scottish Rite, Western Gate Preceptory, Victoria Shrine Club Gizeh Temple AAONMS, and WA WA Temple, Regina.

Funeral service on Wednesday, May 7, 1980 at 3:30 p.m. in McCall Bros.' Chapel (Johnson at Vancouver Streets), with Canon W. E. Greenhalgh officiating. Masonic auspices. Flowers are gratefully declined. If desired, donations may be made to the Shriners' Hospitals for Crippled Children, c/o Mr. W. Cloggie, 541 Laren Rd., Victoria, B.C.

LODGE FUNERAL
An emergent communication of Confederation Lodge, No. 116 AF & AM will be held in the Masonic Temple at 2:30 p.m. on Wednesday, May 7 for the purpose of conducting the funeral service of our late Right Worshipful Brother, Ronald James Allaway. Members and visiting brethren are requested to attend by the Worshipful Master. (McCall Bros.' Chapel, 3:30 p.m.)

BESWICK — Suddenly at her residence in Victoria, on May 2, 1980, Amy Beswick, long time resident of North Saanich. Predeceased by her husband William Beswick in 1968. Survived by her only daughter, Sharon Maureen Sinclair; sister Nellie North of North Saanich and brother Ernest E. Livesey, Tsawwassen, B.C.

Private funeral arrangements through FIRST MEMORIAL SERVICES. Flowers greatfully declined. Cremation. Donations if so desired may be made to the Heart Fund, 1008 Blanshard St., Victoria, B.C.

CAMERON — Mary Georgina, passed away at the Morriston Nursing Home on Saturday, May 3, 1980. Mary Georgina Nanton, beloved wife of the late Douglas Lorn Cameron, dear mother of Elspeth (Mrs. Theodore Newton) of Guelph, Ontario, loved grandmother of Lorn, Ewen, James and Mary, great-grandmother of Douglas, Heather and Fraser.

Funeral service will be held at St. James the Apostle Anglican Church on Tuesday, May 6, at 2:00 p.m. Cremation, with interment of ashes in St. Peter's Quamichan Cemetery, Vancouver Island, B.C. Gilbert MacIntyre & Son Funeral Home, 252 Dublin St., North, Guelph, Ontario, phone (519) 822-4731.

CHANDLER — In Victoria, B.C. on May 2, 1980, Mr. Roy Dunsterville Chandler, aged 94 years, a pioneer of Victoria, born in Chandler House, James Bay, Victoria, B.C. and a pioneer and long time resident of Saanich, B.C. Predeceased by his wife, Mrs. Marguerite Winnifred Brooke Chandler in 1975. Mr. Chandler served with the 7th battalion of the 1st British Columbia Regiment, embarking for England on October 4, 1914 with the 1st Canadian Expeditionary Force. Mr. Chandler was a member of the Red Chevrons. He leaves his son, Peter B. Chandler, Comox, B.C.; daughters, Louise Baur, Victoria, B.C. and Daisy Stocker, Saanichton, B.C.; 13 grandchildren; one great grandson.

Service in St. Columba's Anglican Church, 1264 Burnside Road West, Saanich, B.C. on Tuesday, May 6, 1980 at 1:00 p.m. Rev. Ian H. Macdonald officiating. Interment at the Royal Oak Burial Park. Arrangements by the Sands Mortuary Limited, 1803 Quadra St., Victoria, B.C.
SANDS — VICTORIA

CLARKSON — In Victoria, on May 2, 1980, Mr. Vincent John Michael Clarkson, aged 53 years, of 2595 Musgrave St., a native son. He leaves his loving wife, Ida; 3 daughters, Christine at home, Mrs. G. (Catherine) Lavole of Victoria, and Mrs. B. (Paula) Smith of Saywrd, B.C.; 1 granddaughter, Erin Smith; his parents, Mr. and Mrs. A. R. Clarkson of Victoria; 6 brothers, Frank of Maple Ridge, Reg of Vancouver, Bernard of Nelson, John of Victoria, Joe of Abbotsford, and Paul of Langley; 2 sisters, Mrs. (Rita) Riley of San Francisco, and Mrs. William (Theresa) Davies of Regina. He was a member of the Victoria Golf Club and was well known in sports circles of Victoria.

Prayers will be offered on Monday, May 5, 1980 at 8:00 p.m. in St. Patrick's Church, 2067 Carrick Street. Mass will be celebrated on Tuesday, May 6, at 2 p.m., in St. Patrick's Church, with Fr. J. Laszczyk celebrant. Flowers are gratefully declined. If desired, donations may be made to the Cancer Victors Association, c/o Mrs. Avis Walton, 1755 Cedar Hill X Rd., Victoria, V8P 2R2. (McCall Bros.)

HOPKINS — At Lions Gate Hospital on May 3, William Edward Hopkins, aged 92 years, formerly of Victoria and Montreal. Predeceased by his wife, Jessie, in June, 1967, he is survived by a daughter, Mrs. Patricia Joy Johnson of Vancouver and granchild, Irene Johnson of Prince George.

Memorial service will be held in Hayward's Thomson and Irving Chapel, 1625 Quadra at Balmoral on Wednesday, May 7, at 1:00 p.m. Flowers gratefully declined.

MUCKLEY — In the Vancouver General Hospital on May 2, 1980, Mrs. Mary Muckley, age 55 years, born in Loch Fyne, Scotland. Late residence, 738 Watson Street, Duncan, B.C. She leaves her loving husband Douglas at home; son and daughter-in-law, Douglas and Brenda Muckley, Oakville, Manitoba; daughters, Mrs. Margaret Simpson, Stettler, Alberta, Mrs. Stanley (Mary Elizabeth) Lavallee, St. Ambrose, Manitoba; 6 grandchildren; brothers, John and Daniel Barker, Scotland and a number of half-brothers and half-sisters in Scotland.

Service in the Sands Funeral Chapel, 187 Trunk Road, Duncan, B.C. on Tuesday, May 6, 1980 at 1:00 p.m. Rev. J. L. Ware officiating. Interment at the Mountain View Cemetery, Duncan, B.C.
SANDS — DUNCAN

God in his wisdom
has recalled
The boon
his love had given
And though the body
slumbers here
The soul
is safe in heaven.

305 DEATHS and FUNERALS

PERSON — In the Royal Jubilee Hospital, Victoria, B.C., after a lengthy illness, Mr. Haldo Edvard Person in his 54th year of 2855 Inez Drive, born in Ostersund, Sweden and resident in Victoria for 15 years. He is survived by his most beloved wife, Elsa; his sister, Mrs. Signe Olsson, Lake Cowichan; also brothers and sisters in Sweden; nieces and nephews. He was a member of the Central Lions Club and Cedar Hill Golf Club and was a former employee of Yarrows Limited.

Funeral service in McCall Bros. FLORAL CHAPEL, Johnson at Vancouver Streets, on Tuesday, May 6, 1980 at 2:30 p.m. with the Rev. R. Nelson officiating, followed by cremation.

PUDDIFOOT — On May 2, 1980, in Victoria, B.C., Mary Jane Puddifoot of 472 Kipling Street, born in Harlington, Middlesex, England, aged 97 years, formerly of Calgary, Alberta. Predeceased by her husband Edward, she is survived by 2 daughters, Mrs. Minnie Kemp of Victoria and Mrs. Phyllis Edwards of Calgary; 4 grandchildren; 7 great-grand-children; 2 sisters in England.

Funeral service in the FAMILY CHAPEL of McCall Bros. on Tuesday, May 6 at 10:30 a.m. followed by cremation. (Flowers gratefully declined. Donations, if desired, may be made to the Heart Fund, 1008 Blanshard Street, Victoria.

RUSSELL — At Sandringham Private Hospital on May 4, Mrs. Amelia Russell, aged 87 years, widow of the late Christopher Stanley Russell. She is survived by her loving daughter, Mrs. Marie Gorton of Victoria; six grandchildren; seven great-grandchildren. Mrs. Russell was a long time member of O.A.P. #3, Victoria, and an active member of Hope Lutheran Church.

Funeral service will be held Wednesday, May 4, at 11:00 a.m., in Hayward's Thomson and Irving Chapel, 1625 Quadra at Balmoral. Pastor L. M. Carlson officiating followed by interment in Hatley Memorial Gardens.

SUDHUES — On May 2, 1980, Mr. Edward (Suds) Sudhues, age 71 years, born in Bochum, Germany, late residence, 4634 William Head Rd. He leaves his loving wife, Ethel, at home; sons, Roland, Texada Island, B.C.; Kenneth, Victoria, B.C.; daughter, Mrs. W. (Carol) McGiven, Port Alberni, B.C.; four grandchildren. Mr. Sudhues was a member of The Royal Canadian Legion, Prince Edward Branch No. 91, Langford, B.C.

Cremation. No service by his request. Arrangments by the Sands Funeral Chapel of Heather, 317 Goldstream Ave., Colwood, B.C.
SANDS — COLWOOD

Heavy are our
hearts today,
Memory brings you
back once more,
To the time when
you were with us,
To the happy
days of yore.

308 CARDS OF THANKS

WE WISH TO EXPRESS OUR sincere appreciation to all our many relatives and friends for their expressions of sympathy, many acts of kindness, prayers and memorial contributions after the sudden death of our beloved husband and father. Our thanks are also extended to the Saanich Police and Ambulance Service, Victoria General Emergency staff, Dr. J. B. Hurley, Dr. M. McNeely and a special thanks to Padre E. Timmons. — Sylvia Calder and family.

MRS. ROBERT HETHERINGton and family wish to thank their relatives and friends for the lovely floral arrangements, cards, etc, and the many acts of kindness extended to us in the sudden passing of our dear Dorothy. Special thanks to the Rev. Laura Butler for the beautiful service and for her help and sympathy.

309 IN MEMORIAM

JIGGINS — In loving memory of Mable Lillian who passed away on May 4, 1978.
To hear her voice, to see her smile
To sit and talk to her awhile
To be together in the same old way
Would be our dearest wish this day.
— Always remembered with love and affection by her loving husband, Fred; her son and daughter in-law, Mick and Joan; her grandchildren, Chris, Susan, Kim, Angela and Patrick; also Janice, Kelly and Joseph and her great-grandchildren, Aaron, Adrian, Nichole and Marc. God bless you grandma.

LEE-Edward Steven, died a year ago, predeceased by his father, Captain J.E. Lee. Beloved son of Betty Singleton and Stepfather Philip, brother of Francis and Richard Lee.

Nothing can ever take away,
The love a heart holds dear.
Fond memories linger every day,
Remembrance keeps him dear.
Sadly missed by all his family and constantly in our thoughts
May his soul rest in peace.

310 FUNERAL DIRECTORS

McCall's
SUNDAY
LAVOY
Mr. Edwin Walter
7:30 p.m. PRAYERS
FLORAL CHAPEL
MONDAY
LAVOY
Mr. Edwin Walter
10:00 a.m. MASS
ST. ANDREW'S CATHEDRAL
CLARKSON
Mr. Vincent John Michael
8:00 p.m. PRAYERS
ST. PATRICK'S Church
TUESDAY
PUDDIFOOT
Mrs. Mary Jane
10:30 a.m.
FAMILY CHAPEL
CLARKSON
Mr. Vincent John Michael
2:00 p.m. MASS
ST. PATRICK'S CHURCH
PERSON
Mr. Haldo Edvard
2:30 p.m. FLORAL CHAPEL
ELLIOT
Mr. Adrian
4:15 p.m. FAMILY CHAPEL
WEDNESDAY
NORD
Mr. Henry Marinas
11:00 a.m. FAMILY CHAPEL
ALLAWAY
Mr. Ronald James
3:30 p.m. FLORAL CHAPEL
McCALL BROS. Funeral Chapels
JOHNSON AT VANCOUVER STREETS
For Funeral and Pre-Arrangement Information
Phone 385-4465

Sands
COMMUNITY CHAPELS DEDICATED TO SERVING Vancouver Island Families
HERE WHEN YOU NEED US
Your Seven Community Chapels

VICTORIA	388-5155
SIDNEY	656-2932
COLWOOD	478-3821
DUNCAN	746-5212
LADYSMITH	245-2331
NANAIMO	753-2032

We Care About Vancouver Island Families
Sands

Haywards (B.C. Funeral Co.) Thomson & Irving
Funeral Chapels
1625 Quadra St.
386-3505

CUNNINGHAM FUNERAL CHAPEL
1155 FORT STREET
Phone 384-5512 or 384-8626
Offering dignified moderate service for all. Geo. S. Cunningham, owner, manager.

FIRST MEMORIAL SERVICES
Serving the Public and Exclusive Area Undertakers for the Memorial Society of B.C.
658-5244.

311 MONUMENTS

STEWART MONUMENTAL WORKS LTD.
ESTABLISHED 1896
Marble fireplace and tabletops.
1403 May St. 384-3452
Memorial of Distinction

Mortimer's Monuments
383-6421
709 KINGS RD. (at Douglas)
FOUNDED 1877

312 FLORISTS

Daisy Chain Florist
382-2512 435 Simcoe St.

British Columbia Buildings Corporation
Invitation to Tender
Project 1369, Contract 003-004, Highways Building, Woss, B.C.
PHASE II MECHANICAL
PHASE III ELECTRICAL

SEALED TENDERS are invited for each of the above phases of the construction of the **Highways Building** at Woss, British Columbia.

TENDERS will be received by British Columbia Buildings Corporation at **300-910 Government Street, Box 1112, Victoria, B.C. V8W 2T4** on or before **May 23, 1980.** Tenders available at this time will be opened in public at this address.

Tender Documents may be obtained from the office of the Corporation, as stated above upon receipt of a ref

NOTICE OF APPLICATION FOR CHANGE OF NAME

NOTICE is hereby given that an application will be made to the Director of Vital Statistics for a change of name, pursuant to the provisions of the "Change of Name Act," by me: William Allen Benz, of #119-885 Dunsmuir Street, in the City of Victoria, in the Province of British Columbia, as follows: To change my name from William Allen Benz to William-Allen Carlson.

Dated this 28th day of April, 1980.

Allen Benz

NOTICE TO CREDITORS

DUNCAN FISH & CHIPS, 460 Trans-Canada Highway, Duncan, B.C.

NOTICE IS HEREBY GIVEN to the creditors and those having claim against the said business: The said business is under new ownership as of May 1, 1980. The new owners, John and Blakey Lo are not responsible for any debts or liabilities incurred by the existing owners of the said business, being CHRISTINA SEAFOOD HOLDINGS LTD. and the managers, WILLIAM HARRY WASS and CHRISTINA WASS.

Johnson and Lee,
Barristers & Solicitors,
No. 212 McKenzie Mall,
1595 McKenzie Ave.,
Victoria, B.C.
V8N 1A4
Telephone: 477-0121.

IN THE SUPREME COURT OF BRITISH COLUMBIA IN PROBATE

In The Matter Of The Estate Of Gertrude Elizabeth McGill, Deceased

NOTICE TO CREDITORS AND OTHERS

Creditors and others having claims against the estate of Gertrude Elizabeth McGill, Deceased, formerly of 3441 Mayfair Drive, Victoria, British Columbia, are required to send full particulars of such claims to Spencer M. Manning, Barrister & Solicitor, of #301-1006 Fort Street, Victoria, British Columbia, on or before the 31st day of May, A.D. 1980, after which date the estate's assets will be distributed, having regard only to claims that have been received.

WILLIAM WEIR McGILL
Executor
Spencer M. Manning
Barrister & Solicitor

IN THE SUPREME COURT OF BRITISH COLUMBIA IN PROBATE

in The Matter of the Estate of LIDIA JOSEPHA CHRISTOPHERS, Deceased

NOTICE TO CREDITORS AND OTHERS

Creditors and others having claims against the estate of Lidia Josepha Christophers, deceased, formerly of 9-1370 Beach Drive, Victoria, British Columbia, are required to send full particulars of such claims to Spencer M. Manning, Barrister & Solicitor, of #301-1006 Fort Street, Victoria, British Columbia, on or before the 31st day of May, A.D. 1980, after which date the estate's assets will be distributed, having regard only to claims that have been received.

EDWARD MARTIN CHRISTOPHERS
Administrator
Spencer M. Manning
Barrister & Solicitor

UNIVERSITY OF VICTORIA INVITATION TO TENDER

Sealed tenders for the construction of a Theatre Building will be received by the University of Victoria up to 2:00 p.m., Pacific Daylight Time, on 5 June 1980 at the office of the Director of Campus Planning, Room 109, Saunders Building, University of Victoria, and will be opened in public immediately thereafter.

Plans, specifications and tender documents may be obtained on or after 5 May 1980 from Peterson Lester & Davies, Architects, 1010 Langley Street, Victoria, B.C. upon payment of $100.00 by cash or cheque, which sum will be refunded if the plans and specifications are returned to the Architect in good condition within two weeks of tender close.

Tenders shall be submitted in accordance with the instructions to Bidders contained in the specifications. Each tender shall be accompanied by a Bid Bond in the sum of 10% of the tendered price, and shall be open for acceptance for thirty days from the date of submission.

The lowest or any tender will not necessarily be accepted.

I. W. CAMPBELL, P. Eng.
Director of Campus Planning.

NOTICE OF INTENTION TO APPLY FOR A DISPOSITION OF CROWN LAND

In Land Recording District of Cowichan and situated Shingle Bay, North Pender Island.

Take notice that James Walter Platz, of R.R. 1 Pender Island, occupation retired, intends to apply for a licence of occupation of the following described lands:

Lot 29 of section 9, North Pender Island, Cowichan District, plan 23487 commencing from the south west corner of above lot to a point south west 240' out 50' wide containing 12000 sq. ft.

The purpose for which the disposition is required is wharf and float for private moorage.

James Walter Platz
Dated April 25, 1980.

Camosun College

INVITES OFFERS FOR THE PURCHASE AND REMOVAL OF:

SEVEN ONLY DIESEL ENGINES

1 only CHRYSLER NISSAN
311 HP 2200 RPM — Serial 101453 — Model M8V-75. ND Model VDV 816, complete with CHRYSLER NISSAN Hydraulic marine gear, serial 1025, type MVWR25 reduction 2.46:1. Also twin disc clutch as PTO. All other parts of another NISSAN included, less reduction gear and fuel pump and oil pan spare parts.

1 only CUMMINS
V8 185 M, Serial 85725, complete with copper heat exchanger and manifolds.

1 only CUMMINS
Model HMR. 4 cylinder, serial 67326. Single disc fuel system.

1 only CUMMINS
Model JN 6M. Serial 230051. 125 HP — 2500 RPM. PT fuel system.

2 only GM CLEVELAND DIESELS POWER UNITS
Model 3-268 A. Serial numbers 21255 and 21734. 100 KW DC, 1200 RPM.

1 only GM CLEVELAND
3-268 A power unit.

Sealed offers, clearly identified as to content, will be received by J. S. Lord, Purchasing Agent, Room 210, Paul Building, 3128 Foul Bay Road, not later than 2:00 p.m. Friday, May 16, 1980. Offers must include certified cheque or money order at 10% of bid, returnable to unsuccessful bidder(s). Non-conforming offers will be returned to the bidder without consideration. Engines are available for inspection at Camosun College Diesel Dept., 4461 Interurban Road. Please contact Mr. E. Steeves, phone 479-7141. This equipment is offered on an "as is and where is" basis. Successful bidder(s) are responsible for payment of Provincial Sales Tax — the College will collect same and remit on purchaser's behalf.

Successful bidder(s) must be prepared to remit balance payable to Camosun College by certified cheque (or cash) and remove equipment from present location within 5 working days from date of notification of acceptance of offer. The highest or any offer will not necessarily be accepted.

THREE SESSION AUCTION

TUESDAY, MAY 6, 1 P.M., 6 P.M., EVENING

Preview: Mon. 9 a.m. - 5 p.m., Tues. 9 a.m. - Saletimes

1 P.M. (afternoon) — FURNISHINGS — Lge. Cabinets, Beds, Chesterfields, Chairs, Etc., **MISC.** — Box Lots, W/Washer, Tools, Books, Lawnmowers, Etc.

6 P.M. (Stamps) — Over 150 Lots of mostly CANADIAN mint and used, excellent ADMIRAL coils, etc.

EVENING — FURNISHINGS: 9 Pce. Carved Walnut D/R Ste., Wal. Tple. Dresser & Chest of Dwrs., Wal. China Cabinet, Wal. Bookcases, Wal. B/R Stes., Early Mahog. Chest on Chest & Matching Chest of Dwrs., Oak Bookcase, Early Oak Hide-a-Bed, Oak F/F Desk, Pr. Oak Cane Seated Chairs, Chippendale Style Bureau, Set of 4 Queen Anne Style Chairs, Victorian Settee, Mahog. Framed Single & Other Beds, Older Brass Single Beds, Chester. Stes., Dinettes, As New Hide-a-beds, etc.

APPLIANCES: Gibson F/Free & Other Fridges, Inglis Dishwashers, Col. T.V.'s,

OF INTEREST: Silver, Fur Coats, China, Stereo Viewers, Car Spkrs., C/Crystal, Brass. Approx. 600 quality lots.

THE AUCTIONEERS AND APPRAISERS FOR VICTORIA AND VANCOUVER ISLAND

LUNDS AUCTIONEERS and APPRAISERS LTD. 926 Fort St., Victoria Tel. (604) 386-3308

Spring watering for shrubs



gardening
hilda beastall

Rarely do we have a spring season that watering of established shrubs can be left to the rains. This year is no exception. In areas protected from the casual showers during April, the soil has become alarmingly dry.

Against house walls particularly, retaining walls, garage and sheds — and where spreading shrubs shelter the soil — there can be found actual drought conditions.

While the established shrubs are not perhaps yet suffering from lack of water, each week that passes makes it more difficult to replace the moisture even near the surface.

Preventing the subsoil from reaching the dry state is more easily done now than it will be to replenish the moisture down there at some time in summer. In the meantime, coniferous evergreens will undoubtedly show signs of disfiguring red spider-mite and drying young tip growth. This happens when periods of low humidity are coupled with dry soil.

And broad-leaved evergreens such as skimmias, rhododendrons, aucubas, photinias and kalmias are likely to have browning of leaf edges, and of new, young growth.

Fortunately these conditions are more easily prevented than cured when once they are established, although hosing down of the foliage frequently is helpful whenever a dry or windy condition prevails.

This week make a point of testing for dryness in areas of your garden where you suspect rain has not reached. Dig down, between plants so as not to disturb roots, with a shovel for the depth of the blade. Lift some of the soil out and feel with fingers for dryness or moisture. If dry, or you are in doubt, watering will be needed.

Canvas soakers are most efficient for getting tap water down to root level. Next best are plastic soakers with many small holes in the length. Both types use very little water pressure thus are water-saving and money-saving methods.

A slowly revolving sprinkler set just above soil level is also efficient for watering root areas beneath shrubs. Every drop of water reaches the soil, as with soakers. Depending how dry you have allowed the soil to become, the sprinkler may need re-setting in a new spot at 45 or 60 minute intervals. This ia a water saving method for all the water is around and under the shrubs, none on paths, fences or unused areas, or areas which do not require the special soaking.

When showers are forecast is one good time to do watering. After light showers is another good time. Observant gardeners, and others, will notice parks' departments with sprinklers systems in full operation on boulevards and in parks before, during and after rain in spring and summer. This is a saving of water and the taxpayer's money.

Rain has already been scarce locally this year so we shall need to conserve water on a voluntary basis if we are to have sufficient for keeping our vegetables and ornamentals in good growth during summer.

Water down below is needed by all vegetables and fruits. At this season strawberries and cane fruits must have sufficient or the fruits will develop hard seeds, spoiling the quality. If strawberries are in flower, watering must be at roots only or the pollen will be spoiled for pollination, thus cutting down on fruiting.

With seedling rows of vegetables, a good watering of the marked rows before sowing will help save water, for then there is a small reservoir below the seed area to be drawn on by the roots as they reach it.

After sowing it is safe to sprinkle only the surface each day until germination is well advanced and seedlings established, to prevent drying in the top inch or so. This is the one condition where "sprinkling daily" is tolerated and indeed needed.

Watch for impending showers, listen to local forecasts direct from Victoria weather office, and supply water when needed by your kind of plants and your kind of soil.

Crossword By Eugene Sheffer

ACROSS
1 Medical org.
4 Narrow channel
7 Be dull
11 Quarterless slipper
13 Yellow bugle
14 War god
15 B — boy
16 Kind of muffin
17 Tear
18 Spyri classic
20 Whirl
22 Mauna —
24 Enmity
28 Codifies
32 Sleep disturber
33 Caesar's fatal date
34 Parson bird
36 "True —"
37 Intelligence
39 Distinguished bravery
41 Herb of the mint family
43 Malay isthmus
44 The rainbow
46 Giant grass
50 Encircle
53 Undressed cow hide
55 Quahog
56 Biblical name
57 Yale man
58 Pueblo Indian
59 Irish clan
60 Decompose
61 Corrode

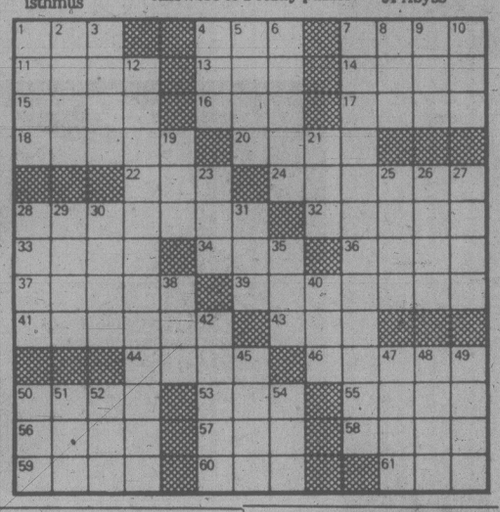
DOWN
1 Oriental nurse
2 Clio, for one
3 Et —; and others
4 Light carriage
5 The birds
6 Florida city
7 Nautical period
8 Pindaric work
9 Fasten
10 Conclusion
12 Eternal darkness
19 Hawaiian hawks
21 Incumbents
23 Siamese coin
25 English statesman and saint
26 Popular author
27 Hardens
28 Phonograph record
29 Notion
30 Noble (obs.)
31 Take evening meal
35 Annoy
38 Norse goddess
40 Rio de —
42 Cheapskate
45 Farm structure
47 Medicinal plant
48 Bark cloth
49 Discharge
50 Short-napped
51 Flatfish
52 Forty winks
54 Abyss

Avg. solution time: 27 min.

S	O	L	I	D	■	R	U	B	■	A	R	M
A	R	E	T	E	■	E	P	I	■	G	O	O
P	A	G	E	T	■	P	A	G	E	A	N	T
■	■	A	R	E	N	A	S	■	N	I	D	E
B	A	T	■	R	A	S	■	A	G	N	E	S
A	V	E	R	■	S	T	O	M	A	■	■	■
D	E	S	E	R	T	■	L	E	G	A	C	Y
■	■	■	T	O	Y	E	D	■	E	R	N	E
T	A	C	I	T	■	L	E	A	■	E	O	N
A	D	A	R	■	C	A	R	T	O	N	■	■
C	A	M	E	L	O	T	■	R	I	O	T	S
E	N	E	■	A	X	E	■	I	S	S	E	I
T	A	L	■	W	A	R	■	P	E	E	N	S

5-3

Answers to Friday puzzle.



PS THE PLASTIC SHOP
Has Moved To
2215 Government St.
386-1477
"YOUR SPECIALTY STORE FOR PLASTIC SUPPLIES"

auctions • appraisals
AUCTION EVERY FRIDAY NIGHT
Kilshaw's OF VICTORIA
six generations

AUCTION
Friday, 7 p.m.
Chesterfield Stes.
Occasional Chairs
Hide-a-Beds
Color TV Sets
Desks
Twin Colonial BR Ste.
Cedar Chest
Tent Trailers

BELLEEK
(Early B.M.) Tea Set
Rare Belleek
Vases etc.
R.C. Derby China
Figurines and Glassware

British India Rugs
A capacity sale for your inspection

KILSHAWS
AUCTIONEERS & APPRAISERS
1115 Fort St. 384-6441
Appraisals for sale purposes
CASH ADVANCE GUARANTEE



Give us this day

RESIDENTIAL CANVAS MONDAY, MAY 5

THE SALVATION ARMY

Please help the Red Shield Appeal

MAIL YOUR DONATIONS TO:
The Salvation Army,
769 Pandora Avenue,
Victoria, V8W 1N9

Shop now for savings on health and beauty aids for summer



Save on Johnson First Aid Kit
Emergency size kit is perfect for tucking away in car or cottage for convenient use. Includes first aid guide book. **4.59**



Polident tablets
1.39
Effervescent tablets with activated color timer. 66s.



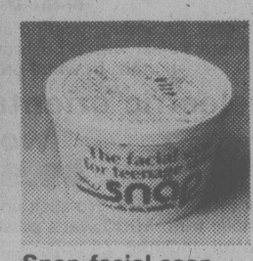
Rolaids
1.09
Antacid tablets for aid in fast relief. 80s.



Mitchum roll-on
2.79
Roll-on lotion with new skip-a-day formula. 1.5 oz.



Maalox
2.29
A pleasant tasting, non-constipating antacid. 340 ml.



Snap facial soap
1.47
For oily skin, pimples and blackheads. 6-oz. jar.



Toni home perms
2.79
With conditioning. For gentle, regular and super hold.



Esoterica
4.29
Helps fade skin discolorations. Extra strength. 85 g.



Ponds
2.37
Choose cold cream or dry skin moisturizer. 120 ml.



Lysol cleaner
1.77
Cleans basin, tubs and tile. Large economy size. 23.8 oz.

Alfa Keri Lotion
1.99 190 ml
For dry skin care receive a bonus 30 g facial soap with purchase.

Gelusil Tablets
3.39
Soft antacid tablets with a fresh minty taste. 100s.

Aveeno bar
1.47
Oilated bar for soap free cleansing. For dry skin. 85 g.

Dental Floss
.99
Johnson's floss helps prevent cavities between teeth. 50 yds.

Lysol spray
1.09
Helps destroy household germs, eliminate odors. 6.2 oz.

Kotex Light Days
1.69
Thin, beltless pad for protection on those light days. 30s.

Butler toothbrush
.69
Choose between adult, "Right Kind," or junior size.

Pliasol solution
2.07
Preserved isotonic solution for soft contact lenses. 240 ml.

Nail Quencher
1.49
Lasting finish polish in rich, radiant colors. 15 ml.

Listerine
1.67
Mouthwash and gargle to help stop bad breath. 500 ml.

Curad bandages
.99
The "ouchless" bandage. Does not stick to the wound. 60s.

Calgon
1.39
Choose between bubble bath, beads or boutique. 425 g.

Pre Sun
2.79
Contain 5% Paba, a sunscreen for sun sensitive skin. Choose between #4 or #8. 110 ml.

Lip Quencher
1.89
The moisturizing lipstick that's kind to your lips. Asst'd colors.

Soft 'n Dri
1.57
Non-sting antiperspirant helps keep you dry. Roll-on. 75 ml.

EATON'S PHARMACY

For convenient service on prescriptions. Trust Eaton's experienced, professional pharmacists to fill your prescriptions while you do your shopping . . . or dine in Eaton's Victoria Room. Your prescription will be waiting for you when your shopping is finished. Remember, you may use your Eaton Account Card when you have your prescription filled.

Pharmacy, Lower Main Floor

EATON'S
Buyline 388-4373

Pope visits Congo after tumultuous Zaire reception

BRAZZAVILLE (AP) — Pope John Paul crossed the Congo River today for the second stop on his African tour after an open-air mass in neighboring Zaire at which nine persons were trampled to death and 72 injured in the crowd of more than one million persons.

After taking a ferry across the river for a five-hour stop in the People's Republic of the Congo, the Roman Catholic pontiff was flying back to Zaire for an overnight stay in Kisangani, the chief city in northern Zaire.

The Pope appealed today to the republic's Marxist leaders to let the Roman Catholic Church operate in full freedom and promised that it has no intention of playing politics.

In a speech prepared for delivery to Congolese President Col. Denis Sassou-Nguesso, Pope John Paul said the Congo can depend on the loyal help of the church as it acts to serve mankind.

But he said the church seeks the right to speak to consciences and for its believers to profess their faith publicly.

The Congo, a former French colony now run by a military regime, has an estimated 600,000 Roman Catholics among its population of 15 million. In March, 1977, the archbishop of Brazzaville, Emile Cardinal Biayenda, was murdered, apparently by relatives of President Marien Ngouabi, who was killed in a coup a few days earlier. But the Vatican says church-state relations have improved considerably since then.

The fatalities occurred Sunday in Kinshasa, Zaire's capital, when the iron gates to the plaza in front of the People's Palace were opened at dawn and the huge crowd rushed forward.

The Pope was not told of the deaths until later and went ahead with a five-hour mass, during which he consecrated eight new bishops, including Msgr. Michael Joseph Gerard Gagnon, a French-Canadian missionary living in Djibouti.

EATON'S

How she does it all, you'll never know. Show her what you can do for her with **a specially priced gift from Eaton's**

Save on Sunbeam can opener/sharpener — a sharp value! 21.99

We know Mom will love this handy combination can opener and sharpener by Sunbeam. It opens any standard size can. Completely automatic. Stops when lid is cut. Magnet holds lid after it's cut. Sharpener sharpens non-serrated knives and scissors. In attractive almond color. Can opener only, 18.99

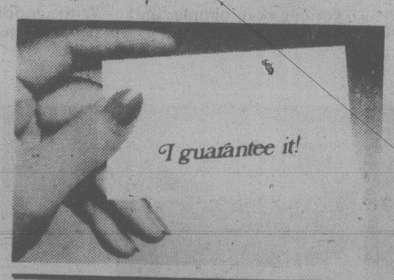
Recipe for value! Waring hand mixer 22.99

Six speeds for stirring, mixing, creaming, beating and whipping. Chromed beaters eject with a push of a button. In white only.

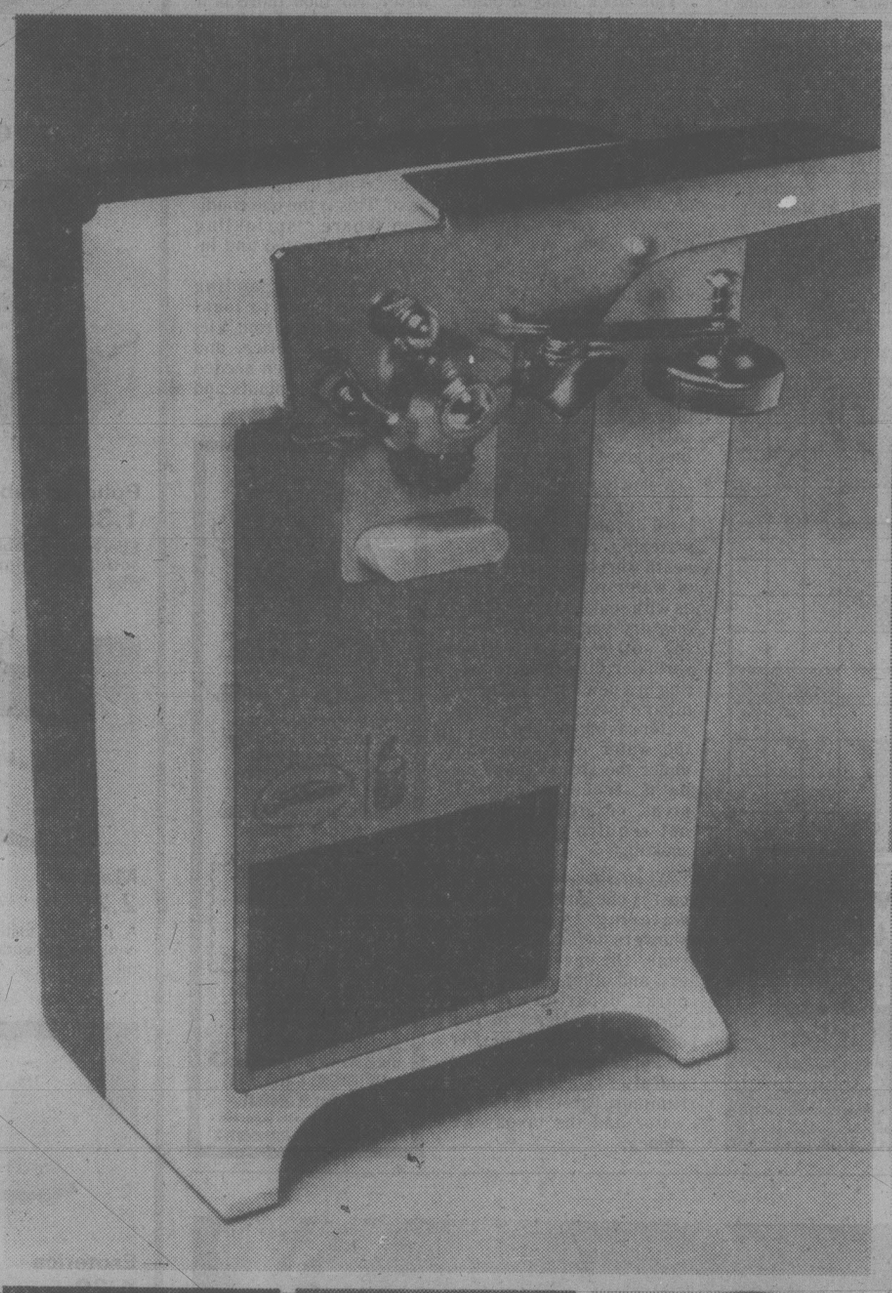
Low-priced electric oriental wok 49.99

14 inches wide. No-stick interior finish. No-stick lined cover. Black phenolic trim. 1000 watts power. Detachable heat control. Includes 24-page recipe book.

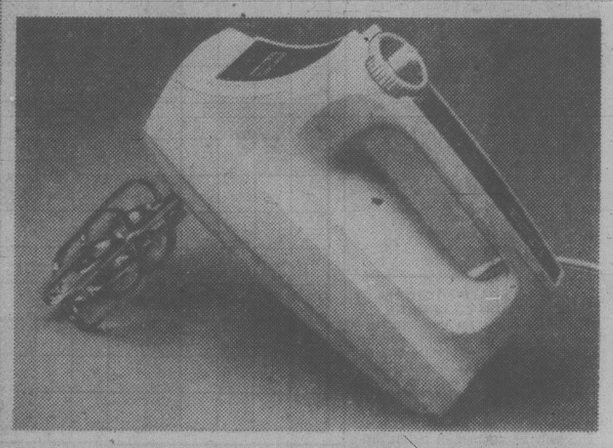
Small Electricals, Main Floor, Home Furnishings Building

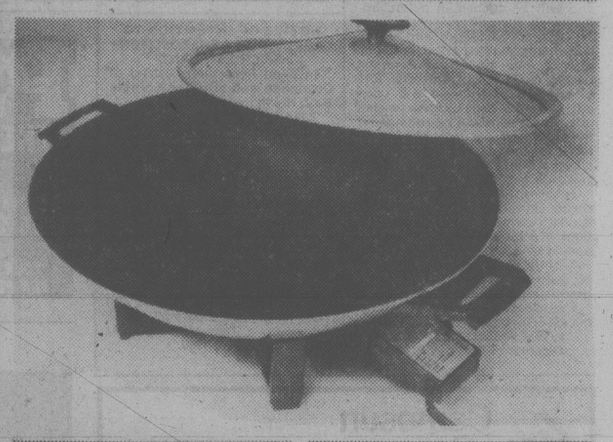


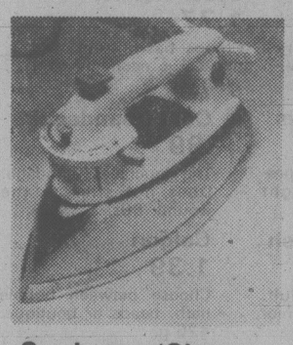
We back it up in writing!



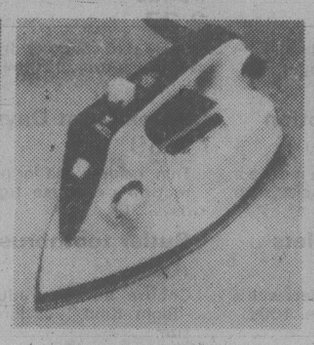
time for mom SUNDAY, MAY 11th



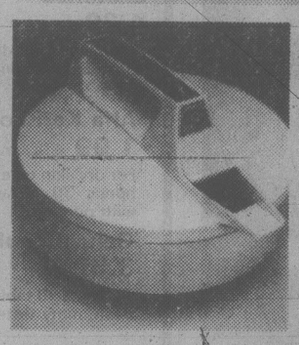




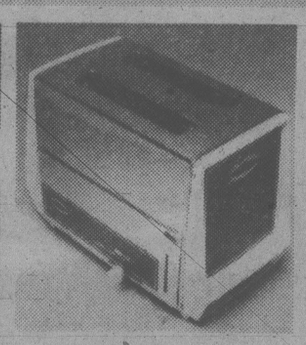
Sunbeam 'Shot of Steam' iron 37.99
Self cleaning. 55-vent plate. S/S tank. Fabric guide. Almond.



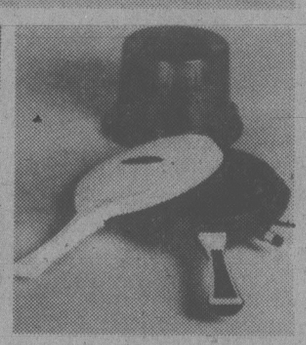
Proctor Silex Super Steam II 39.99
Self cleaning. Extra steam button. Fabric/temp. light. Ready light.



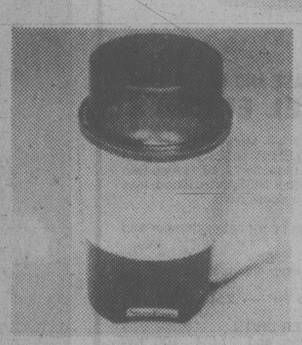
Sunbeam 2-Quart electric kettle 19.99
2-qt. capacity. Shut off and reset control. Low profile. Almond.



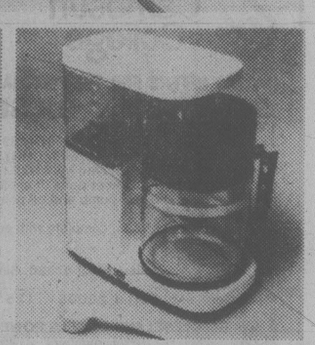
Viking 2-slice toaster 26.99
Automatic. Space-saving side control panel. Snap open crumb tray.



Proctor Silex pan handler 26.99
Heats up in 60 secs. Non-stick surface. Popcorn attachment.



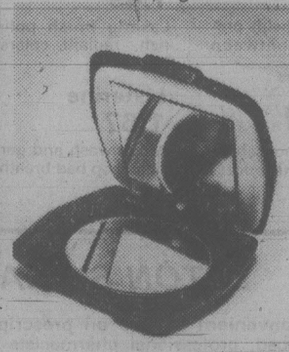
Moulinex coffee grinder 17.99
Quality grinder with tempered S/S blades. 'See through' lid.



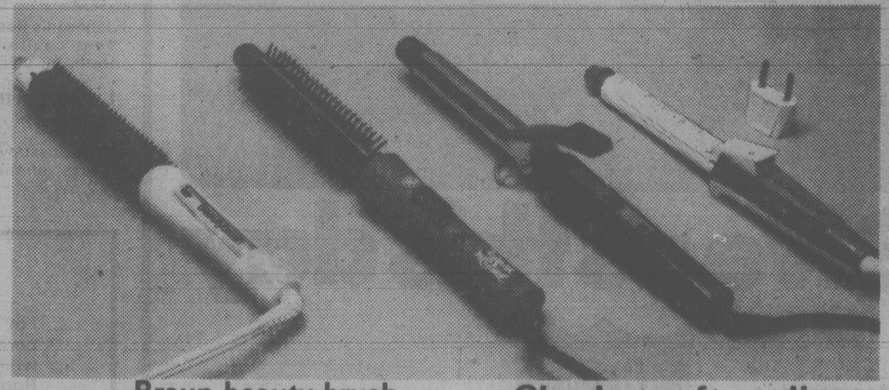
Moulinex coffee maker 29.99
Makes 1 to 8 cups. Automatic filter system. Keeps coffee warm.



Clairol Nailworks nail care beauty 17.99
Five interchangeable head shapes. Battery operated. File and buff nails, push back cuticles and smooth callouses. In storage case.



Look-a-Lite mirror. Open it—it lights! 6.99
Compact, electric mirror. High intensity. Velour carrying pouch. 3¼" square. Regular or magnifying mirror.

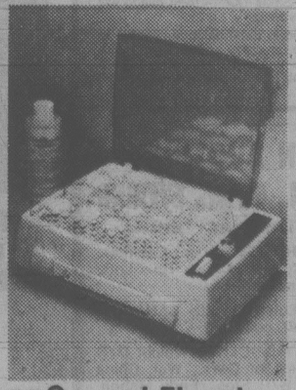


Braun beauty brush 19.99
Mist curling brush. Builds body as it curls without crimping. Extra mist feature. Ready dot.

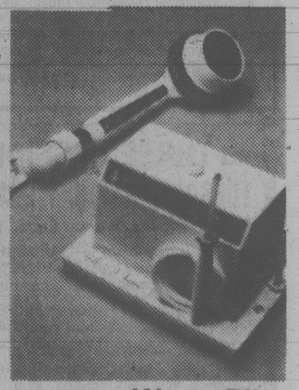
General Electric brush 17.99
'Brush 'n Curl' electric styling brush. Faster than a curling iron. Easy to use. Non-heat bristles.

Charlescraft curling iron 8.99
Spring tension holds curl securely. Cool safety tip. Comfort handle. Ready dot.

Clairol Crazy Baby 19.99
10-second curls, with or without steam. Just 9 inches long. With travel adapter.



General Electric speed hair setter 36.99
Mist/condition speed setter sets hair 3 ways, with mist, condition or dry. 20 rollers. Light tells rollers are ready.



Water Pik shower massager 23.99
Gives 800 to 9000 pulsating jets per minute. Hand held **37.99. Water pik oral hygiene instrument.** Adjustable pressure **33.99**

Personal Care Electrics, Main Floor, Home Furnishings Building

BUYLINE 388-4373. Store Hours: Monday, Tuesday, Saturday 9:30 a.m. to 5:30 p.m. Wednesday, Thursday, Friday 9:30 a.m. to 9:00 p.m.

Protesters killed in Kabul clashes

NEW DELHI (Reuter) — Hundreds of people staged demonstrations in Kabul against Afghanistan's Soviet-backed government on the weekend, travellers arriving in Indian said today.

A Western businessman said he was told that about 70 people were killed in clashes between students and soldiers in the Afghan capital in the last two weeks.

An Afghan traveller said hundreds of protesters staged a peaceful anti-government rally in the capital's Pul-e-Bagh area Sunday. Demonstrations also were held at Kabul University, and the university and high schools were closed, he said.

"Markets are sometimes open and sometimes closed," he added, but that security remained tight and a curfew was in force in Kabul.

The official Soviet news agency Tass quoted the Afghan interior ministry Sunday as saying that the disturbances occurred when students "tried to violate order in Kabul and came out against the interests of Afghanistan."

Hasty revenge out: Begin

JERUSALEM (UPI) — Prime Minister Menachem Begin has ruled out any hasty actions to avenge a Palestinian terrorist ambush in occupied Hebron in which six Jewish seminary students were killed.

But on the occupied West Bank, protests erupted anew Sunday with commercial strikes, tire-burnings and window-smashings reported in several towns.

Militants from Kiryat Arba infiltrated Hebron, smashing windows and damaging cars. Soldiers intervened to restore order. The city was sealed and its 70,000 Arab residents were under strict curfew for a third day.

Begin, in a 90-minute Cabinet meeting Sunday, also shielded Defence Minister Ezer Weizman from blame for the Friday night attack in which five students were killed in the initial shooting.

The sixth victim, Hannan Krotihammer, of B'nai Brak, the only critically injured student among the 17 wounded in the bloodiest Palestinian attack in the occupied territories in 13 years of Israeli rule, died at a Jerusalem hospital Sunday night.

Funerals for two Americans and a Canadian slain in a rooftop assault in Hebron were set for today in the old Jewish cemetery in Hebron, on Mount Herzl in Jerusalem and in the Tel Aviv suburb of Holon.

An aide to Begin said the prime minister planned to attend one of the burial rites.

More than 4,000 mourners attended burial rites at a military cemetery outside Tel Aviv Sunday for the other two slain scholars, both Israelis.

Begin told his cabinet the government was collectively responsible for the attack, fending off criticism of Weizman for his alleged leniency in dealing with the Palestinians and calls by right-wing Jewish settlers for his ouster.

Sources close to Begin quoted him as saying "no hasty steps" will be taken to avenge the slayings and that Israel must find ways to live in peace with the Arabs by continuing talks on autonomy for 1.1 million Palestinians on the West Bank and Gaza.

Israel immediately retaliated to the attack — blamed on a local Palestinian terror cell — expelling two West Bank mayors and a Moslem religious leader, provoking criticism from Israeli leftists who accused the government of acting illegally.

The three men were not permitted to appeal the decision.

Missiles in crash

ATOKA, Okla. (UPI) — A truck loaded with 13 tons of Army attack missiles collided with another truck early Saturday, killing one of the drivers and leaving local officials waiting for military permission to move the unexploded projectiles.

Officials said the driver of a truck loaded with plastic pipes veered left of center on U.S. 69, crashing into the missile-laden transport about 4 a.m. Saturday. The pipe truck's driver, Gerald Cecil Newcomb, 34, of Tulsa, Okla., was pronounced dead on arrival at an Atoka hospital.

EATON'S

time for mom
SUNDAY, MAY 11th

Mom's on the move
with career destinations in mind.

Give her the best in travelling companions from Eaton's

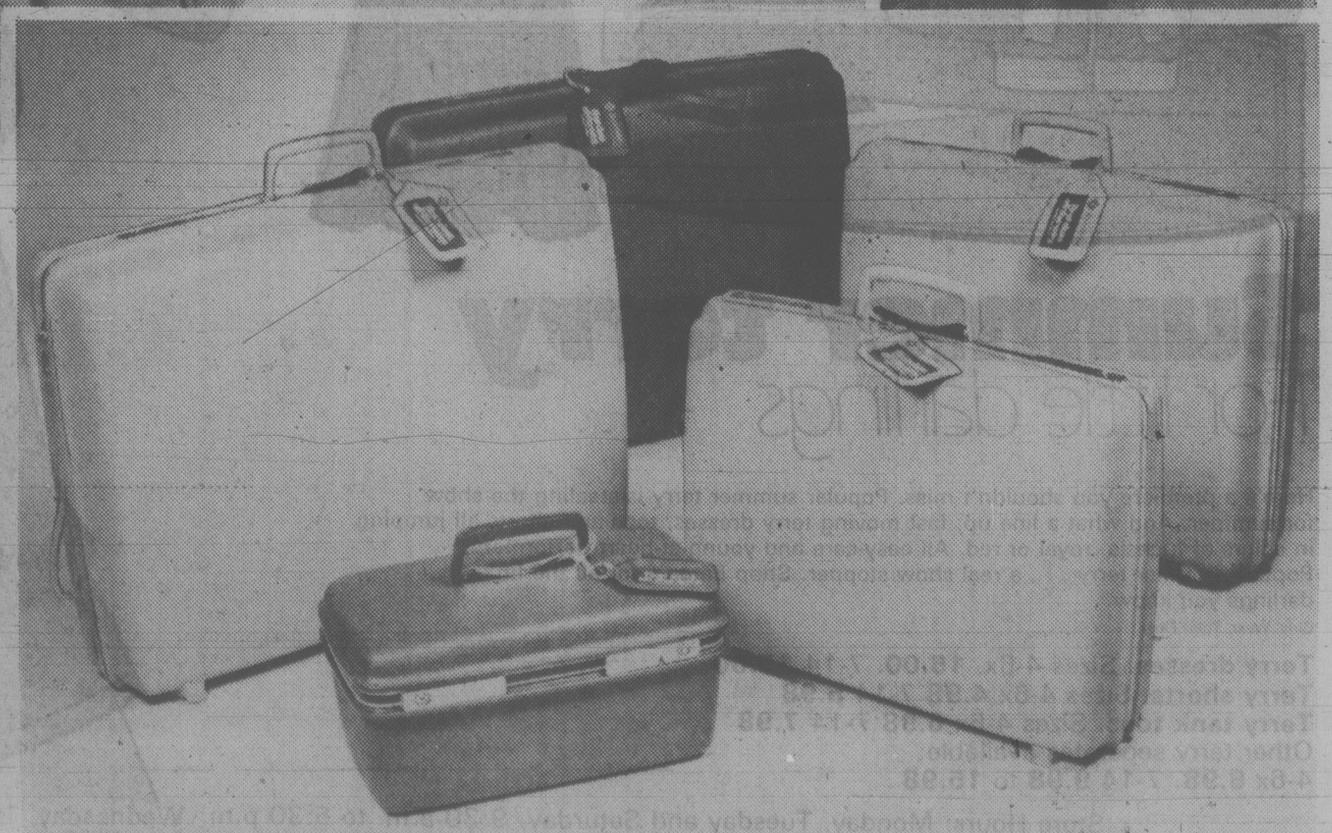


Save 8.01 to 24.01 on Dionite Bonneville 1 series luggage

Strong, durable Dionite Bonnerville 1 series has both the attractive design and rugged reliability you want when travelling. Features expanded vinyl over a strong frame. Comfortable carrying handle. Easy access zipper. In tan, burgundy or champagne.

Weekender Eaton reg. 65.00	51.99
27" Pullman w/wheels Eaton reg. 108.00	85.99
25" Pullman w/wheels Eaton reg. 97.00	76.99
Jumbo Pullman w/wheels Eaton reg. 120.00	95.99
16" deluxe tote bag Eaton reg. 50.00	39.99
14" tote bag Eaton reg. 40.00	31.99
Beauty bag Eaton reg. 42.00	32.99





13.01 to 23.01 off 'Uncrunchable' Saturn III luggage by Samsonite

A 25% to 27% saving over regular prices. Saturn III luggage is tough and lightweight. Features a lightweight aero-metal frame. Strong moulded body. Recessed key locks. In navy or mulberry.

Beauty case Eaton reg. 48.00	37.99
Weekender Eaton reg. 60.50	47.99
24" Companion w/wheels Eaton reg. 79.00	62.99
26" Pullman w/wheels Eaton reg. 86.50	68.99
3 suiter w/wheels Eaton reg. 91.00	73.99

Luggage, Third Floor

Tito's death at 87 shocks Yugoslavians

Times News Services

BELGRADE — Hundreds of thousands of Yugoslavs massed in the rain today along the route of a train that carried the body of President Josip Broz Tito, who fought the Nazis in the Second World War, then defied Josef Stalin in a break from the Soviet bloc.

Throngs of people, many with tear-streaked faces, crowded both sides of tracks as the funeral train carried the body of Marshal Tito on a last, sad journey from Ljubljana where he died Sunday to the capital of Belgrade.

Tito's death at 87 after a four-month struggle against a variety of illnesses was not unexpected. But still it shocked much of the nation of 22 million people and the sense of bereavement was pervasive. The bustling capital of Belgrade was quiet and there was a subdued tone in conversation.

Tens of thousands of grieving Yugoslavs packed the rainy streets of Ljubljana, where top officials spoke in a brief memorial service before Tito's coffin was put one last time aboard the train on which he so often traveled around the country.

At the first and only stop of the solemn journey in Zagreb, thousands of grief-stricken Yugoslavs gathered at the rail station as the train carrying the flag-draped coffin pulled up for a 45-minute service.

Doctors at Lubljana Medical Centre, where Tito fought stubbornly for four months, listed heart failure and "post-operative" complications as the cause of death.

The collective state and party leadership announced a seven-day period of mourning and a state funeral for the Yugoslav patriarch Thursday.

World leaders joined in homage to President Tito of Yugoslavia today. But President Carter included a veiled warning to the Russians, Moscow took a back-handed swipe at the West and China sniped at the Soviets.

The White House said Carter will be represented at Tito's funeral Thursday by U.S. Vice-President Walter Mondale.

On the other side, Moscow Television praised Tito for his "struggle against imperialism and colonialism."

A condolence message from Peking's leaders praised Tito's defiance of Soviet domination.

Prime Minister Trudeau said he is "deeply saddened" to learn of the death of Tito.

"We will remember him for his persistent pursuit of detente, disarmament and improved relations between all states."

Crown Prince Alexander Karageorgevitch, the heir to the Yugoslavian throne who has never been in his family's homeland, said in Milwaukee Tito's death has left the future of Yugoslavia up in the air.

"They have set up this federative council, but I don't believe it will work," he said of the future of Yugoslavia.

A personal brand of communism



TITO
. . . kept fit until lately

The Associated Press

Josip Broz Tito was the 7th of 12 children in a Croatian peasant family, but a combination of events in two world wars paved the way for his rise to the undisputed leadership of Yugoslavia and made him a co-founder of what now is the non-aligned movement.

Tito was a contrast to his contemporaries — the bloodthirsty Stalin, the maniacal Hitler, the fatuous Mussolini, the erratic Khrushchev, the stolid Franco. He was more humane, less murderous, more willing to experiment. He enjoyed the pleasures of power, openly and unabashedly living in the style of his royal predecessors.

And although he considered himself a Marxist, he was bored by abstractions and never took ideology very seriously, at least not as a way to interpret the actions of others.

As president of Yugoslavia, he had shaped his own brand of communism. Many wonder whether Yugoslavia will survive without him.

Born May 7, 1892, as Josip Broz, he took the name Tito during his years in the Communist underground before the Second World War.

His early life was one of poverty.

His father owned 10 acres of land, but had to do odd jobs as a hauler with a horse and cart. The family was Roman Catholic.

Tito was drafted into the Austrian army at age 21 and two years later was a sergeant-major when Austria marched against Serbia in what was to become the First World War. Russian cavalry surrounded his unit and Tito, wounded by a lance, was captured.

He was kept in Russia for five years as a prisoner of war. While there, he joined the Communist party and took part in the Communist revolution that overthrew the czar.

Between then and the outbreak of the Second World War, Tito became an underground communist worker known at various times as Valter, Viktor, John Alexander Carlson, Spiridon and finally Tito.

He was arrested in Yugoslavia in 1930 and sentenced to five years in prison because of his underground activities. He fled to Austria after his release and became an official and then a member of the central committee of the outlawed Yugoslav Communist party.

Then came the Second World War and his struggle against the Axis occupiers. At the end of the war, he outmanoeuvred royalist and Serbian nationalist movements to emerge as head of Yugoslavia.

As a world statesman, Tito increased Yugoslavia's weight in world affairs far beyond the force of its 22 million people and always fragile economy. A great believer in personal contacts, he made more than 100 foreign trips, many to budding Third World countries and the West.

As the 1970s neared an end, Yugoslavia faced growing economic and political problems. Its decentralized self-management system was deep in debt and suffering from serious inflation and stubborn regional economic differences.

Tito's prized movement of non-aligned countries, which he had helped form with the late Prime Minister Jawaharlal Nehru of India and President Gamal Abdel Nasser of Egypt, was badly strained. Pro-Soviet Cuba was leading an activist camp within the movement and challenging Yugoslavia's leadership.

Tito's health remained generally good even into his 80s, although he was bothered by sciatica.

He married three times, the last to Jovanka Budisavljevic, who fought in his partisan army. The marriage was disclosed in 1952 when she was 28. A public companion for years, she dropped mysteriously from sight in 1977 after reports that Tito had discovered attempts were being made to arrange a position for her in the Yugoslav hierarchy.

Her disappearance from public view remained one that no Yugoslav official would discuss. Tito himself said only that she was still his wife and still living in the presidential compound in Belgrade.

New president to be rotated in just 13 days



KOLISEVSKI
. . . 'presidency president'

BELGRADE (AP) — Lazar Kolisevski, a former metalworker nearly executed by the Bulgarians for his Communist activities in 1941, assumed the leadership of Yugoslavia's nine-man collective presidency Sunday.

Kolisevski, 66, was installed as "president of the presidency" at a televised meeting of the governing body called only hours after President Tito died. But he is expected to serve as president for only 13 days, when he will be replaced under the rotating system.

He has been running the country as vice-president of the presidency during Tito's four-month illness.

Cvijetin Mijatovic, 67, representative of Bosnia-Herzegovina, was named vice-president at the same meeting Sunday. He is expected to succeed Kolisevski as president on May 16, when the one-year term Kolisevski had been serving as vice-president expires.

Kolisevski will remain a member of the collective presidency as the representative of Macedonia until 1984, when the five-year terms of office of all members of the panel expire.

Mijatovic and future presidents of the presidency will serve one-year terms under the complex system of leadership introduced by Tito to keep the widely varying regions of the country together and prevent any one person from gaining too much power.

The presidency includes representatives of each of Yugoslavia's six states and two autonomous provinces plus a representative the Communist party.

Tito was both president-for-life and party president.

Stevan Doronjski, 61, is expected to replace Tito as party president. He then will have the option of representing the party in the presidency or remain as party president but he cannot do both as Tito had done. If he should decide to serve on the presidency, the party would name a new party president.

A new vice-president of the presidency will be named when Mijatovic steps up to the top post.

Kolisevski is a longtime party stalwart with a reputation for fierce loyalty to Tito. Observers believe Kolisevski, like other current members of the presidency, will scrupulously follow Tito's policies of independence from Moscow.

EATON'S



Summer terry
For little darlings

Here's a premiere you shouldn't miss. Popular summer terry is stealing the show for summer. And what a line up: fast moving terry dresses, tops and shorts all jumping in colors of fuchsia, royal or red. All easy-care and young-at-heart performers. Popular summer terry . . . a real show stopper. Shop Eaton's for all the little darlings you know.
Girls' Wear, Third Floor

Terry dresses. Sizes 4-6x. **15.00.** 7-14 **17.00**
Terry shorts. Sizes 4-6x **4.98** 7-14 **5.98**
Terry tank tops. Sizes 4-6x **6.98** 7-14 **7.98**
Other terry seperates available:
4-6x **8.98.** 7-14 **9.98** to **15.98**

Store Hours: Monday, Tuesday and Saturday, 9:30 a.m. to 5:30 p.m. Wednesday, Thursday and Friday, 9:30 a.m. and 9:00 p.m.

Tonight and Tuesday:
Cloudy, a few showers

Victoria Times

Classified 386-2121
News 382-3131

96th YEAR, No. 275 ★ ★ ★ VICTORIA, BRITISH COLUMBIA, MONDAY, MAY 5, 1980 25 CENTS DAILY; 30 CENTS SATURDAY

Explosions rock Iranian embassy

Times News Services

LONDON — Two tremendous explosions rocked the Iranian embassy today followed by a fusillade of gunfire, minutes after the dead body of one the six-day hostages had been pushed out through the embassy door.

Flames poured from a second floor window and at least one man, presumably a hostage, was seen jumping for his life from a second floor balcony to another balcony.

Fifteen minutes after the two ear-splitting explosions which occurred about 7:30 p.m. London time, police with stretchers raced toward the building and were seen carrying out bodies. Police also tore down their barricades to get fire engines through to fight the roaring flames and dense black smoke still pouring from the building.

BBC cameraman Sims Harris, one of the hostages captured when Iranian-Arab gunmen seized the building last Wednesday, emerged apparently not seriously injured.

Minutes after the explosions, one of the hostages waved a sheet from a second-floor window in an attempt to attract the attention of rescuers.

Other people came rushing out the front entrance.

Gunmen still were occupying the embassy following the blasts and police marksmen crouched on the balconies of nearby buildings returning their fire.

Overhead, a police helicopter surveyed the scene, while Iranian demonstrators who had been milling around about 400 metres down the road started thunderous yells of "Long live Khomeini."

The body of a dark-haired victim was removed from the building about 7 p.m. London time by two men crouching and covered by police riflemen.

The victim, who was not immediately identified, was put on a stretcher and covered with a red blanket, his arms hanging limply off the sides. He appeared to be wearing a mustard-colored jacket and white shirt.

Several hours earlier, police reported "what sounded like two or three shots coming from the direction of" the embassy.

Deputy Assistant Police Commissioner Peter Nievens told reporters the gunman with whom police were talking on a field telephone at the time the suspected shots were heard did not tell them what had happened.

The telephone conversation continued, leading to speculation the apparent shooting, reported by several witnesses, may have been at the back of the building and that the gunmen did not hear it.

Until this afternoon, police believed they were winning the war of nerves with the gunmen, describing their dialogue with them as amiable and expressing rising hopes for a peaceful outcome to the siege.

On Sunday, the British foreign office had called in representatives from Jordan, Kuwait and Syria to discuss the situation after the gunmen had demanded Arab mediation in the dispute.

The gunmen have identified themselves as Arabs from Iran fighting to gain autonomy for Arab-speaking areas of southern Iran which they refer to as Arabistan.

London police, who have conducted most of the negotiations with the gunmen so far, said they were encouraged by the release of two hostages on Saturday and another Sunday.

Meanwhile in Tehran, the bodies of eight U.S. servicemen who died in an abortive attempt to rescue the U.S. hostages in Iran were handed over today to a representative of Greek Catholic Archbishop Hilarion Capudji.

And the official Pars news agency reported that a "possibly American" helicopter was found abandoned in the desert after four helicopters violated Iranian airspace Sunday.



Right royal disbelief

It's a good job a picture's worth a thousand words because Shelley Gibson was speechless Sunday when announcement was made that she had been chosen 1980 May Queen. Shelley, a Parklands student, was one of 10 high school students vying for the crown. Named as he princesses were Linda Darling, of Reynolds, and Coleen Christie, of Esquimalt High. As queen, Shelley will participate in wide range of events ranging from Pacific National Exhibition parade to Oak Bay Tea Party. She'll be crowned May 18.

ON THE INSIDE

Remember Florenda Joy?



11 years later

Once upon a time — in 1969, to be precise — Victorians reached deep into their pockets to send a little girl born with a defective heart to the Mayo Clinic. *Times* columnist Arthur Mayse made public the plight of Florenda Joy Dick, and today he tells the very happy ending to a wonderful story. Page 25.

Different uniforms unlikely

The armed forces will probably not return to distinctive uniforms for each branch as recommended by a study group, Defence Minister Gilles Lamontagne said in a interview Sunday. Page 28.

SPORTS

Philadelphia Flyers turned Bill Barber loose on Minnesota North Stars Sunday and clipped the Stars 5-3 for a 2-1 lead in Stanley Cup hockey semi-finals. Page 16.

Victoria West has joined Victoria Athletics in the semi-final round of Provincial Cup soccer competition. Page 16.

INDEX

Births	31	Entertainment	20
Capital Scene	10	Finance	6, 7
Classified	31-44	Gardening	45
Comics	22	Lifestyles	25-27
Deaths	44	Sports	14-24

Dewey's World



"THE BUS DEPOT? PAST THE VIOLIN QUARTET TO THE DRUNK... LEFT, TO THE STREETCORNER REVIVAL MEETING..PAST THE PROFESSIONAL BEGGAR... AROUND THE BELLIGERENT 'STREET CHILDREN'..."

CIDA aid helps Canada most?

OTTAWA (CP) — A year-long study of the Canadian International Development Agency suggests that Canada's foreign aid program may sometimes be of more benefit to Canadians than to the poor and hungry of the Third World.

Sixty per cent of Canada's total aid budget is spent in Canada for goods and services to be shipped to poor nations, says the report by Suteera Thomson, a science adviser to the Science Council of Canada.

While such a policy creates jobs at home, it also forces developing nations to purchase goods at prices estimated to be 20 per cent higher than the world market and, in the case of food aid, deflates the prices Third World farmers can obtain for their goods, says the recently-released report.

The development agency had only 52 workers stationed abroad compared with more than 1,000 in Canada when the report was prepared. Most of the officials sent abroad or planning projects in Canada had little or no Third World experience when hired.

"Thus, in terms of staffing, CIDA is heavily Canadian-based, if not Canada-centred."

Agency personnel posted abroad often aligned themselves closely with Canadian embassies promoting

See FOREIGN page 12

Amsterdam goes wild as Canucks march in

AMSTERDAM (Reuter) — Some of the Canadian veterans who helped free Amsterdam during the Second World War today re-enacted their march into the city to celebrate the 35th anniversary of the Netherland's liberation.

Crowds several deep in places threw flowers at 350 of the 1,000 Canadians who took control of the Dutch capital from the occupying Germans in May, 1945.

Every five years, the Netherlands celebrates its liberation with a public holiday. Ten Canadians were invited for each of the 30 years that have passed since the end of the occupation.

The veterans drove through the city to the packed main Dam Square in an convoy of 85 vehicles used in the war.

As the procession began in the Berlage Bridge, where the Canadians entered Amsterdam, Dutch children climbed onto some of the vehicles, including jeeps, trucks, armored and amphibious carriers and staff cars.

The veterans, many in khaki uniforms and wearing medals, distributed cigarettes and chocolate as they did 35 years ago and gave the V for victory sign to the crowd.

The commander of the first Canadian troops to enter Amsterdam, Brig.-Gen. Henry Bell-Irving, released the first of a flock of white doves to commemorate the liberation.

Three Second World War planes flew low over the square where a children's choir sang songs in English to the Canadians.

U.S. prime drops

WASHINGTON — The prime lending rate continued to decline today as the Morgan Guaranty Trust Co. of New York reduced its rate a full percentage point to 17½ per cent.

Several other banks, including Chase Manhattan of New York, cut their prime rates one-half of a percentage point to 18 per cent. Chase is the third-largest bank in the country; Morgan ranks fifth.

The drop in interest rates has come with the growing consensus that a recession has begun, with a decline in bank business lending. In addition, according to Federal Reserve Board figures, the nation's basic money supply declined in March and it now appears that it will fall in April — the first two consecutive months of decline since the Fed began tightening credit last October.

The Carter administration, which is still predicting a mild and short recession, is hoping that the decline in interest rates and a drop in the inflation rate this summer will help restore consumer purchasing power.



TITO

Tito's long fight ends

BELGRADE (WP) — President Josip Broz Tito, creator of modern Yugoslavia and the first Communist leader to break away from the Soviet bloc, died Sunday in a Ljubljana hospital after a grave illness that lasted more than four months. He would have been 88 on May 7.

The collective state presidency, designated by Tito to succeed him and composed of representatives of Yugoslavia's many different nationalities, went into emergency session.

More stories, photos page 48.

AHOP owners losing homes

TORONTO (CP) — In the first three months of this year, the federal government repossessed 1,195 homes purchased under its Assisted Home Ownership Plan.

The figure represents nearly one-quarter of the total number of units forfeited by their owners since the program — intended to give low and moderate income families the opportunity of owning a home — was introduced five years ago.

The program "has made an awful lot of people very unhappy and it's broken up a lot of families," said Marlene Grant, a single mother who has so far managed to keep her home when almost half her plan-sponsored neighbors have gone under.

Federal housing officials blame unexpected problems related to the market, maintenance fees and taxes for the relatively new condominium housing involved in the plan.

However, critics say government bungling is responsible for a situation in which an increasing number of owners, unable to keep up with interest rates, are filing quit claims.

The plan was designed to help buyers with incomes ranging from about $11,000 to $20,000 a year if shelter costs took more than 25 per cent of their incomes.

Government loans were offered to reduce the mortgage interest rate over five years with the loan being reduced each year.

Raymond Boivin, vice-president of the Canada Mortgage and Housing Corp., said most of the problems centre on spiralling inflation and high interest rates.

However, James Crozier, commissioner of social service in Peel Region, west of Toronto, said the plan was "poorly administered," noting tighter screening of applicants would have avoided much of the trouble.

The president of the Canadian Real Estate Association, Eric Charman of Victoria, said the government inflicted hardship on some families by luring them into deals they could not afford.

UVic students forced to quit or live in tents?

By BRENDA DALGLISH

Students may be forced to live in motels or even tents this fall because of an increased housing shortage expected province-wide.

Delegates to a Victoria meeting of the B.C. Students' Federation were told on the weekend the situation will force some students to leave school and forego their education.

In some centres students are already living in motels and that trend is expected to grow.

"It's an emergency situation. Not only is the cost of accommodation rising rapidly, there is very little available at all," said Terry Johnson, a UVic delegate to the meeting of representatives of B.C. post-secondary institutions.

Right now some residences on campuses have two-year waiting periods.

The situation is hardest on out-of-town students.

Delegates called on the government to approve requests now before it for about $35 million to build additional residences on the province's three university campuses — UVic, University of British Columbia and Simon Fraser.

Those requests from the universities' administrations are to take advantage of the provincial government's recent change in financing policy that makes money more readily available for student residences.

UVic has applied for $4 million to construct residences, Simon Fraser has asked for about $7 million and UBC has requested $25 million.

Delegates said if the government were to approve release of those funds immediately, construction of the residences might be finished in time to help students this year.

UVic students also intend to lobby Oak Bay council to have zoning bylaws changed so single-family homes can have suites to rent.

Johnson said he was concerned about the possiblity that this might encourage substandard accommodation to be put on the market but "anything is better than nothing".

Technical colleges and institutes across the province are in an even worse position than universities, their delegates claimed, because very few of them have any residences at all.

"The government's got to get its policies figured out. On one hand they say they need more skilled workers and then they do nothing to encourage that," said Gordon Sears of the British Columbia Institute of Technology.

Sears complained that students, particularly male students, are discriminated against when it comes to obtaining rental accomodation.

BCSF chairman Malcolm Elliott criticized the government for lack of leadership on the problem.

"Students are being expected to do the work government should be doing. We're doing housing studies and surveys, we're looking at the rentalsman act. The government has done nothing and continues to do nothing," Elliott said.

Students at many colleges and universities, including UVic, will run housing services to help students find accommodation when they return to campus this fall.

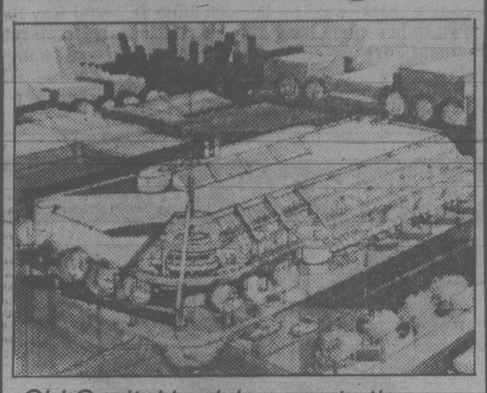
Also discussed at the meeting was the stated intention of the government to add two more government appointees to each college board in the province.

Delegates claim it's an attempt by the government to obtain control of the boards because the change will put government appointees in the majority on boards.

The other members of college boards are appointed by local school boards.

local

In case you're wondering



Old Capitol is giving way to the new

I'm wondering about the old Capitol Theatre at Yates and Blanshard. Recently I read that it is to be demolished. Is it too late to save her?

Afraid so. The 59-year-old theatre showed her last movie on April 27 (Academy Award winner *Norma Rae* was the film) and the wreckers began demolition the day after.

Jack Tomik, western regional manager of Famous Players Ltd., says by June 1 the Capitol will be razed, and construction of a six-theatre complex will begin. It follows the redevelopment of other big downtown theatres across Canada.

The new building will also be brick but it will be a block long, stretching down Blanshard from Yates to View. At street level will be retail stores. The six cinemas inside will provide a total of 2,500 seats for movie fans.

Heritage buff Tom Palfrey says the old brick building was the last in a nation-wide chain of Capitol theatres built by Famous Players. It opened Sept. 8, 1921 with a silent movie and the theatre's own orchestra accompanied each show until 1929 when sound equipment was installed.

"The Capitol theatre is in fine condition, albeit superficially run down (the urn over the entrance disappeared years ago); its accoustics are good; its interior and exterior design is worthy of restoration," Palfrey wrote in a letter to the *Times*.

If your interest has been aroused by some feature of Victoria — or even some oddity — write to Wondering, Victoria Times, 2621 Douglas.

Help for the sex offenders

Families taking part in daring new program

By DEREK SIDENIUS

A counselling program has been set up in Victoria to help the most hated and least understood of all criminals — the sex offender.

Organized by a 45-year-old ex-offender and run with the assistance of the Community Diversion Centre, the program is doing something that no one in Victoria has dared attempt before.

It is giving offenders the opportunity to discuss their problems openly among themselves in hopes of finding ways to correct their aberrant behavior.

Lona O'Gorman, director of the diversion centre, says the approach is unusual in several respects.

It's the first of its kind in the province offering on-going group counselling for sex offenders in a non-institutional setting.

The majority of the participating offenders have not been charged with any offence, although police are advised about the incidents in virtually every case. Their participation is voluntary.

But the program's most dramatic feature, she says, is it deals with the offenders' problems in light of their family situations.

Wives and even children of offenders are an integral part of the counselling process. So, too, are victims.

O'Gorman says the program aims at reducing the fear, shame, guilt and prejudice that has long been associated with such taboo crimes.

As Frank, the onetime sex-offender who conceived the program, says: "It is time people started to accept the fact sex is here. And so are sex problems. We have programs to help people with drug and alcohol problems and other kinds of abuse such as child abuse. Somehow it is more acceptable for a child to get battered than abused sexually. There is a real need to help sex offenders and not just sweep the problem under the carpet away from sight, out of mind."

Frank — his last name can't be used for obvious reasons — speaks from first-hand knowledge.

Eleven years ago he was convicted of a sex crime and served three years in an eastern prison.

On his release he embarked on a crusade to find out why he and other offenders behave as they do. He read volumes of research material and travelled throughout North America visiting more than 30 clinics in prisons and hospitals.

He didn't find the answer for his own case.

"I had anger and I misdirected it . . . I was in a marriage that I didn't want to be in . . . but why I did what I did — I don't know."

But his inquiries led him to lay counselling and, since his arrival in the Victoria area in 1973, he has been used widely as a resource person by schools, police, probation service and human resources.

Frank says the important thing to realize about sex criminals is they have a behaviorial problem. They are not inately bad.

"All one can do is say to them that as a male I don't like that behavior and get them to accept that part of it.

"But there are a lot of things involved. They must learn controls and face up to what happens if caught."

Adds O'Gorman: "You've got to look at the whole person and try to effect acceptance and reconciliation."

O'Gorman says the underlying causes for such disparate crimes as shoplifting and indecent exposure are invariably the same.

"I see two factors emerge over and over again," she says. "Either the person is under extreme stress or he has a feeling of impotence, a sense of powerlessness to do anything with his life.

"He can't cope any more. Often the act is a call for help."

Frank says far more attention has to be placed on helping victims, especially children.

"How we as society act influences the way the child perceives what was done to him. A child doesn't have guilt. But somehow our response makes him feel he's to blame. In many cases society causes more damage than the act itself."

Some studies bear him out. One completed in the U.S. showed 70 per cent of those convicted of sex crimes were also victims at one time.

"I think we have to start asking the question, what does the offender mean to the victim?"

Building supply pickets spread

Members of the Retail Clerks Union, Local 1518, have set up a secondary picket line at the Revelstoke Home Improvement Centres Ltd. store on Gorge Road.

The action stems from a dispute over a first contract for seven clerks at Revelstoke's Nanaimo outlet.

The Victoria store remains open for business despite the pickets which first appeared Saturday, but a union spokesman said some members of the Teamsters Union who work in the yard refused to cross the line.

Store manager Harvey Wilson refused to say today whether any employees have not reported to work as a result of the dispute. He said the store had one of its busiest Saturdays last weekend.

The clerks' union does not represent the inside employees at Revelstoke's Victoria store.

Union business representative Bob Ives said the union went on strike last week at the Nanaimo store and it remains closed. Pickets also appeared last week at the company's Port Alberni store, he said, but were not there today.

Asked how long he thinks the pickets will remain at the Victoria outlet at 449 Gorge Road East, Ives said: "We expect a long one."

The union won certification for the Nanaimo employees Oct. 1, 1979, but has been unable to reach agreement on a first contract.

Ives said a large number of issues are outstanding, including wages.



John McKay photo

WEB OF INTRIGUE for all youngsters was spun by comic book hero Spider Man during weekend appearance at Autorama car show at Memorial Arena. Here Spider Man autographs one of his coloring books for Heather McKay.

Budget cut but taxes still go up

By NORMAN GIDNEY

Victoria city council today made late cuts totalling $1.4 million from its 1980 budget resulting in a freeze on the municipal mill rate at approximately 49.7 mills.

Taxes will still go up, however, because a two-mill increase in the school board's budget has resulted in a hike in property assessments.

All the budget deletions are not yet final, but the total mill rate for property owners in the city should be approximately 105 mills, up from last year's total of 102.325.

Taxes on a home whose 1980 assessment was $75,000 will be approximately $1,140 this year, less the $380 homeowner grant (which is $580 for those over 65).

Council made the biggest cut by deciding to delete $600,000 from the storm drain reserve fund, a decision which places in jeopardy an $11 million plan drawn up several years ago to renew Victoria's storm drain system in the 1980s.

The $1.8 million Haultain Valley storm drain improvement project will go ahead as past councils have built up the reserve fund sufficiently, but the deletion means future councils must find a new method of financing the next phases of the public works project.

Finance committee chairman Ald. Frank Carson said the city can't freeze the mill rate, put several hundred thousand dollars in a reserve fund for sewer work and pay for such projects as the rebuilding of the Johnson Street bridge, revitalization of Chinatown and hiring another 10 policemen.

"These darn storm drains are ultimately going to eliminate our options in other areas," he added.

"I think we're putting goldplated services underground when leadplated services would suffice," said Ald. Ken Sinclair.

Ald. Bill McElroy was the lone dissenter to the decision by council in budget committee. He said council was making a major change in principle, and suggested that in future the city may have to borrow money for public works.

For more than a decade, Victoria has financed public works projects out of annual revenues and has been spared the recent high interest rates in the money markets that have hit other municipalities forced to borrow.

Another major cut council wants is $60,000 from the police department. Mayor Bill Tindall has called a special meeting of the police board to discuss the request.

Pilot gets all the aid he needs

A Richmond pilot and his passenger radioed for help Sunday and got it — from six different sources.

The pilot, identified only as N. Stead of the Aero Flying Academy in Richmond, landed at Victoria International Airport a half-hour after sending a distress call from his Cessna 172 about 2:30 p.m., saying he was lost in cloud over mountainous country on a flight from Vancouver to Tofino and back.

The message was picked up by a U.S. Air Force jetliner outbound over the Pacific and direction findings were given by the jet, the radar control office at Comox, the Canadian Coast Guard cutter Ready which was in the Strait of Juan de Fuca, the Canadian coast Guard cutter Racer at Ucluelet, a Tracker aircraft from CFB Comox and Victoria International Airport's control tower.

Firefighting protest late?

A petition protesting any move to have Victoria handle firefighting in the municipality is circulating in Esquimalt.

But Ald. Colin Blair, who opposes the proposal, says the petition which asks for a referendum on the scheme is going to be too late.

Blair said a budget bylaw to be presented to council tonight already includes three mills towards the cost of the Victoria fire-fighting service in 1981 even though no agreement has been reached between the city and the municipality.

Blair insists the cost of having Victoria fight the municipality's fires is going to cost about $800,000 year, some $600,000 more than at present.

Firefighting is now handled by the municipal police, backed up by the Canadian Armed Forces firefighting unit at CFB Esquimalt.

Blair says having the armed forces unit as a backup costs the municipality only $6,000 a year.

"That's pretty good considering their wage bill (for the armed forces unit) is more than $1 million a year," Blair said.

"But what I really object to is the sort of clandestine methods that have been used to push this through."

He said the public hasn't been told the municipal police department recently put forward a proposal to expand its existing dual role.

It was the police union that first objected to policemen having to fight fires, but police are now suggesting they will continue to do double duty if more men are added on the fire-fighting end.

"That system would be even cheaper than setting up our own fire department," Blair claims.

Blair said no one has challenged Victoria Ald. Bob Wright's claim that firefighting costs each Victorian only $40 a year.

"No one's contradicted that, but the cost is more like $60 a year," he said.

Thieves show nerve

Police are seeking nervy thieves who broke into four Oak Bay homes on the weekend as the owners slept.

A fifth break-in occurred when the owners stepped out for three or four minutes.

The two who left their house briefly were Mr. and Mrs. Ian Grassick of 1447 St. David and the take was $500.

The Ken Davidson family at 935 Foul Bay lost $250 while they slept.

Nothing was taken from the homes of John Zenko, 1001 Foul Bay, C. Eric Bennett, 1225 Monterey, or Ian Parker, 2146 Windsor.

Police clam up over shooting

Saanich police won't reveal the results of an internal police investigation into a shooting incident in late 1978 which sent a veteran officer and a notorious prison escaper to hospital with gunshot wounds.

Saanich police board chairman Mayor Mel Couvelier last week denied a request by the *Times* to see the report on the grounds some of the information in it had international implications.

He would not elaborate other than say the escaper, Thomas Young Lackey, 36, was an American citizen and there had been exchanges between the U.S. and Canadian state departments over allegations by the accused that officers had deliberately tried to kill him during the arrest.

Couvelier said, however, he would bring the request for the report before the next meeting of the board in two weeks.

Saanich police chief Bob Peterson said only that a full report of the incident had been made pursuant to section five of the police firearms regulations of the B.C. Police Act.

Under that section the chief constable must immediately cause an investigation to be made into any case where a police officer, in the performance of his duties, kills or injures another person.

The chief must then submit the report to the chairman of the police board who "shall review the report and make such further inquiries as he considers necessary."

Insp. Neil Campbell of the B.C. Police Commission said the chairman of the local police board has sole discretion over whether the report should be made public.

But he noted it was customary practice with most forces to release such information.

Lackey was sentenced to a total of 18 years in the penitentiary after his conviction last December of a series of crimes, including the attempted murder of Sgt. William Hillcoat of Saanich police in an early-morning gun battle Nov. 8, 1978, and the wounding of a prison guard at Matsqui while making good his escape five days earlier.

Officers described Lackey as one of the most dangerous criminals they have had to deal with.

Hillcoat was approaching the scene of a single-car crash at Cedar Hill Cross Road and McKenzie when he was hit in the abdomen and upper thigh with a shotgun blast fired by a man in the car.

Hillcoat returned four shots, striking the man at least three times in the legs.

Constable Robert Love, who arrived on the scene moments later, grabbed the suspect by the hair and was holding him when Hillcoat stumbled into them, causing Love's gun to discharge.

At his trial Lackey testified someone came up to him as he lay on the ground and fired into his left temple, shattering his eye.

A Victoria neurosurgeon, Dr. A.H. Ibrahim, testified the wound was inflicted from a handgun at a distance of less than three inches.

Defence counsel David Gibbons said in interview the evidence clearly warrants an inquiry.

But as yet there has been no complaint to the police force which would cause an inquiry board to be formed.

Deputy police chief Rick Avison said in an interview last month the matter has been dealt with to the satisfaction of the police force.

He said the case was extensively reviewed in a four-hour debriefing session held in February for all members involved. Such sessions are standard practice in every serious case, he said.

But Peterson indicated he was far from certain himself what actually happened.

He called the conclusion reached in the investigation a hypothesis, and admitted there were several others that could have been put forward, including Lackey's, which senior officers discounted for reasons the chief wouldn't divulge.

'Shoppers' carted off to jail

A curious passerby who wondered about two men wheeling two shopping carts down the street Sunday decided to call police.

The result was the arrest of two brothers who face charges of breaking into the James Bay liquor store at 230 Menzies and stealing some $1,200 worth of liquor.

It was the third break-in at the James Bay outlet in a week. The previous two cases, however, remain unsolved.

In another break-in overnight, about $5,500 was stolen by thieves who entered the Millos Restaurant at 716 Burdett sometime after 1 a.m. today.

Tonight and Tuesday:
Cloudy, a few showers

Victoria Times

Classified 386-2121
News 382-3131

96th YEAR, No. 275 ★ VICTORIA, BRITISH COLUMBIA, MONDAY, MAY 5, 1980 25 CENTS DAILY; 30 CENTS SATURDAY

Commando raid ends U.K. siege

Times News Services

LONDON — Police commandos stormed the Iranian embassy today, saving at least 14 of the hostages held inside for six days and killing three of the gunmen.

Two ear-splitting explosions, followed by a fusillade of gunfire, rocked the besieged Iranian embassy about 7:30 p.m. London time, and the building was engulfed by fire.

About five Iranian-Arab gunmen had been holding an estimated 19 hostages inside since last Wednesday.

U.K. Foreign Secretary Lord Carrington, on an offical visit to Washington, confirmed that the operation had been a success.

A short time before the explosions, the body of a dead men had been shoved from the building.

BBC cameraman Sims Harris, one of the hostages, was one of the first to emerge from the building.

The violent end of the six-day hostage drama was seen live on British television.

Ayatollah Khomeini's revolutionary government in Iran had refused to negotiate on the gunmen's demands for the release of 91 Arab militants imprisoned in Iran's oil-rich Khuzestan province.

Immediately after the explosions, dozens of shots were fired outside and inside the embassy, and police ordered reporters stationed about 200 metres away to take cover as thick black smoke poured from the back of the building.

Iranian demonstrators who had been milling around, about 400 metres down the road, started thunderous yells of "Long live Khomeini."

At least one man, presumably a hostage, was seen jumping for his life from a second floor balcony to another balcony. Another man was seen waving a white sheet in a second-storey window to attract rescuers.

Police tore down barricades so firefighters, covered by police marksmen, could get through to fight the blaze.

The body of a dark-haired victim was removed from the building about 7 p.m. London time by two men crouching and covered by police riflemen.

The victim, who was not immediately identified, was put on a stretcher and covered with a red blanket, his arms hanging limply off the sides. He appeared to be wearing a mustard-colored jacket and white shirt.

The end of the hostage drama came as British authorities stepped-up their efforts to involve Arab diplomats in the futile negotiations to free the hostages.

The Arab ambassadors met for two hours at the London offices of the Arab League.

Several hours earlier, police reported "what sounded like two or three shots coming from the direction of" the embassy.

The reported gunfire came as negotiations with at least three Arab gunmen appeared to stall.

Deputy Assistant Police Commissioner Peter Nievens told reporters the gunman with whom police were talking on a field telephone at the time the suspected shots were heard did not tell them what had happened.

The telephone conversation continued, leading to speculation the apparent shooting, reported by several witnesses, may have been at the back of the building and that the gunmen did not hear it.

Until this afternoon, police believed they were winning the war of nerves with the gunmen, describing their dialogue with them as amiable and expressing rising hopes for a peaceful outcome.

Meanwhile in Tehran, the bodies of eight U.S. servicemen who died in an abortive attempt to rescue the U.S. hostages in Iran were handed over today to a representative of Greek Catholic Archbishop Hilarion Capudji.

And the official Pars news agency reported that a "possibly American" helicopter was found abandoned in the desert after four helicopters violated Iranian airspace Sunday.



Right royal disbelief

It's a good job a picture's worth a thousand words because Shelley Gibson was speechless Sunday when announcement was made that she had been chosen 1980 May Queen. Shelley, a Parklands student, was one of 10 high school students vying for the crown. Named as her princesses were Linda Darling, of Reynolds, and Coleen Christie, of Esquimalt High. As queen, Shelley will participate in a wide range of events ranging from Pacific National Exhibition parade to Oak Bay Tea Party. She'll be crowned May 18.

ON THE INSIDE

Remember Florenda Joy?



11 years later

Once upon a time — in 1969, to be precise — Victorians reached deep into their pockets to send a little girl born with a defective heart to the Mayo Clinic. *Times* columnist Arthur Mayse made public the plight of Florenda Joy Dick, and today he tells the very happy ending to a wonderful story. Page 25.

Different uniforms unlikely

The armed forces will probably not return to distinctive uniforms for each branch as recommended by a study group, Defence Minister Gilles Lamontagne said in an interview Sunday. Page 28.

SPORTS

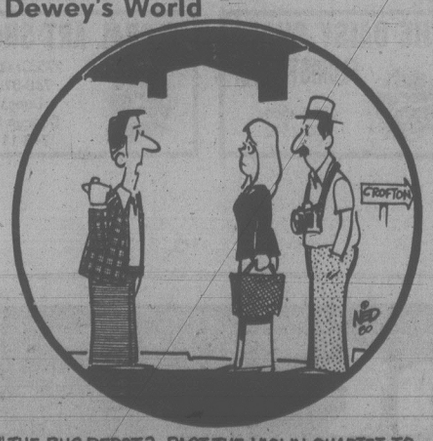
Philadelphia Flyers turned Bill Barber loose on Minnesota North Stars Sunday and clipped the Stars 5-3 for a 2-1 lead in Stanley Cup hockey semi-finals. Page 16.

Victoria West has joined Victoria Athletics in the semi-final round of Provincial Cup soccer competition. Page 16.

INDEX

Births	31	Entertainment	20
Capital Scene	10	Finance	6, 7
Classified	31-44	Gardening	45
Comics	22	Lifestyles	25-27
Deaths	44	Sports	14-24

Dewey's World



"THE BUS DEPOT? PAST THE VIOLIN QUARTET TO THE DRUNK... LEFT, TO THE STREETCORNER REVIVAL MEETING...PAST THE PROFESSIONAL BEGGAR... AROUND THE BELLIGERENT 'STREET CHILDREN'..."

Foreign aid helps Canadians most?

OTTAWA (CP) — A year-long study of the Canadian International Development Agency suggests that Canada's foreign aid program may sometimes be of more benefit to Canadians than to the poor and hungry of the Third World.

Sixty per cent of Canada's total aid budget is spent in Canada for goods and services to be shipped to poor nations, says the report by Suteera Thomson, a science adviser to the Science Council of Canada.

While such a policy creates jobs at home, it also forces developing nations to purchase goods at prices estimated to be 20 per cent higher than the world market and, in the case of food aid, deflates the prices Third World farmers can obtain for their goods, says the recently-released report.

The development agency had only 52 workers stationed abroad compared with more than 1,000 in Canada when the report was prepared. Most of the officials sent abroad or planning projects in Canada had little or no Third World experience when hired.

"Thus, in terms of staffing, CIDA is heavily Canadian-based, if not Canada-centred."

Agency personnel posted abroad often aligned themselves closely with Canadian embassies promoting

See FOREIGN page 12

Amsterdam goes wild as Canucks march in

AMSTERDAM (Reuter) — Some of the Canadian veterans who helped free Amsterdam during the Second World War today re-enacted their march into the city to celebrate the 35th anniversary of the Netherland's liberation.

Crowds several deep in places threw flowers at 350 of the 1,000 Canadians who took control of the Dutch capital from the occupying Germans in May, 1945.

Every five years, the Netherlands celebrates its liberation with a public holiday. Ten Canadians were invited for each of the 30 years that have passed since the end of the occupation.

The veterans drove through the city to the packed main Dam Square in a convoy of 85 vehicles used in the war.

As the procession began in the Berlage Bridge, where the Canadians entered Amsterdam, Dutch children climbed onto some of the vehicles, including jeeps, trucks, armored and amphibious carriers and staff cars.

The veterans, many in khaki uniforms and wearing medals, distributed cigarettes and chocolate as they did 35 years ago and gave the V for victory sign to the crowd.

The commander of the first Canadian troops to enter Amsterdam, Brig.-Gen. Henry Bell-Irving, released the first of a flock of white doves to commemorate the liberation.

Three Second World War planes flew low over the square where a children's choir sang songs in English to the Canadians.

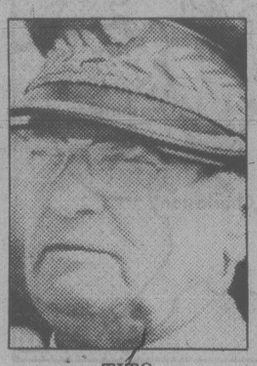
U.S. prime drops

WASHINGTON — The prime lending rate continued to decline today as the Morgan Guaranty Trust Co. of New York reduced its rate a full percentage point to 17½ per cent.

Several other banks, including Chase Manhattan of New York, cut their prime rates one-half of a percentage point to 18 per cent. Chase is the third-largest bank in the country; Morgan ranks fifth.

The drop in interest rates has come with the growing consensus that a recession has begun, with a decline in bank business lending. In addition, according to Federal Reserve Board figures, the nation's basic money supply declined in March and it now appears that it will fall in April — the first two consecutive months of decline since the Fed began tightening credit last October.

The Carter administration, which is still predicting a mild and short recession, is hoping that the decline in interest rates and a drop in the inflation rate this summer will help restore consumer purchasing power.



TITO

Tito's long fight ends

BELGRADE (WP) — President Josip Broz Tito, creator of modern Yugoslavia and the first Communist leader to break away from the Soviet bloc, died Sunday in a Ljubljana hospital after a grave illness that lasted more than four months. He would have been 88 on May 25.

The collective state presidency, designated by Tito to succeed him and composed of representatives of Yugoslavia's many different nationalities, went into emergency session.

More stories, photos page 48.

AHOP owners losing homes

TORONTO (CP) — In the first three months of this year, the federal government repossessed 1,195 homes purchased under its Assisted Home Ownership Plan.

The figure represents nearly one-quarter of the total number of units forfeited by their owners since the program — intended to give low and moderate income families the opportunity of owning a home — was introduced five years ago.

The program "has made an awful lot of people very unhappy and it's broken up a lot of families," said Marlene Grant, a single mother who has so far managed to keep her home when almost half her plan-sponsored neighbors have gone under.

Federal housing officials blame unexpected problems related to the market, maintenance fees and taxes for the relatively new condominium housing involved in the plan.

However, critics say government bungling is responsible for a situation in which an increasing number of owners, unable to keep up with interest rates, are filing quit claims.

The plan was designed to help buyers with incomes ranging from about $11,000 to $20,000 a year if shelter costs took more than 25 per cent of their incomes.

Government loans were offered to reduce the mortgage interest rate over five years with the loan being reduced each year.

Raymond Boivin, vice-president of the Canada Mortgage and Housing Corp., said most of the problems centre on spiralling inflation and high interest rates.

However, James Crozier, commissioner of social service in Peel Region, west of Toronto, said the plan was "poorly administered," noting tighter screening of applicants would have avoided much of the trouble.

The president of the Canadian Real Estate Association, Eric Charman of Victoria, said the government inflicted hardship on some families by luring them into deals they could not afford.

UVic students forced to quit or live in tents?

By BRENDA DALGLISH

Students may be forced to live in motels or even tents this fall because of an increased housing shortage expected province-wide.

Delegates to a Victoria meeting of the B.C. Students' Federation were told on the weekend the situation will force some students to leave school and forego their education.

In some centres students are already living in motels and that trend is expected to grow.

"It's an emergency situation. Not only is the cost of accommodation rising rapidly, there is very little available at all," said Terry Johnson, a UVic delegate to the meeting of representatives of B.C. post-secondary institutions.

Right now some residences on campuses have two-year waiting periods.

The situation is hardest on out-of-town students.

Delegates called on the government to approve requests now before it for about $35 million to build additional residences on the province's three university campuses — UVic, University of British Columbia and Simon Fraser.

Those requests from the universities' administrations are to take advantage of the provincial government's recent change in financing policy that makes money more readily available for student residences.

UVic has applied for $4 million to construct residences, Simon Fraser has asked for about $7 million and UBC has requested $25 million.

Delegates said if the government were to approve release of those funds immediately, construction of the residences might be finished in time to help students this year.

UVic students also intend to lobby Oak Bay council to have zoning bylaws changed so single-family homes can have suites to rent.

Johnson said he was concerned about the possiblity that this might encourage substandard accommodation to be put on the market but "anything is better than nothing".

Technical colleges and institutes across the province are in an even worse position than universities, their delegates claimed, because very few of them have any residences at all.

"The government's got to get its policies figured out. On one hand they say they need more skilled workers and then they do nothing to encourage that," said Gordon Sears of the British Columbia Institute of Technology.

Sears complained that students, particularly male students, are discriminated against when it comes to obtaining rental accomodation.

BCSF chairman Malcolm Elliott criticized the government for lack of leadership on the problem.

"Students are being expected to do the work government should be doing. We're doing housing studies and surveys, we're looking at the rentalsman act. The government has done nothing and continues to do nothing," Elliott said.

Students at many colleges and universities, including UVic, will run housing services to help students find accommodation when they return to campus this fall.

Also discussed at the meeting was the stated intention of the government to add two more government appointees to each college board in the province.

Delegates claim it's an attempt by the government to obtain control of the boards because the change will put government appointees in the majority on boards.

The other members of college boards are appointed by local school boards.

TORONTO STOCK EXCHANGE TRADING

Distributed by CP
Toronto Stock Exchange-May 5

Quotations in cents unless marked $. z—Odd lot. xd—Ex-dividend. xr—Ex-rights. xw—Ex-warrants. Net change is from previous board-lot closing sale.

1:40 p.m.

Stock	Sales	High	Low	Net Chge
	A and B			
A.G.F.M.	500	365	365	365	
Abti Prce	3629	$18⅝	18⅜	18⅝ + ⅛
Abitbi 10	100	$50	50	50	
Acklands	175	$14⅛	14⅛	14⅛ + ⅜
Adanac M	3100	450	430	430	—10
Advocate	200	170	170	170	
Afton Min	500	$26	25½	25½ — ½
Agnico E	3109	$10⅜	10⅜	10⅜ — ½
Agra Ind A	300	465	465	485	
Akaitcho	z30	135	135	135	
Albany	21800	270	260	265	+10
Alf Energy	24307	$20⅛	20½	20⅝ — ⅛
Alta Gas A	22191	$29¼	28⅝	29	
Alta G D p	z2	$305	305	305	
Alta G E p	100	$20¾	20¾	20¾ + ¼
Alta G F	130	$26	26	26 + 1
Alta G 9.76	870	$25½	25¼	25½ + ¼
Alta G 6⅜	2300	$40¼	40	40⅛ + ¼
Alta G 6½	10450	$27¼	27	27 + ⅛
Alta Nat	z40	$99½	98	98	
Alcan	12620	$29⅛	28⅞	29⅛ — ⅜
Algo Cent	201	$24¼	24¼	24¼ + ¼
Algoma St	800	$29¾	29¼	29¼ — ½
ASfel p	200	$24⅞	24⅞	24⅞	
Am Larder	2600	76	76	76	
Amcan	500	365	365	365	—35
Am Eagle	10200	$5⅞	5½	5⅞ + ⅛
Am Leduc	14800	98	96	98	+ 2
Andres W A	200	$10¼	10¼	10¼	
Andres W B	100	$10	10	10	+ ⅜
Ang CT 4½	z70	$22¾	22¾	22¾	
Ang CT 290	200	$29½	29½	29½ + ½
Ang D Gld	1200	380	380	380	— 5
Ang U Dev	400	280	280	280	
Aquitaine	10127	$55⅛	54½	55⅛ + ⅜
Argus B pr	z50	$27½	27½	27½	
Argus C pr	400	$6¼	6¼	6¼	
Asamera	3400	$22¾	22⅛	22⅛ — ⅜
Asbestos	937	$37½	37½	37½ + 1
Atco A	808	$20	19½	19½ — ½
Atl C Cop	1000	85	85	85	
Atlas Yk	2200	80	80	80	+ 6
BP Can	6600	$43¼	43	43¼ + ¾
Banister C	100	$16¼	16¼	16¼ — ¼
Bank BC	6212	$31	30½	30½ — ½
Bank Mtl	7498	$24¼	24	24⅛ + ⅛
Bank N S	15024	$25¾	25⅛	25¾	
Bankeno	1600	$6⅜	6½	6⅜ — ⅛
Barbecon	250	$26½	26½	26½ — ¼
Basic Res	5500	$11	10¾	11	
Bathrst p	100	$10¾	10¾	10¾ + ⅞
Becker B p	200	$8	8	8 — ¼
Bell Canad	53586	$19½	19¼	19⅜	
Bell A pr	z3	$56½	56½	56½	
Bell C pr	200	$25½	25	25½ + 1
Bell 2.28	300	$28	28¾	28¾ — ⅛
Bell 1.80	1300	$19½	19½	19½	
Bell 1.96	100	$23¼	23¼	23¼	
Bell 2.05	32770	$22⅞	22⅝	22⅝ — ¼
Beth Cop	100	$22½	22½	22½	
Bighart O G	2150	$8	7¾	7¾ — ⅛
Bl Hawk	2000	45	45	45 — 5
Black Phot	380	$12½	12½	12½	
Bomac A	400	$7	6¾	7	
Bombr	200	$11¼	11¼	11¼ — ¾
Bonza O	4110	$10¼	10	10⅛ — ⅛
Bonanza W	1540	$5¼	5	5 — ⅛
Border C	1000	420	410	410	—10
Bow Valy	13265	46	44⅜	45⅞ + 1⅜
Bralor Res	2885	$29	28½	28⅞ + ⅜
Brascan A	1136	$25¼	25⅛	25¼ + ¼
Brenda M	1225	$27¾	27¼	27¼ + ¼
Bright A	1000	$13½	13½	13: + ¼
Brinco p	997	$5½	5⅜	5⅜	
BCFP	2710	$11½	11⅛	11½ + ⅛
BCRIC	19995	$6½	6⅜	6⅜ — ⅛
BC Phone	1800	$16¾	16⅛	16¼ + ¼
BCPh 4¾ p	100	$47	47	47 + 1
BCPh 4¾ p	z5	$47	47	47	
BCPh 1956	200	$48	48	48	
BCPh 4.84	100	$14	14	14	+1⅝
BCPh 5¾ p	150	$58	58	58	
BCPh 6.80	180	$17¼	17¼	17¼	
BCP 7.04 p	200	$19	19	19	
BCP 10.16 p	700	$25¾	25½	25¾ — ½
Brunswk	2205	$10⅝	10½	10½ — ¼
Budd Can	300	$7	7	7	
		C			
CAE	3150	$14¼	14	14¼ + ¼
CIL	1500	$25¾	25⅝	25⅝ + ⅜
CME Res	1300	290	285	290	+ 1
Cad Frv A	10000	$8¾	8¾	8¾ + ¼
Calvrt Dle	1200	255	240	240	—30
Calvert	2200	256	252	252	— 3
Camflo	600	$17¼	17	17¼	
C Chib A	z50	$10⅝	10⅝	10⅝	
Camp RL	1660	$36⅝	35⅝	35⅝ — ⅜
Can Cem	25000	$12¼	12¼	12¼	
CDC	650	$12	12	12 — ⅜
CDC pr B	50	$129	129	129 — 1
Can Malt	1000	$30	30	30 + ⅜
C Nor West	1700	$18¾	18½	18¾ + ⅛
C Packrs	300	$31	31	31	
Can Perm	570	$17¾	17¾	17¾	
CPerm 6¾	1000	$21	21	21	
CS Pete	2200	$16⅞	16¾	16⅞	
Can Trust	4511	$24	23½	23½ — ⅜
C Trust 7¼	6600	$19	19	19	
CCablesv A	1800	$13½	13½	13½ + ⅛
Cdn Cel	1150	$14⅜	14⅜	14⅜ + ⅛
CC Man A	4000	$21¼	21¼	21¼ + ¼
C Formost	3100	$6¼	6¼	6¼	
C Found pr	100	$11⅝	11⅝	11⅝ + ⅛
CG Invest	500	$20½	20½	20½	
Cl Bk Com	3810	$24⅞	24⅝	24⅝ — ¼
C Lencour	2100	155	150	150	+ 5
C Marconi	100	$18¼	18¼	18¼	
CNat R	7400	$17⅞	17½	17½ + ⅛
C Ocdental	3700	$13½	13	13½ + ⅜
CP Inve	9615	$29⅞	29½	29¾ + ⅜
CP Ltd	12840	$37¾	37⅜	37⅝	
CPL A p	z50	$8⅜	8⅜	8⅜	
C Reserve	1500	$19½	19	19½ + ½
Cdn Tire	100	$24	24	24	
Cdn Tire A	1025	$24	23½	23¾ + ¼
Canbra	2000	$5¼	5¼	5¼ + ¼
Candel Oil	1000	$26	25	26 + 1⅛
Cara	700	$17	16⅞	17 + ⅛
Carl OK	5265	$7⅞	7⅝	7⅞ + ¼
Carl A p	z20	$23¼	23¼	23¼	
Carma A	42500	$12¾	12½	12¾ — ⅛
Car	100	325	325	325	—50
Cassiar	z80	$11	10⅜	10⅜	
Casidy A p	200	$5¾	5¾	5¾	
Celanese	205	$6¼	6⅛	6¼	
Cent Pat	2000	375	375	375	
Chnclr	300	$5	5	5	— ⅛
Chib Kay	1400	32	32	32	— 2
Chieftan D	1300	$29¾	29¼	29¾ + ¼
Chrysler	1616	$8⅛	8	8	
Coin Lake	3000	47	41	47	+ 5
Cmplx	250	$5½	5½	5½	
Cominco	1344	$54¾	54½	54¾ — ¼
Cominco A	500	$25½	25½	25½	
Comrcl O G	3200	385	370	385	+15
Coniagas	400	220	220	220	—20
Con Bath A	4642	$14¾	14½	14½ — ⅜
Con Fardy	4910	295	291	291	— 4
C Durham	5900	245	235	245	+ 6
C Marben	1400	180	175	180	— 5
C Morisn	1500	385	370	370	—15
Cons Pipe	700	$6¼	6⅛	6¼	
Cons Prof	2100	190	185	190	+ 5
Con Distrb	500	$7¼	7¼	7¼	
Con Glass	200	$18	18	18	
Conventrs	11150	$16½	15⅞	16⅜ + ¼
Conwest	100	$7½	7½	7½ — ⅛
Cop Fields	400	$13½	13½	13½ — ¼
Corby vt	800	$16	16	16 — ¼
Corby B	z50	$15¾	15¾	15¾	
Coseka R	3000	$18⅜	18⅛	18⅜ + ⅜
Courvan	750	210	200	210	+10
Craigmt	1600	$5⅝	5½	5½ — ⅛
Crestbrk	1400	$23	22½	23	+1½
Crush Intl	110	$11½	11½	11½ — ½
Cuvier M	1000	71	71	71	+ 1
Cyprus	6975	$17⅞	16⅞	17⅜ + ¾
Czar Res	5360	$16	15¾	16	
	D	to	G		
DRG Ltd A	275	$6¼	6¼	6¼	
Dalco Pet	1750	$8⅛	8	8 — ⅛
Daon Dev	9600	$5⅞	5¾	5¾	
Daon A	600	$7	6⅝	6⅝ + ⅛
Daon 8¾ p	1100	$8¼	8¼	8¼ + ⅛
Daon 9½ p	550	$9	9	9 + ⅛
D Eldona	12700	230	220	220	
Delhi Pac	16756	99	95	95	— 5
Denison	7335	$40⅞	40½	40⅞	
Dicknsn	2000	$11¼	11¼	11¼	
Digtech	950	$6½	6¼	6¼ + ⅛
Discovry	1300	205	202	205	+ 1
Doman I	420	$7¾	7½	7¾ + ⅛
Dome Mine	4210	$74	72½	73 — ¾
Dome Pete	37109	$74½	73	74⅛ + ⅞
DPete A p	1965	$21⅛	21	21 + ¼
DPete B p	659	$21	21	21 + ¼
D Bridge	3410	$15¼	15	15 — ⅛
DExplor	2500	76	75	76 + 3
Dofasco A	10150	$32⅜	32½	32⅜ + ⅛
Dom Store	1200	$17¼	17¼	17¼	
D Textile	1200	$12⅜	12¼	12⅜ + ⅜
Domtar	3606	$24½	24¼	24¼ — ⅛
Dr Mc C A	500	$11¼	11¼	11¼ — ¼
Dunde Pal	1000	130	130	130	
Du Pont A	305	$30	30	30	
Dynamar	300	490	490	490	— 5
Est Mirtic	300	275	275	275	— 5
East Sul	1610	335	335	335	
Estn Prov	1800	$6	6	6	— ½
Ego Res	1700	195	187	195	+ 5
Elhm A	505	485	485	485	— 5
Elks Stors	500	350	350	350	
Emco	100	$11¼	11¼	11¼ — ⅛
Extndcar	200	$8⅞	8⅞	8⅞ — ⅛
Extd A	700	$8½	8½	8½ + ⅛
Falcon C	4820	$10⅛	9⅞	9⅞	
Flbrg Nik	21281	$99½	98½	99 — ½
Fed Pion	z20	$35¼	35¼	35¼	
Finning T	200	$20½	20½	20½	
F Calgary	2100	270	269	270	+ 5
F City F wt	100	$6	6	6	— ¼
F Cty Tr C	200	$7¾	7¾	7¾	
Ford Cnda	200	$45	45	45	
Francana	4848	$14½	14¼	14½	
G M Res	1300	$6¼	6¼	6¼ — ⅛
Gaz Metr	600	$6⅝	6½	6½ — ⅜
Gaz 5.40 p	z50	$50	50	50	
Gen Baker	1090	$9⅜	9¼	9⅜ + ⅜
G Distrb A	500	$10	10	10	
GMC	288	$53½	53½	53½	
Genstar L	10284	$26½	26⅛	26¼	
Gnstar 2.35	800	$32	31⅝	32 + ⅜
Giant Yk	200	$18	18	18	
Gibraltar	16800	$11⅜	11	11⅜ + ½
Goldale A	2000	$6⅝	6⅝	6⅝	
Goldund M	4500	315	310	310	— 5
Goodyear	100	$19½	19½	19½	
Graft G p	z30	$31⅞	31⅞	31⅞	
Granduc	500	285	285	285	
G L Nickl	12800	152	141	141	— 1
GL Forest	200	$47¼	47¼	47¼ + ½
GL For r	19400	70	65	70	+ 5
GN Fin	600	350	350	350	
Gt West S	z5	299	299	299	
G Goose	300	$6	6	6	+ ¼
G Goose 9¾	300	$9¼	9¼	9¼ + ¼
Guar Tr p	125	$16¼	16¼	16¼	
Gulf Can	82748	$32⅜	32	32¼ + ⅛
Gulfstrem	7800	$6	5⅞	6 + ⅛
	H	to	L		
HCI Hldg	z5	$25⅛	25⅛	25⅛	
Hard Crp A	910	230	227	227	— 3
Hard Crp C	1650	180	180	180	—15
Harlequin	2400	$20¼	20	20¼ + ¼
Hatleigh A	1000	$6	6	6	
Hawker	500	$16¼	16¼	16¼ + ¼
Haves D	983	$8⅛	8	8	
H Bay Mng	650	$23¾	23¾	23¾	
H Bay Co	2083	$25	24½	25 + ½
HBC pr	902	$19¾	19¾	19¾	
HB Oil Gas	11344	$12½	12⅛	12⅛ + 4
Husky Oil	10120	$99	96½	97½ —1½
Husky E w	5450	$78	78	78	+13
Hydra Ex	13700	75	68	75	
IAC	1225	$10¾	10½	10½ + ⅛
Imasco	3879	$45	44¼	44¼ — ¾
Imp Oil A	21535	$40⅞	40¼	40¼ — ⅜
Inco	16298	$24⅞	24½	24⅝	
Inco 7.85	200	$22	21	22	+ 1
Inglis	300	$12¾	12¾	12¾	
Inter-City	2300	$19	18¾	18¾	
IBM	2265	$64	62¾	63⅜	
Int Mogul	351	$7¼	7¼	7¼ + ⅛
Intl Thom	850	$10¾	10⅜	10⅜	
Intpr Pipe	3025	$16¼	16	16⅛ — ⅛
Ipsco	225	$27½	27½	27½ — ½
Iron Bay T	100	$6⅜	6⅜	6⅜ — ⅛
Irwin Toy	200	280	280	280	
Ivaco	200	$15½	15½	15½	
Ivaco 8.85	400	$44½	44½	44½ + ½
J Q Res	1000	115	115	115	+ 4
Jannock	200	$9¾	9¾	9¾	
Jorex Ltd	8200	68	65	67	— 2
Joutel	2800	145	140	142	+ 2
Kaiser Re	6716	$28½	28	28¼ + ¼
Kam Kotia	1900	$5¾	5¾	5¾ — ¼
Kaps Tran	4030	108	107	107	— 3
Keeprite	100	$14¾	14¾	14¾	
Kelly D A	z10	$8	8	8	
Kelsey H	1000	$23⅝	23⅜	23⅝ — ⅜
Kerr Add	2300	$15½	15	15 — ⅛
Labatt A	3794	$21⅞	21¾	21⅞	
Lacana	1900	$7½	7⅜	7⅜ — ⅛
Lacana w	1400	480	450	460	+15
Laidlaw B	1000	$5⅞	5¾	5¾	
Ldl 9¾	425	$9⅜	9⅜	9⅜ — ⅛
LOnt Cem	800	$5¾	5	5 — ⅛
L Shore	100	$6¼	6¼	6¼ — ¾
Laurasia	6000	77	76	76 — 1
Lava Cap	2000	$7¼	7⅛	7⅛ + ⅛
Leigh Inst	600	$9½	9½	9½	
Liberian	155	300	300	300	
Lob Co A	2750	435	430	430	—10
Lob Co B	2050	430	425	425	
Lochiel	9450	$5⅞	5¾	5¾ + ⅛
Lochiel r	51690	16	¤14	14 —1½
	M	to	O		
MICC	189662	$13¾	11⅛	12½ + 1½
MICC A	z50	$23¾	23¾	23¾	
Micc 8 p	1000	$28½	25½	28½ +3½
MSZ Res	8200	228	221	225	+ 2
MTS Inter	z200	98	98	98	
Mclan H A	375	$26	25⅞	26 — ⅛
MB Ltd	2825	$25½	25⅛	25⅜ + ⅛
Madeline	100	260	260	260	—20
Madsen	200	155	155	155	+ 5
Magna B	1380	$10¼	10⅛	10⅛ — ⅛
Magnason	1600	210	205	205	—30
Magnetcs	300	141	141	141	+ 1
Maistc Wil	1450	$6½	6½	6½	
Man Bar	24400	126	118	126	
M Lf Gard	220	$27½	27½	27½	
Maritime	2321	$25¼	24½	24⅞ + ⅞
Mar T 860	1667	$10	9⅞	10 + 1
Mass Fer	8912	$9¼	8⅞	8⅞ — ¼
Mas F A	350	$18⅝	18½	18½	
Mas F B	1600	$18⅜	18⅜	18⅜	
Mc Intyre	300	$56½	56	56 — 2
Melcor	500	$12⅝	12⅝	12⅝	
Mentor	500	450	450	450	
Mercantil	2500	$18¾	18¾	18¾ + ¼
Merland E	5735	$27	26½	26½ — ⅞
Minrl Res	6100	280	272	279	— 1
Mitel Corp	1965	$18⅜	18¼	18¼ + ⅛
Molson A	200	$27	27	27	
Molson B	900	$25½	25	25½ + ½
Monenco A	1100	$11½	11½	11½	
Mtl Trust	600	$19¼	18⅞	18⅞ + ⅜
Moore	2850	$35⅞	35⅝	35⅝ — ⅛
Mtn States	1750	$11½	11½	11½	
Murphy	525	$26¾	26½	26¾ + ¼
N B Cook	500	$5½	5½	5½	
NBU Mine	11400	410	400	405	+ 5
Nat Bk Can	8123	$10⅛	10	10	
Nat Pete	1750	305	300	300	+10
Nat Sea A	100	$13½	13½	13½	
Nemco	6500	288	280	282	+ 2
NB Tel	827	$20¾	20½	20¾ + ¼
N Kelore	4530	41	40	40	+ 2
N. Provid D	1000	49	49	49	
N. Que Rail	100	375	375	375	—10
N Senator	11300	55	50	55	+ 5
N York Oil	1000	250	250	250	
Nfld Te 975	z14	$19¾	19¾	19¾	
Nfld Te 885	700	$18½	18½	18½ +1⅜
Newnor	3000	24	24	24	— 1
Nick Rim	500	38	38	38	+ 2
Noble M	600	180	175	180	+10
Noma A	100	$10⅛	10⅛	10⅛ + ⅛
Nor Acme	1000	70	70	70	+ 2
Noranda	25469	$24⅛	23⅝	23¾	
Norbaska	6000	58	58	58	
Norcen	2899	$33¾	33⅜	33½	
Norlex	1000	30	30	30	— 1
Normick P	200	$6¾	6¼	6¾ — ¼
Nor Cf 270p	140	$28½	28½	28½ +1½
Nor Tel	875	$41¼	40⅝	40⅞ — ½
Northld	5700	105	102	102	— 3
Nowsco W	2230	$23	22½	23	+ 1
Nu-Wst A	5815	$16	15⅝	16	
Nufort Res	1500	80	79	79	
Numac	500	$36¼	36¼	36¼ — ½
OPI A	100	$49	49	49	— 1
Oakwood P	400	$19¼	19	19¼ — ¼
Obrien	2300	227	222	225	— 2
Oceanus I	100	145	145	145	
Ocelot B	600	$27¾	27½	27¾ + ¼
Onaping	1500	450	440	440	—10
Oshawa A	1100	$7¾	7¾	7¾	
	P	to	S		
Pac Coper	300	350	350	350	—15
Page Pet	1900	$23½	23	23¼ + ¼
Page Pet 7	900	$12½	12¼	12½ — ½
Pagurian A	7200	$5⅞	5⅜	5⅜ + ⅛
Paloma P	2400	$6½	6¼	6¼ — ⅛
Pamour A	3800	$11	10¾	10¾	
Pancana A	300	$5⅛	5	5⅛ — ⅛
Pancana B	1600	$5⅜	5¼	5¼	
Pan Centr	4000	215	210	215	+ 5
Pango Gld	1300	101	100	100	— 1
Parlake	1500	265	265	265	+ 4
Pe Ben O	5000	285	285	285	—13
Pembina	4100	$12⅜	12	12	— ¼
Pennant	42292	298	290	298	+ 8
Penningtn	2000	$5¾	5¾	5¾ + ⅛
P Jewl A	900	$11	11	11	+ ½
Petrofina	377	$49½	49	49¼ — ⅜
Petrol	2260	$9½	9	9½ + ½
Peyto Oils	2350	$23½	23¼	23⅜ + ⅛
Phonix Oil	z50	$5⅝	5⅜	5⅜	
Pine Point	4200	$38½	38⅜	38½ + ⅛
Place G	7900	345	340	340	
Placer	11420	$47	45⅝	46 — ½
Plysr 840	200	$24	24	24 — ⅛
Pominex	1050	165	165	165	— 3
Pop Shops	100	155	155	155	
Powr Corp	2550	$14¼	14¼	14¼ — ⅛
Prairie Oil	z10	$25	25	25	
Precamb	2200	455	450	455	+ 5
Premier C	1000	$18¼	18¼	18¼ + ½
QMG Hldg	4900	425	410	410	—25
Qasar Pet	275	$5⅞	5⅞	5⅞ — ⅛
Que Sturg	1000	480	475	480	
Ram	1800	$20½	20½	20½	
Ram wt	400	$12¾	12¾	12¾ + ½
Rchmn	825	$14¼	14¼	14¼	
Ranger	8550	$29	28	28⅞ + ⅞
Ravrock	1300	275	275	275	+10
Redlaw	z17	130	130	130	
Redstone	3500	142	140	142	— 1
Reed Pap A	1500	$10½	10½	10½	
R Sth A	2128	$8	7⅞	8	
Reichhold	1533	$12	11¾	12	+ ¼
Reitman A	200	$15¼	15¼	15¼	
Res Servic	1428	$11½	11¼	11¼ — ¼
Reveistk p	200	$12½	12½	12½	
Revnu Prp	3300	185	184	185	+ 1
Rio Algom	1005	$30	30	30	
Rio 8.5	129	435	435	435	
Roman	400	$59	58½	58½ — ½
Ronyx Cor	300	485	475	475	—10
Rothman	160	$20¼	20¼	20¼	
Rothm A p	z75	$68	68	68	
Rothm 2p	100	$14	14	14	
Royal Bnk	11565	$42	41⅝	42	+ ½
Ry Trsco A	666	$13¾	13¾	13¾ — ⅛
Ruprtlnd	4400	$5⅛	5⅛	5⅛ + ⅛
Russel A	800	$19	19	19	
St Fabien	1000	43	43	43	+ 1
Sceptre	58853	$14⅜	14	14⅜ — ¼
Sceptre w	10101	$7⅞	7½	7½	
Schneid p B	100	$14⅛	14⅛	14⅛ — ⅜
Scot Paper	700	$14½	14¼	14½ + ¼
Scot York	4000	$6	5¾	6 + ¼
Scurry Rn	z6	$85	85	85	
Seagram	5020	$64¾	64¼	64¼ — ½
Selkirk A	207	22	22	22	
Shaw Pipe	100	$18½	18½	18½ + ½
Shell Can	16490	$31¾	31¼	31½ — ⅜
Sherritt	1639	$12¾	12½	12½	
Sigma	200	$24½	24½	24½ — ¼
Silverwd A	100	$14	14	14	
S Sears A	4994	$7⅛	7	7 — ⅛
S Sears B	223	$7¼	7¼	7¼ — ⅛
Skye Res	3000	$11	11	11 — ⅛
Skyline H	3900	$6	5⅞	6	
Slater Stl	z40	$16	16	16	
Sogepet	2500	135	135	135	— 5
Southm	560	$32	32	32	
Spar Aero	900	59	9	9	
Spar Aero p	150	$17½	17½	17½ — ¾
Spooner	2400	130	130	130	— 2
Sf Brodcst	300	$11½	11½	11½ + ½
Sfand I A	300	8	8	8	— ⅛
Stelco A	5980	$27⅛	27	27	
Steinbg Inc	5000	$20	20	20	
Stuart Hse	200	325	325	325	
Sud Conf	8200	180	167	180	+15
Sulpetro B	2200	$20¼	19⅞	20¼ + ¼
Sulpetro 7 p	1610	$21½	21⅛	21¼ + ⅛
Sulivan	100	330	330	330	— 5
Sunbrst E	1000	50	50	50	
Suncor pr	1300	$26⅜	26	26⅜ + ¼
	T	to	Z		
Teck Cor A	120	$18	18	18	+ ½
Teck Cor B	3222	$14	13⅞	14	
Tel Metr B	100	$18½	18½	18½ + ½
Tex Can	575	$85¼	85¼	85¼	
Txsgulf	605	$40½	40½	40½ + ½
Thd CGtp	z50	$29	29	29	
Thom L	500	140	140	140	+ 5
TNes A	103397	$16¼	16	16⅛ — ⅛
Tombill	4000	115	110	115	+ 1
Toromont	300	355	355	355	
Tor Dm Bk	2767	$26⅛	26	26⅛	
TD Rltv p	150	$21⅛	21⅛	21⅛	
Tor Sun	z25	$14¼	14¼	14¼	
Torstar B	109	$22½	22½	22½ + ½
Total Pet	8970	$26½	26	26¼ — ⅛
Total PA p	400	$46¼	46	46¼ + ¼
Toll Pet w	700	$16¾	16¼	16¼ — ⅜
Traders A	1200	$14	13½	14	+ ½
Trader B p	100	$20	20	20	+ ½
Tr Can Res	7800	$6⅜	6½	6⅜ + ⅛
Trns Mt	3350	$11¾	11¼	11¼ — ⅜
Trns Wst	9150	$8½	8¼	8½	
TrCan PL	7852	$23¾	23¼	23¾ + ⅜
TrCan B pr	100	$32	32	32	
TrCan C pr	z75	$77	77	77	
Trimac	15000	$20⅞	20½	20¾	
Trin Chib	1000	39	39	39	— 2
Trinity Res	1250	$9⅞	9⅜	9⅞	
Trizec Crp	100	$31	31	31	
Turbo Cl A	349	$22¾	22¾	22¾ + ¼
Turbo Cl B	6154	$22⅜	22¼	22⅜	
Turbo 8¼	800	$26½	26	26½